MAKE YOUR COMMUNITY CHEST DONATIONS TODAY—CALL ME. 6262

The Weather
Today and Saturday—Cloudy and continued rather cold. High today around 40. Yesterday—High, 41 at 3:10 p. m.; low, 25 at 4:15 a. m. (Details on Page B-21.)

The Washington Post

FINAL

NO. 27,210 Phone NA. 4200 Copyright 1950 The Washington Post Co. FRIDAY, DECEMBER 15, 1950 WTOP AM (1500) FM (96.3) TV (Ch. 9) FIVE CENTS

Rail Strike Halts Parcel Post to and From D. C.; Mails Limited Over Potomac, Ohio, Mississippi; Three Federal Injunctions Fail to Stop Walkout

Stepped-Up Program for Preparedness Is Revealed

Pentagon Outlines Plans to Remedy Military Deficiencies With New Money

By John G. Norris
Post Reporter

America's strategic bombing force will be put into "immediate readiness" and air defense wings soon will have planes on a 24-hour "alert," Air Force Secretary Thomas K. Finletter disclosed yesterday.

This stepping up of the Nation's aerial preparedness, he said, will be achieved during the current fiscal year under funds carried in the 18-billion-dollar supplemental defense bill to be placed before the House today. Testimony from Pentagon chiefs on the defense expansion planned under the measure was made public yesterday.

Admiral Forrest Sherman, Chief of Naval Operations, told the legistors that the Navy intends to spend 10 million dollars of its funds to get at least four aircraft carriers of the "mothball fleet" ready for instant service and keep them on a standby basis. Each will have a caretaking, nucleus crew aboard.

The Army, Defense Secretary George Marshall declared, is building up from 10 to 16 divisions. Counting separate regimental combat teams and other units, we are getting the "equivalent" of 22 or 23 divisions, he said, though warning that such smaller combat forces do not function as divisions.

Finletter testified that the Air Force expected to have 84 groups by June 30, 1952, though it may not reach its goal of 68 groups by next June until slightly after that time. He and USAF presented details of an 807-million-dollar base development program carried in the estimates, but most of them were kept secret.

About all that was disclosed was that 32 new bases will be built—including eight overseas—and 16

See DEFENSE, Page 6, Col. 2

Stock Prices Fall As Much as $4 On News of Strike

NEW YORK, Dec. 14 (AP).—Stock prices plunged as much as $4 a share this afternoon when a wave of selling abruptly rolled over the market.

The selling dried up as quickly as it started and numerous issues closed a trifle above their lows for the day.

The steep drop was apparently the result of growing concern over the spreading wildcat railroad strike.

Rail stocks took the first impact. Other groups soon skidded.

(Details on Page 14-B)

Language Study Group Formed by Post Ad

This past week an ad calling for "5 or 6 persons interested in forming an Albanian language study group" ran in The Post want ad section.

When Mr. G. C., who placed the ad called to cancel it, he reported that it had been completely successful.

Post ads are used daily to sell, buy, find, rent, trade—but they are also excellent means of reaching people for less common purposes, such as the one described above.

No matter what you have to tell people, or sell people—a Washington Post ad can do it for you, easily, effectively and economically.

All you have to do is call NAtional 4200 and ask for Classified.

Nation-Wide

Warnings On Air Raids Announced

Federal and District civil defense authorities yesterday announced a basic, uniform code of public air raid warning signals.

Effective immediately, the public warning code will be used to announce imminent attack, and afterwards "all clear," by all States and cities in the event of enemy attack, according to Federal Civil Defense Administrator Millard Caldwell.

The signals, included in the interim plan adopted by the District Commissioners, will be:

Condition Red—Attack Imminent—a 3-minute rising and falling, or warbling blast on sirens.

Condition White—All Clear—Three 1-minute blasts on sirens, with 2-minute intervals between each blast.

Acting Director John E. Fondahl, of the District Office of Civil Defense, said the plan provides for the use of sirens on police and fire department vehicles sounded simultaneously by all vehicles of these departments from "stationary positions."

Police and fire department vehicles will be used for a warning system only until a permanent

See CIVIL, Page 15, Col. 1

Truman Talk May Disclose Control Plans

Broadcast Tonight To Tell Nation Hour Of Crisis Has Come

By Marshall Andrews
Post Reporter

In a radio talk which promises to be historic, President Truman tonight will tell his countrymen the hour of the crisis is here and they must now get down to the work for which they have been rolling up their sleeves.

It appeared certain the President would lay the foundation for a declaration of national emergency, a step urged upon him by many congressional leaders.

He was expected to announce at least partial price controls and possibly wage stabilization, a likelihood increased by the wildcat switchmen's strike and refusal of automobile manufacturers to suspend recent price advances. But overall price and wage controls at this time were not foreseen.

Announcement of a central war production agency, similar to the War Production Board in World War II, also was expected.

Mr. Truman will speak at 10:30 p. m. over a nation-wide hookup of all networks.

Long Conferences Held

His address will be the result of long and searching conferences with leaders of both political parties in Congress and with Government officials charged with diplomatic, economic and military affairs. It will be aimed not only at informing the Nation of the gravity of affairs but at achieving the unity of purpose and action held vitally necessary at a time

See CONTROLS, Page 14, Col. 4

GE's Wilson To Run U. S. Production

Former WPB Official To Coordinate All Output Under New Centralized Agency

By Jerry Kluttz
Post Reporter

Charles E. Wilson, president of General Electric, last night agreed to head a proposed new super-defense agency, to be called the Defense Production Administration.

The new agency would be an adjunct of the White House, taking over Commerce's National Production Authority. It would be given authority over the new defense agencies in Agriculture, Interior, Interstate Commerce, and RFC. Its authority would be similar to that held by World War II's War Production Board of which Wilson was executive vice chairman and later chairman.

Wilson, 64, went to work in the old WPB with Donald M. Nelson who later left the agency.

When Wilson resigned from the WPB, the late President Roosevelt told him, "At a critical time in our war effort your expert knowledge of mass-production methods contributed to the success of vital programs that today are reflected in our successes on many battle fronts."

He was made president of General Electric in January, 1940, at a salary of $175,000 a year.

During his tenure as WPB chairman he shuttled from war plant to war plant, straightening out production problems and stepping up output.

Another part of the proposed move is to set up a new and larger manpower agency, also to be independent, that would comprise the Office of Defense Manpower and the United States Employment Service, both in the Labor Department, and the Selective Service System. This new agency would be charged with channeling manpower into the armed forces and defense industries.

Commerce's NPA would be moved intact to the new agency. Officials there are reported to

See DIARY, Page B-1, Col. 1

Reds Use Rockets Made Here in June On U. S. Troops

SEOUL, Korea, Dec. 14 (U.P.).—Chinese Communists fired rockets, apparently made in June in the United States, at American troops north of Pyongyang last month, United States Second Division officers reported today.

Artillerymen reported they found hundreds of the rockets abandoned by the enemy.

The men said they found the 4-foot missiles, some still packed individually in wooden boxes, at Won and Kujang, along the Chongchon River. The United States First Cavalry Division received a mass rocket barrage in that area two weeks earlier.

The rockets bore identification marks and date of manufacture.

Red Hordes Peril Allied Beachhead

Lines Pulled Back From 14 Miles Deep To 6; Red Planes Increase in Number

TOKYO (Friday), Dec. 15 (AP).—The 60,000-man United States Tenth Corps today withdrew deeper into its last beachhead in northeast Korea around Hungnam under pressure from patrols of 100,000 Chinese Reds.

The enemy also was showing signs of increasing its hitherto negligible air activity over Korea. Russian-built jets fought United States jets in the northwest for the second day in a row.

A dispatch from Associated Press Correspondent Tom Lambert said the United States Army Third Division on the northeast front began pulling out hastily from outposts of the Hamhung-Hungnam perimeter. Red patrols probed those positions.

Little Action in West

Lambert said enemy trucks have been sighted moving down toward the perimeter from the Changjin Reservoir area, which is 50 miles northwest of Hamhung.

On the western front, the only activity reported by the United States Eighth Army was near the thirty-eighth parallel at points north and northeast of Seoul.

South Koreans withdrawing from Yonchon, 38 miles north of Seoul, ran into a North Korean roadblock just north of the thirty-eighth parallel.

Near Chunchon, 45 miles northeast of Seoul, South Korean troops were halted in a northward rush by North Koreans employing artillery. That action was just south of the thirty-eighth parallel, the artificial boundary for North and South Korea.

South Koreans Advance

But South Korean forces 6 miles northeast of Chunchon advanced 2 miles against light opposition.

Four United States F-80 jet fighter pilots reported they scored hits on two enemy planes in a brief air battle with 10 Russian-built MIG-15 jets near the Manchurian border. No American planes were reported damaged in the fight over Namsi, 20 miles southeast of the Korean border city of Sinuiju.

Thursday in the same area, four United States jets were attacked by 24 enemy jet fighters and reported one of the MIG's was damaged.

A field dispatch said the Allies abandoned the town of Oro on the perimeter of the Hamhung-Hungnam beachhead on the northeast

See KOREA, Page 8, Col. 3

The Washington Post

MAIL TIED UP—Carts of mail bags are lined up along an empty track at Union Station as wildcat strike of railroad workers snarled train service in the Washington area

'Need to Go 20 Miles?'

Question of A-Bomb Damage Stalls Dispersal Discussion

By Chalmers M. Roberts
Post Reporter

Confusion over the extent of possible A-bomb damage here is the latest hitch in the dispersal program.

Chairman Whittington (D., Miss.) of the House Public Works Committee said yesterday his group does not know "if we need to go out 20 miles" in establishing the proposed eight dispersal centers, designed to keep the Government in operation if enemy bombs fall on Washington.

Whittington said an Atomic Energy Commission official had stated that 10 miles out from the White House would be far enough. But a National Security Resources Board spokesman has declared that 20 miles is the minimum, in the light of AEC's knowledge of both the A-bomb and the hydrogen bomb.

It appeared likely last night that AEC Chairman Gordon E. Dean may be asked to appear before the House unit to settle the question.

Whittington's group met yesterday, but voted to delay action. Earlier it had appeared the committee might decide to kill the measure for this session.

What appeared to have averted a no vote was the testimony of Maj. Gen. William D. Schmidt. He told the committee the same thing he had told the Senate Public Works Committee the previous day—that the Defense Department is fully behind the dispersal pro-

See DISPERSE, Page 10, Col. 1

Union Must Oust Thomas, Builders Say

Won't Deal With Reds Or Ex-Reds; Threaten Welfare Payments

Washington building contractors yesterday threatened to halt $10,000-a-week payments into AFL Building Laborers Unions welfare fund unless the union removes Henry Thomas as a fund trustee.

The Construction Contractors Council, comprising 126 general contractors and sub-contractors, also served notice on the Laborers District Council, made up of seven locals of the AFL Building Laborers Union, that the employers would refuse to negotiate new contracts with the locals if the unions are represented in collective bargaining by "Communists."

Thomas, president of Building Laborers' Local 74, is a union representative on two welfare funds, one covering 4000 workers through Local 74, the other covering 1000 employes through Local 764.

Earlier this week Thomas testified before the House Un-American Activities Committee how he and a half-dozen members of a Communist cell had captured

See UNION, Page 16, Col. 2

Austerity Cancels Brilliant Ball for Eleanor Tydings

The "austerity of the times" has caused cancellation of what was to have been one of Washington's most brilliant social events this season.

Senator Millard Tydings' office yesterday announced that he and Mrs. Tydings and Mr. and Mrs. Joseph E. Davies have canceled the coming-of-age ball planned for their "granddaughter and daughter, Eleanor Tydings" December 27 at the Mayflower Hotel.

Telegrams are being sent to the "married and older" people invited to the dinner and ball, canceling both. A "small and simple" dance will be held at the Chevy Chase Club that evening for the "young girls and boys."

3 Injunctions Fail to Halt Rail Strike

Washington, St. Louis Hit in Fourth Day Of Yard Walkout

By Sam Stavisky
Post Reporter

A wildcat walkout of railroad yard workers paralyzed freight traffic and crippled passenger and mail train movement here, and threatened to spread over the Nation, despite three Federal Court injunctions banning the strike.

The work stoppage began in Birmingham Monday, traveled to Chicago Wednesday, and yesterday hit Washington and St. Louis.

Impact of the wildcat walkout was felt all over the country, as the Postoffice Department slapped down a mail embargo and the strike-locked cities placed similar bans on freight.

The walkout hit the Nation's Capital at 5:30 a. m. yesterday when conductors, brakemen and switchers, belonging to the Brotherhood of Railroad Trainmen, called in "sick" and failed to show up for work at Union Station, utilized by the passenger trains of eight railroads.

By 4 p. m., the wildcat strike—in protest against a long deadlock over the union's demand for a wage increase—had fanned out to the vast Potomac Yards at Alexandria, largest rail freight terminal east of Chicago and chief bottleneck for the flow of north-south traffic in the East.

An hour later, Judge Alexander Holtzoff of the United States District Court here, issued a temporary order banning the walkout until December 23, after Government attorneys warned that the walkout was hurting both the Korean war effort and national security activities.

The wording of the injunction appeared clearly to call a halt to any work stoppage by the Brotherhood of Trainmen, or any of its locals, any place in the country.

A third injunction was issuedt last night in Cleveland, headquarters of the Trainmen.

The leadership of the union issued orders yesterday for the wildcatters to return to work, but said few members were heeding the instructions.

"How can I tell a sick man he

See TRAIN, Page 16, Col. 3

Washingtonians Can't Send Yule Packages Until Restrictions End

By Sam Zagoria and Dorothea Andrews
Post Reporters

The United States Postoffice Department last night invoked a mail embargo which centered around Washington, Chicago and St. Louis, the three major rail-hubs affected by the so-called wildcat strike of railroad yard workers.

Postmaster General Jesse M. Donaldson ordered postoffices in the three cities not to accept or send any mail except first-class mail weighing eight ounces or less, daily newspapers, and essential drugs and medical supplies. His order was made effective immediately.

The embargo order also divided the country into three major

What You Can Mail And What You Can't

These types of mail may be sent anywhere without regard to the embargo:

First class mail—letters and postcards weighing 8 ounces or less.

Newspapers.

Air mail of all types.

Parcels of medicine, drugs, surgical instruments and surgical dressings.

These types of mail are restricted:

Magazines and other periodicals.

Third class—Merchandise and printed matter.

Fourth class—Parcel post.

First class letters weighing more than 8 ounces.

geographic areas with the three cities isolated islands within those areas. Shipment of embargoed mail from one area to another as well as in and out of the three cities was banned.

Thus, Washingtonians will not be able to send or receive restricted mail from any point outside of Washington. However, a Washingtonian might go to Silver Spring or any other nearby Maryland point to send restricted parcels to States north of the Potomac and Ohio and east of the Mississippi. Similarly, Washingtonians desiring to send embargoed mail south could go to

See SERVICE, Page 16, Col. 1

Truman Says He's Forced to Live Double-Life Role

White House callers quoted President Truman yesterday as saying he is under the handicap "of living the lives of two men—that of President and of a human being."

Chairman Justin Miller said Mr. Truman made this observation to the Broadcast Advisory Council of the National Association of Broadcasters.

An associate said Mr. Truman added that sometimes he had to "work awfully hard on the human being."

A reporter asked if Miller thought this had any reference to the President's letter-writing.

Miller didn't attempt to say but commented "a sort of smile went around the group" in Mr. Truman's office.

Chrysler Prices Rise; U. S. Calls Auto Parley

DETROIT, Dec. 14 (U.P.).—Chrysler Corporation tonight followed the lead of Ford and General Motors and boosted prices on its 1951 models even as the Government sought to curb auto price increases.

Chrysler said its new prices would range from $80 to $195 above the tags on its 1950 models.

Dodge truck prices are raised from $80 to $295.

The announcement came on the heels of a Government request that automobile manufacturers meet in Washington next Wednesday to discuss possible wage stabilization.

Pearson vs. McCarthy

The Battle of Sulgrave Draw A Very Limited Engagement

The battle of Sulgrave Draw, hastily described Wednesday by the first refugees, came into sharper focus yesterday.

Initial reports of the casualties inflicted, total forces engaged and of the violence of the encounter appear to have been somewhat exaggerated.

Neither the forces under Senator Joseph McCarthy (R., Wis.) nor Col. Drew Pearson now appear to have been heavily committed in a chance-meeting engagement from which both withdrew with little damage.

This is the account of the "battle" reconstructed from the reports of many witnesses and rescued from the contradictions of early rumor:

Senator McCarthy arrived first at the battleground—a private dinner party at a Sulgrave guest night, at which Louise Tinsley Steinman, daughter of J. Hale Steinman, Lancaster, Pa., publisher, was hostess, met Drew Pearson with fluttering expressions of anxiety that he might not stay.

Shortly afterward the two principals met. The Senator expressed regret that he must dine with Pearson on the eve of a Senate speech about him. Pearson did not seem unduly alarmed, and made a socially acceptable rejoinder of no great consequence. Then the Senator said he would like to discuss the speech with him. Pearson wasn't interested.

At dinner, Senator McCarthy left his place at the table to renew his conversation with Pearson, who was seated near Representative Charles E. Bennett (D., Fla.).

Finally Pearson interrupted the discussion of the forthcoming speech to ask McCarthy how he was getting along with his income tax case in Wisconsin. This reference to his disputed tax returns annoyed Senator McCarthy. He

See McCARTHY, Page 15, Col. 2

Asks Record Mobilization

Dewey Calls for 100 Divisions, Registration of All Above 17

NEW YORK, Dec. 14 (AP).—Gov. Thomas E. Dewey tonight demanded the greatest mobilization in American history to cope with Communist aggresson.

His proposals included general registration of every American man and woman above the age of 17 for national service.

The Governor, in a prepared speech for the New York County Lawyers Association, called for an Army of 100 divisions, each almost twice as large as a Russian division.

Dewey, the titular head of the Republican Party, called for an Air Force of at least 80 groups at "the earliest possible moment" and demanded that the Navy "be taken out of mothballs and commissioned without delay."

A 100-division army would mean an unlimited use of manpower.

Each American Army combat division requires a total of men far larger than the division to supply and support it. This so called "divisional slice" is a highly variable figure but under war conditions often runs at a ratio of seven supporting men for each man in a division.

The strength of an American Army division now averages about 18,000.

Thus the total manpower for a 100-division army might be 12,600,000. Divisions in European armies are usually smaller than those in the United States.

Dewey's reference to 80 air groups was well within the target already aimed at under rearmament plans—84 groups by the summer of 1952.

Dewey said arms were more important today than automobiles, washing machines and radios or television sets and declared:

"As a beginning, to provide the arms for the defense this country and the free world need, we should set an immediate goal of 25 percent of our productive capacity for defense production."

Dewey said universal military service of at least two years should be required of every young man and that the necessary legislation should be "enacted now—this month—not next month."

The Governor said it was time "to stop being fussy" about allies and proposed that Tito Yugoslavia, Franco Spain, Germany and Japan be enlisted to help prevent the world from being "taken over by savages."

Dewey's plea came just one night before President Truman was due to address the Nation on the world crisis.

Aides said he spoke both as Governor and as leader of the Republican Party.

Dewey told reporters his speech

See DEWEY, Page 6, Col. 4

ME. 6262 Nets $7552

Chest Emergency Drive Gets $14,732, Needs $831,290

(See Walter Haight's Column on Page B-8)

The Community Chest emergency drive pulled in $14,732 yesterday and pushed up the amount pledged so far in the week-long campaign to $55,710.

But despite the earnest efforts of the volunteer workers and those who have already contributed—some of them twice—the Chest still needs $831,290 to reach its $4,260,000 campaign goal.

This means that, as of right now, there are 55,419 people to whom the Community Chest next year will have to say "No, we can't help you," unless substantially larger contributions are made for the balance of the week.

If the goal is realized, the Chest can help a total of 284,000 people, including 34,000 servicemen and their families. During this week, so far, the Chest has been able to provide for 3653 persons.

Every communication medium, —radio, television, newspaper and special sources—is joining with the Chest to urge Washingtonians to call MEtropolitan 6262 and pledge a gift. The drive is designated to meet the District's enlarged responsibilities brought on by the Korean situation.

> **"The Community Chest represents our united effort to meet the needs of the members of the human family who are finding the struggle of life so very difficult.**
>
> **Let each give according to his ability and all with equal fidelity as we seek to build a nobler and happier social order."**
>
> *—The Rev. Bernard Braskamp, minister of the Gunton Temple Memorial Presbyterian Church and chaplain of the House*

Today's Index

	Pages		Pages
Amusements	B 15	Federal Diary	1
Classified	B 16-19	Financial	B 14
Columnists	22, 23	Obituaries	B 2
Comics	B 22, 23	Radio	B 21
Crossword Puzzle	B 20	Sports	B 8-11
District Line	B 22	Weather	B 21
Editorials, Cartoon	22	Women	C 1-9

Use Our Christmas Gift Lay-Away Plan

Gifts from Beckers Mean More!

to the Entertaining Host and Hostess

MASON Two-Tone

BRONZE SILENT BUTLER . . 5.95

Perfect gift for those who appreciate quality . . . tastefully ornamented with scroll design and "their" Old English initial on lid. If preferred, plain medallion may be had in place of initial.

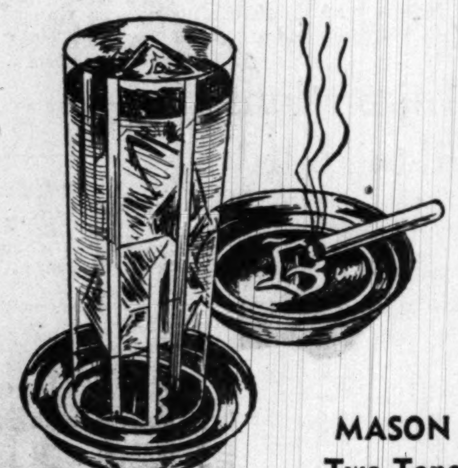

MASON Two-Tone

BRONZE COASTERS Set of 8 4.95

Another gift with just the right touch of individuality . . . handsome, rugged bronze Mason coasters with Old English initial . . . ringed to prevent suction on glass; footed to hold them off table.

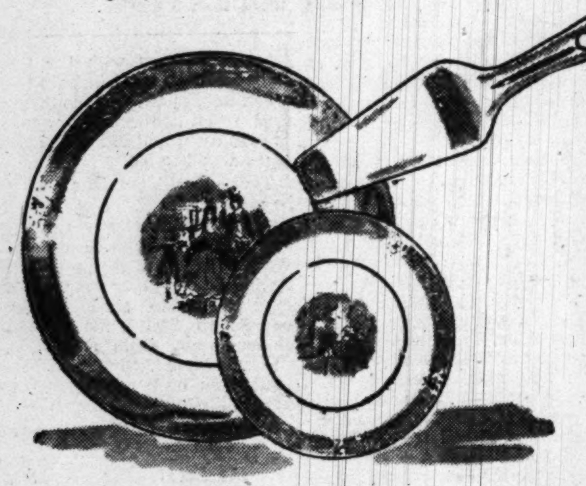

8-PIECE CHINA CAKE SET . . 6.95

Lovely, colorful cake sets consisting of large cake platter, six serving plates and cake server . . . wide 22 karat gold band around plates and gaily colored colonial scene in center.

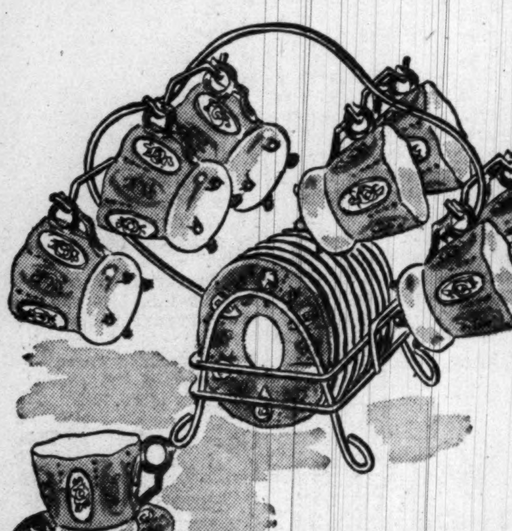

Imported 16-Piece DEMITASSE SET, in rack 7.50

. . . hand decorated fine translucent china. Eight decorated Cups and Saucers; choice of three lovely shades—blue, green or tangerine.

Purchases Gift Wrapped Without Charge

BECKERS SINCE 1876

1314 F STREET

WE INVITE YOU TO OPEN A CHARGE ACCOUNT

Pentagon Opposes Full Mobilization Now

Defense chiefs have advised Congress that total mobilization is not advisable now, even though they can express little more than a "hope" that all-out war will not come.

Secretary of Defense George Marshall and other Pentagon officials backed their present big but limited expansion goals during testimony before the House Appropriations Committee and counseled against jumping immediately into full mobilization.

Hearings made public yesterday showed they were closely questioned at a closed meeting December 1 on whether the 18-billion-dollar supplemental estimates now before Congress are "enough for the present." Marshall, Deputy Secretary Robert Lovett and the Joint Chiefs of Staff all assured them that the sums were all they want now, although adding they probably will be back for more later.

Marshall Explains Stand

Marshall gave these reasons for not going into full mobilization now, as proposed by ıne in Congress:

"Unless you are in a shooting war and everybody in the country is moving that way, without any objections, and all have their shoulders to the wheel, this is about as fast as you can digest these sums of money and these accretions of personnel . . .

"The important thing at the time . . . is to lay down the assembly lines, the tooling, the jigs, and so forth, so that we can quickly build up what may be necessary, rather than get such quantities as are possible now without developing the facilities.

"Excessive speed is to be avoided when there is not enough of a base to do it correctly," he said. This is because "we have milked our resources in men and skills very heavily on account of Korea.

"The important factor is to do this thing in such a way that it provides a base for a very quick further expansion if we are faced with (a) world war."

3 Courses Noted

Marshall also brought up the question of what would happen if we go into total mobilization for a year or two and there is no all-out war. What would be the reaction of the American public to such a continuing situation and how would the cost affect our economy, he asked.

Chairman George Mahon (D., Tex.) of the House Appropriations Committee said that some officials said we would have to either: (1) Go to war, (2) Try to sustain such an "impossible" program indefinitely or (3) disband our forcs.

Mahon asked Marshall if the "limited" expansion before them means that "you do not believe that within the next few months we will be in an all-out shooting war."

The Defense chief declined a direct answer, saying "that is very hard to answer."

"But even if I think the possibility is very serious of a shooting war within the next three or four months," he added, "I would say that this emphasis on production is the way to begin."

"Is it your belief that there is hope that an all-out war can be averted," Mahon persisted.

"I think, along with the saying 'while there's life there's hope,' there is a hope," Marshall replied.

Kremlin Could Start Struggle

He noted that "a single word" from the Kremlin could start the world struggle at any time.

Gen. Omar Bradley, chairman of the Joint Chiefs of Staff, declared that previously a gradual buildup of forces by 1954 had been planned, because that was the time "we originally thought was the dangerous period."

"The present situation has caused us to move that date down some," he added, "So instead of trying to plan on a rising level of production and manpower and getting ready for 1954 we have had to step that up some for 1952."

Gen. J. Lawton Collins, Army Chief of Staff, was asked why more National Guard divisions are not being called up.

"Actually, we are drafting today at about as fast a rate as we can receive, equip, accommodate and have adequate cadres to train the draftees coming in," he replied.

'Jungle Girl' in Holland

AMSTERDAM, Dec. 14. (U.P.)—Bertha Hertogh, the 14-year-old "Jungle Girl" who was the center of race riots in Singapore earlier this week, arrived by plane today with her mother.

Mask Saves Face From Icy Blasts

U. S. Navy Photo Via (AP) Wirephoto

PROTECTION—A Navy man on board the USS Princeton, aircraft carrier on patrol off Korea, is guarded from bitter-cold winds by heavy face covering and eye goggles. Planes from the carrier are blasting Red troops and supply lines

Poland Denies Visa To Vatican Appointee

VATICAN CITY, Dec. 14 (U.P.)—Father Adalberto Turowski has been refused permission to enter Poland to take up his new post as coadjutor to the Bishop of Czestokowa, Vatican sources reported today.

Father Turowski, who recently was appointed by Pope Pius XII to that post, has been refused a Polish visa, informants said. He is in Rome now.

Peggy Cummins Weds

LONDON, Dec. 14 (AP).—Peggy Cummins, 24-year-old British-born Hollywood actress, was married here today to Derek Dunnett, 29, a London businessman.

Navy Plans Expansion at Indian Head

A $1,800,000 expansion of the Naval Powder Factory, Indian Head, Md., is proposed under the 18-billion-dollar supplemental defense program now before Congress.

Hearings before the House Appropriations Committee made public yesterday disclosed the Navy plan and indicated that a new type of exlosive would be manufactured at the Potomac River plant.

The only reference to the project was a two-line listing of the budget request and the statement that construction of "modern proellant production facilities" is contemplated. Navy officials declined to elaborate on the disclosure.

The published testimony also revealed that the Navy is asking $11,528,000 for immediate expenditures to reopen the big Bainbridge (Md.) naval training center. Built during World War II, the station has been closed since 1946.

Vice Adm. John Roper, chief of naval personnel, said the money will be spent to reactivate the barracks and make them habitable and to replace equipment removed from the base. He indicated that recruits will be sent there during the fiscal year beginning next July.

Congressional chiefs have said that the armed forces will get what they ask for, almost without exception, during the present expansion.

Also included in the Navy's $303,378,000 public works program included in the bill is one million dollars for completion of a 3-meter wind tunnel at the Carderock, Md., ship model basin; $1,300,000 for additional research and development and test facilities at Patuxent, Md. naval station; and $70,525 for temporary emergency barracks at Cheltenham, Md., and other Maryland and Virginia Navy projects.

Little Creek, Va., development of permanent facilities, $1,847,300.

Oceana, Va., development of master jet field, $10,437,000; Fentress, Va., additional aviation facilities, $4,170,000.

Chincoteague, Va., development of jet field, $5,000,000; Norfolk, Va. aviation facilities, $5,000,000.

Norfolk Va., 450,000 square feet of Marine Corps covered storage, $3,150,000.

Yorktown, Va., convert TNT loading line to aluminized explosive loading, $1,025,000; Yorktown, Va., mine asembly and explosive loading facilities $384,000; Naval Hospital, Portsmouth, Va., fire alarm, $93,000. Naval supply center, Norfolk, Va., Gasoline and jet fuel storage, $1,550,000.

John Cavanagh Ltd.

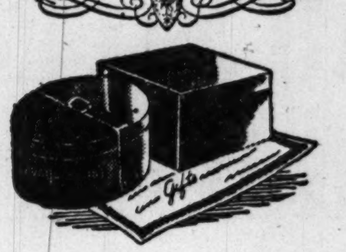

CAVANAGH

GIFT CERTIFICATES

Your Gift Certificate for a Cavanagh Hat comes in a quaint and elegant little box with a soft crimson lining. It will make an attractive and enduring receptacle for studs, links and collar buttons.

$12.50 to $40

Sole Agents for Hickey-Freeman Clothes and Cavanagh Hats

GOLDHEIM'S

1409 H STREET

PHONE NA. 1409

SPECIAL NOTICES

THE ANNUAL MEETING OF THE STOCKholders of the Munsey Trust Company, Washington, D. C., will be held at its office in the Munsey Building on Tuesday, January 16, 1951, at 12 noon for the election of directors and the transaction of such other business as may properly come before the meeting. Polls open from 11 a. m. until 12 noon.

A. J. BYRNE, Secretary.

APPLES, SWEET CIDER ROCKVILLE FRUIT FARM

1 mile from Rockville, Md., on Potomac rd. Turn left 2 blocks west of Courthouse

BARGAINS IN DIAMONDS

ARTHUR MARKEL

940 F St. N.W.

Christmas Wrapping . . .

$10.95

. . . for your Christmas Eve. A softly tailored robe of the most wonderful rayon slipper satin. White embroidered red motif on pocket and rolled collar and three-quarter sleeves piped in white. Royal blue or maroon.

SIZES 40 to 52

STOUT Slender SHOP

716 11th St. N.W. RE. 9732

We Slenderize the Larger Woman

Just Above G St.

NOW is the time to get the clothes you need!

NOW

when you have abundant choice from big, complete stocks

when prices reflect the great advantages of 1950 woolen purchases

Yes, *now* is the time to put your wardrobe in shape. Where you buy is purely a matter of personal preference. But do it — *now!* Naturally, we hope you'll choose Bond's. *Bond's* — where you enjoy 4 important advantages over and above the usual.

(1) **You'll find no fabrics finer than Bond's.** We get first pick from the best weavers because we buy more than anyone.

(2) **You'll find no needlework better than Bond's.** We own and operate America's largest tailoring plant in the nation's clothing capital — Rochester.

(3) **You'll get no better fit anywhere.** Bond's has 240 different sizes and shapes to do the job perfectly.

(4) **You'll find amazingly low prices that guarantee value second to none.** We make what we sell. That cuts out all the usual in-between selling expenses, all the usual independent maker's profits.

Come see for yourself why more men wear Bond clothes than any other clothes in America. *Do it now.*

Rochester-tailored Suits . . . . . 45.75 to 65.75

Rochester-tailored Zipcoats . . . . 45.75 to 60.75

Rochester-tailored Overcoats . . . . 45.75 to 65.75

Just pay 1/3 FEB 10 MAR 10 APR 10

No initial payment required

Bond's

Open Evenings Next Week

Monday Thru Friday 'Til 8:30 P. M.

1335 F STREET N.W.

See Bond's new television show "Hands of Mystery" on WTTG Fridays at 9:00 P. M.

Churchill Rejects A-Bomb Idealism

LONDON, Dec. 14 (AP)—Winston Churchill warned the Western Allies tonight against the argument "that we must never use the atomic bomb until and unless it is used against us first." He said such a resolve would increase the danger of war.

The 76-year-old Conservative leader hinted in the House of Commoons that Prime Minister Attlee brought back from Washington a new and undisclosed agreement with President Truman on atomic weapons.

He spoke in a foreign policy debate opened by Attlee.

Attlee told the House "all weight would be given to any representations we may make" to the United States before the atom bomb is used.

The Commons grew so uproarious at one time during Churchill's response that the House Speaker threatened to suspend the session. This came from an implied threat that the Conservatives may reconsider support of the Labor government's foreign policy unless Attlee reconsiders a decision to put the steel and iron industry under state ownership.

"The argument is now put forward that we must never use the atomic bomb until and unless it is used against us first," Churchill said. "In other words, you must never fire until you are shot dead. That seems a silly thing to say.

"Moreover, such a resolve would certainly bring war nearer. The deterrent of the atom bomb is at the present time almost our sole defense. Its potential use is the only lever by which we can hope to obtain reasonable consideration in our attempt to make a peaeeful settlement with Soviet Russia."

Churchill said that if the Russians had superiority or equality with the United States in atomic weapons, "I cannot feel any assurance that they would be restrained by conscientious scruples or moral inhibitions that are often so vocal in this country." He added:

"Soviet power could not be confronted or even placated with any hope of success if we were, in these years of tension through which we are passing, to deprive ourselves of the atomic bomb or to prevent its use by announcing striction.

"Of course, when we say 'we,' we must not forget that we (British) have been unable to make the atom bomb ourselves."

Churchill said this was astonishing.

He recalled that in World War II (when he was Britain's Prime Minister), "We were on equal terms with the United States in the whole business of atomic research."

"In 1943 I made an agreement with the President," Churchill continued. "Since then I understand other arrangements have been made. The Prime Minister told us today that the same spirit and the same background are there and govern the present understanding.

"But he and I and one or two of my friends and former colleagues on both sides are the only ones in the House who know exactly what this means, and I am sure that the Government would be wise to make a fuller statement upon this subject than we have yet heard."

Laborite shouts, heckling and boos descended on Churchill when he asked that Attlee reconsider nationalizing of the steel and iron industry "amidst the storms and dangers" of this period.

"Not only should he consider that the abatement of domestic quarrels would be advantageous, but he should also consider the injury it will do to our rearmament program by taking this industry from the competent hands in which it now rests and placing it under the imperfect and inexperienced state management which is threatened," Churchill said.

He said the Prime Minister was counting on Conservative support on foreign policy while at the same time indulging in acts of party factionalism at home.

A Laborite M. P., Mrs. E. M. Braddock, shouted at Churchill:

"If your gang had been in control, we would have been in the middle of the war by now."

Amid cheering and booing, Churchill turned to the impassive Attlee with the declaration:

"I regret the Prime Minister has not risen to the height of his responsibilities. I predict he will encounter misfortune and reproach on the discordant course to which he has devoted himself."

Attlee opened the debate with a review of his American trip.

He told the House it was of supreme importance that any settlement in Korea "should be arrived at under United Nations auspices."

He reiterated that Britain supports Communist China's claim to a seat in the U. N. and said he believed that, but for the Korean situation, "it would have been achieved."

"The Government firmly believe that the first step in the solution of the Korean problem is to bring the fighting to a very early end," he said.

He added that everybody should try to understand "the point of view of the Chinese rulers and also of the United States" on Formosa, the Nationalist stronghold of Chiang Kai-shek.

In the face of the Communist Chinese intervention in Korea, Attlee said he believed the "solution had to be by peaceful negotiation."

"Either we must try to negotiate a settlement based on acceptance of normla standards of international practice and principles and obligations of the Charter of the U. N., or, on the other hand, we shall find ourselves drifting inevitably toward war," Attlee said. "There is no middle course."

Vote Is 52 to 5
Cease Fire Study Voted By Assembly

NEW YORK, Dec. 14 (AP).—The U. N. Assembly approved overwhelmingly today an Asian-Arab resolution setting up a three-man committee to seek a cease-fire in Korea. The Soviet bloc bluntly warned the move would not succeed.

The Assembly voted 52 to 5 (Soviet bloc) for the resolution put up by 13 countries of Asia and the Middle East. Nationalist China abstained and Peru and Nicaragua were absent.

The United States, which voted for the resolution, was reported to have agreed in advance to accept a cease-fire order if the Chinese Reds would agree also. The flat oppositon of the Russian bloc indicated Peiping would not accede to the U. N. idea but the U. N. will try anyway.

Ambassador Nasrollah Entezam, Iran, president of the Assembly, was named in the resolution as a member of the committee. He pleaded with the delegates to give him all their support in his tremendous task.

Entezam announced at the start of the afternoon Assembly session the other two would be Sir Benegal N. Rau, India, the only delegate who has had any prolonged contact with the Chinese Reds and a leading force in framing the resolution, and Lester B. Pearson, Canadian Foreign Minister.

The committee is expected to start work immediately — perhaps Friday. If there is a chance of quick success or at least a quick answer, Entezam plans to carry on the Assembly next week. If it appears to be slow, he plans to recess the Assembly until after the Christmas holidays while the committee works in secret.

In any case, the Assembly will not go home until it has tried every effort to stop the fighting in Korea and start the wheels rolling on a settlement, an informed source said.

All other business of this fifth General Assembly is expected to be concluded Friday. All other committees except the Political Committee will disband but the Political Committee, the most important of the six big committees of the Assembly, will stand by to see what Entezam's group accomplishes.

The delegates were droning through a rash of small business this morning when Mahmoud Fawzi Bey, Egypt, arose and called for the President to take up the cease fire idea. He said the situation is one of extreme urgency.

There was no objection. The Assembly then decided it did not want to debate the resolution and Entezam allowed the delegates to explain their votes before the final ballot.

Soviet Deputy Foreign Minister Jacob A. Malik said the cease fire was put up only to gain a breathing spell for the United States forces. Others in the Soviet bloc backed his view and Stefan Wierblowski, Poland, said the Resolution actually would help the "aggressor" (which he has used to describe the U. N. troops). For that reason, he said, he would oppose the resolution.

The vote was taken shortly after the explanations and Entezan began his conferences.

Fewzi said he felt frustrated after listening to the Communist opposition.

"I hope that those who are hesitating to subscribe to our efforts will realize that public opinion is snowballing against war throughout the world," Fawzi said. "When we vote for peace, every one will know who is buildng up and who is tearing down the structure of civilization."

New Crash Boat Aids Rescues

By Henry Rohland—The Washington Post

LATEST MODEL—A "patient" is carried gently into "Rescue Boat, Mark 1" over its tailgate lowered into the water as the crash boat is demonstrated yesterday by the Air Force in the Potomac off Hains Point. World War II had indicated that hauling survivors of air crashes over the sides of old-fashioned boats often complicated their injuries. Once aboard, airmen can be moved into forward cabin, where first-aid can be given as the rescue craft speeds to a shore hospital

U. S., Britain to Get Uranium From South African Gold Ore

By Alfred Friendly
Post Reporter

The United States and Great Britain have arranged to buy uranium from "one of the world's largest sources," the gold-bearing ores of South Africa, it was announced last night.

The uranium will be produced as a by-product of gold production in four mining companies in the Union of South Africa. The Atomic Energy Commission said that "although the uranium content of the ores is small, potential production is relatively large because of the great quantities of ore mined."

For security reasons, the AEC announcement declared, no information will be given on the rate of progress or other aspects of the program. But the agency noted that plant design and construction leading to the production of uranium—presumably concentrating and refining facilities—"is proceeding on an urgent basis."

Hitherto, Britain and the United States have conducted their atomic programs with high-grade ore from mines in northern Canada and the Belgian Congo. It was assumed, from the concern this country has demonstrated in the past over Congo supplies, that there was none too much to go around.

Now, however, it proposes building two new, huge plants, one in South Carolina for the production of plutonium or hydrogen (similiar to the operation at Hanford, Wash.) and one near Paducah, Ky., for the separation of U-235, the explosive variety of uranium (similiar to the operation at Oak Ridge, Tenn.).

The agreement for the new sources of uranium was concluded at Johannesburg last month, the AEC said. Presumably it was on the assurance of a new, larger supply of uranium that the agency was able to plan construction of the two added plants.

The AEC has asked for $1,050,000,000 in new funds, over half of which is for the Kentucky plant. The House Appropriations Committee is scheduled to act today on this emergency request.

Legion Will Pay Employes Who Go In Armed Service

Indianapolis, Dec. 14 (U.P.).—The American Legion today told 500 employes in three cities it would assure them full salaries for one year after their induction in the armed forces.

National Adjutant Henry H. Dudley announced the new policy, similar to one in effect during World War II.

Dudley said the employes in the armed forces will get the difference between military pay and allowances and their salaries. The extra pay will be given for 12 months.

What Does Vintner Sell?

PRAGUE, Dec. 14 (U.P.).—Prague's City Council has ordered the closing of 18 percent of the city's taverns and wine houses because they "do not serve the interests of the population," the newspaper Svobodne Slovo said today.

Tri-Partite U. S. Manpower Program Shaped

A top-level Government-labor-management group yesterday determined on the organization and ground rules for the program to obtain maximum manpower for defense industries.

This was done at the first meeting of the Management-Labor Committee of Defense Manpower, headed by Secretary of Labor Tobin and comprised of heads of the National Association of Manufacturers, the Chamber of Commerce, AFL, CIO and other major independent trade unions.

They agreed on the creation of 13 regional committees, also tripartite, to increase the availability of labor and regularize labor recruitment. These will operate by a combination of cooperation, prestige and the not inconsiderable "indirect sanctions" at their disposal.

Principal job of the regional committees, and of 151 subordinate committees to be set up in critical labor areas, will be to eliminate wasteful turnover of labor.

They will attempt in each community to reduce workers shopping around for jobs, and to secure employment instead through the U. S. Employment Service offices. At the same time, management will be urged to hire through those agencies.

Labor pirating by employers, and other disturbing and disrupting methods of hiring will be eliminated insofar as possible.

In World War II this was done through the influence of leading employers and labor figures in the localities. In addition, the new committees, through liaison with Government procurement and allocation representatives in each community, can recommend sanctions—in the form of denial of contracts or materials—to recalcitrant employer and employee groups.

The local committees, according to the announcement of the program made by Secretary Tobin, will also attempt to marshal community resources such as transportation, housing, child care facilities and the like to contribute to greater labor availability and stability.

Italian Red Joins Moscow Disciples

ROME, Italy, Dec. 14 (U.P.).—Ailing Italian Communist leader Palmiro Togliatti is expected to leave for Moscow soon to join three top Western European Communist leaders already there for "medical treatment," or secret conferences.

Informed sources said Togliatti, his head still swathed in bandages from a recent brain operation, would leave by train next Thursday for a "rest."

In Moscow, Togliatti will join three of the top executors of Soviet policy—France's Maurice Thorez, East Germany's Wilhelm Pieck and Denmark's Aksel Larsen.

Informed sources believed the top Communists were assembled in Moscow to receive new Kremlin instructions on the line to follow to sabotage western rearmament.

Plans to Resign Hinted by Bevin At Party Session

LONDON, Dec. 14 (U.P.).—Foreign Secretary Ernest Bevin indicated to a secret meeting of top Labor members of Parliament that he would resign soon, an informed source said today.

Bevin spoke at a meeting of the Foreign Affairs Committee of the Parliamentary Labor Party yesterday, the source said.

"Left-wing intellectuals are leading the party to wrack and ruin," the source quoted Bevin. "There is no party discipline. You left-wingers don't appreciate what I and Nehru (Indian Premier Jawaharlal Nehru) have tried to do for world peace.

"I shan't be here much longer to plague you, but I just wanted you to know how I feel before I go."

TYPISTS WANTED
SECRETARIES
NEED 15-25 DAILY $35-$60 WEEK
Quick Refresher & Beginners' Courses.
FOR QUICK RESULTS ATTEND
BOYD SCHOOL NA. 2338
100 12th St. (Cor. G) over Zlotnick's
25 Years' Expr. Civil Service Coaching

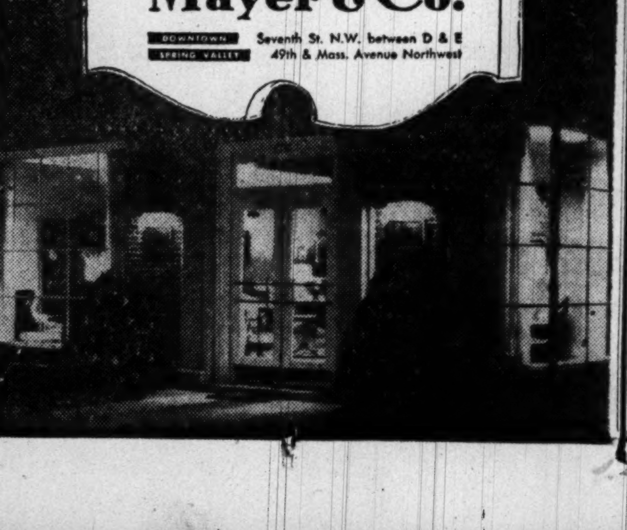

Since 1858
Harvey's IS SERVING
Maryland Soft Shell Crabs
1107 Connecticut Ave. N.W.

WHY NOT ?
IT COSTS NO MORE
TO PARK AT THE
CAPITAL GARAGE
NEW YORK AVE., between
13th and 14th
"Every Auto Service"

MY FLORIST
"Where flowers for every occasion cost less"
818 Fourteenth St. N. W. RE. 3211
2608 Connecticut Ave. HU. 7383
Member Allied Florists Association

Christmas Cemetary Wreaths
$2.49 UP
Packed in Individual Box
Ready for Shipment
Wonderful selection of prepared designs. Many beautiful creations, both simple and elaborate.

Fri. & Sat. Only
Orchid Corsage $1.98

- Free Local Delivery on purchases of $2 or more
- Careful attention to C. O. D. and phone orders
- Charge Accounts Invited, phone RE. 3211, CO. 9004

RALEIGH HABERDASHER

Ours Exclusively! The Perfect Leisure Shirts for All Your Sportsmen!

Tailored in the Custom-Manner
by Stradivari

Shown, top to bottom:

FASHION - WISE PIN CHECKS
Long sleeve leisure shirt of fine washable rayon. Two-way collar, matching buttons. Blue, tan, green. Small, medium, medium large and large sizes. 6.95

WASHABLE RAYON GABARDINE
"Strad-O-Gab" Leisure Shirt superbly tailored for style and comfort. Rich solid tones of wine, grey, tan, sandune, green, blue. Small to large sizes. 8.95

FINE JUILLIARD CORDUROY
"Featheroy" Leisure Shirt, silky-smooth washable pinwale corduroy. Solid tones of beige, grey, wine, green, yellow. Small to large sizes. $10

RALEIGH HABERDASHER
1310 F ST. • WASHINGTON'S FINEST MEN'S STORE • NA. 9540

Soviet Aid to China Seen in New Blast

By The Associated Press

The State Department said yesterday Moscow may be "building up another big lie" about Japanese rearmament as an excuse for military aid to Communist China.

With a bristling counterattack on Moscow's charges that the United States and Japan have taken first steps to revive the Japanese army, the department suggested that Russia may be getting ready to put into full effects its war alliance with the Peiping regime.

By this 10-month-old treaty, the Soviet Union and Red China agreed to give each other military aid if they were attacked by Japan or any power "allied" with Japan.

"It would look as though they were building up another big lie," the department said. "Japan has no army and the effort is being made to hoodwink the people of the world into thinking that Japan has an army."

The occasion for the unusual blast was publication by Moscow's Pravda of a Tass Agency dispatch datelined Shanghai. It asserted that the Tokyo Foreign Ministry had presented Gen. Douglas MacArthur with a report on the creation of a Japanese army to serve with the United Nations forces in Korea.

Earlier, similar charges of Japanese rearmament had been made by Russian representatives on the 13-nation Far Eastern Commission. There were twice denied by United States representatives on the commission. To clinch the denials, the State Department ignored diplomatic niceties to brand such charges as a "naked lie."

With the help of MacArthur as occupation commander, Japan is currently building a new 75,000-man police reserve force, but the State Department declared its function will be that of police only.

U. S. Included

Spain Told 3 of Big 5 Plan Envoys

MADRID, Spain, Dec. 14 (U.P.).—All Western civilization is in mortal danger from Soviet Russia, Foreign Minister Alberto Martin Artajo said today.

Artajo told a packed session of the Spanish Cortes (Parliament) that Spain was ready to assume "with dignity" a role in defending world peace and disclosed that three of the Big Five powers had notified Spain of their intention to send Ambassadors to Madrid this month.

He did not name the countries, but informed sources said they were the United States, Britain and France.

Artajo said one of the three powers already had asked for approval of a specific nomination. Reliable sources said he referred to the United States. They said the United States had asked — and received — Spanish acceptance of Stanton Griffis, former American Ambassador to Argentina.

In reviewing Spanish foreign policy, Artajo said the West's economic isolation of Spain had been the most difficult problem to meet and that, of all the hostile acts against Spain during the past five years, her exclusion from the European recovery program was the "most mortifying."

"Obviously," he said, "the provocative agent of all this hostility has been international communism and particularly Soviet communism. It also is obvious that the policy of appeasement of Russia has been the cause of the blockade against Spain."

Grinds to Stop

LONDON, Dec. 14 (U.P.).—Engineer Edwin Skill leaned out of the cab of the Walton-on-the-Naze to London Express train and gazed at the scenery. The fireman saw Skill grab the air-brake, pull the train to a halt, and jump out. Engineer Skill returned breathlessly and explained: "My teeth . . . I dropped 'em."

Czechs Deny Beran Jailed

PRAGUE, Dec. 14 (U.P.).—Czech Foreign Ministry officials said today that "to the best of our knowledge" Roman Catholic Archbishop Joseph Beran is still in his Prague palace.

They were commenting on the United States National Catholic Welfare Conference's statement in Washington that it had "reliable" information Archbishop Beran had been imprisoned by the Czech government.

The officials said "nothing has changed" since Archbishop Beran, primate of Czechoslovakia, retired to his palace in June 1949 after rioters broke up a mass in St. Vitus Cathedral.

They said other reports that Archbishop Joseph Matocha of Olomouc and Bishop John Vojtassek of Spis, Slovakia, also had been arrested were "just rumors."

The National Catholic Welfare Conference in Washington also said it had confirmed reports that Bishop Vojtassek has been imprisoned, probably in the internment camp near Nitra. He is 73 and ill, the statement said.

CUSTOM KITCHENS
at
POPULAR PRICES
FREE Kitchen Planning Service
Open Evenings till 9
Convenient Terms
KITCHEN CENTER
BEAUTYCRAFT
1715 Rhode Island Ave. N.E. HU. 6640

In Germany

Red Armor Moved Up to West's Line

BERLIN, Dec. 14 (AP).—The shift of a Soviet armored division from deep in east Germany to the Elbe River and establishment of a new Soviet command post a half day's march from the United States zone were reported tonight by United States intelligence sources.

The Berlin Telegraph said the new command post has been setup at the Thuringian mountain resort of Oberhof.

Military informants estimate the Russians maintain 33 divisions in east Germany, compared to nine allied division on duty in west Germany. If there were no world political concern at the moment, these informants said, such shifts ordinarily would go unnoticed. American observers attached no particular significance to it.

French Raid Chases Reds Near Hanoi

SAIGON, Vietnam, Indochina, Dec. 14 (AP).—Communist-led Vietminh troops massed northeast of Hanoi have taken to their heels before attacking French forces without attempting a stand, French army headquarters said tonight.

The French operation, though backed by artillery and warplanes, appears to be essentially a massive raid. It is calculated to upset preparations for a rebel offensive against Hanoi, the provincial capital of north Vietnam, and the rice growing delta region to the east.

The Vietminh troops, Nationalists and Communists fighting under the leadership of Moscow-trained Ho Chi Minh, are established in a big arc about Hanoi, which is linked by a French-held highway and rail line to the Tonkin gulf port of Haiphong.

A military spokesman said the troops refused combat and fled into the mountains. The French forces accupied four fortified villages in the first phase of the operation without resistance.

The French ground forces were not expected to push very far. French artillery and planes, however, attacked the fleeing units, while other French planes bombed and strafed Vietminh concentrations in an adjacent sector.

The Vietminh have kept up harassment tactics around Haiduong, 30 miles east of Hanoi on the 65-mile communications corridor to Haiphong. In two villages in the area, Vietnamese militia fought off rebel assaults.

PLYWOOD
FOR TRAIN TRACKS
4'x8'x¼" Thick Fir
$5.75 per sheet
BARBER & ROSS CO.
5th and Vee Sts. N.E. DE. 0501
WE DELIVER

AMERICAN to CHICAGO
3 DC-6 NONSTOP FLIGHTS
Morning, Noon, Night

Safe Services Since 1905
SAFE STORAGE
SAFE LONG DISTANCE HAULING
• Household Goods Storage
• Moth-Proof Vaults
• Moth-Proof Chests
• Long Distance Moving
• Silver Vaults
• Packing & Shipping
Fidelity Storage
1420 You St. N.W. NOrth 3400

BOND'S

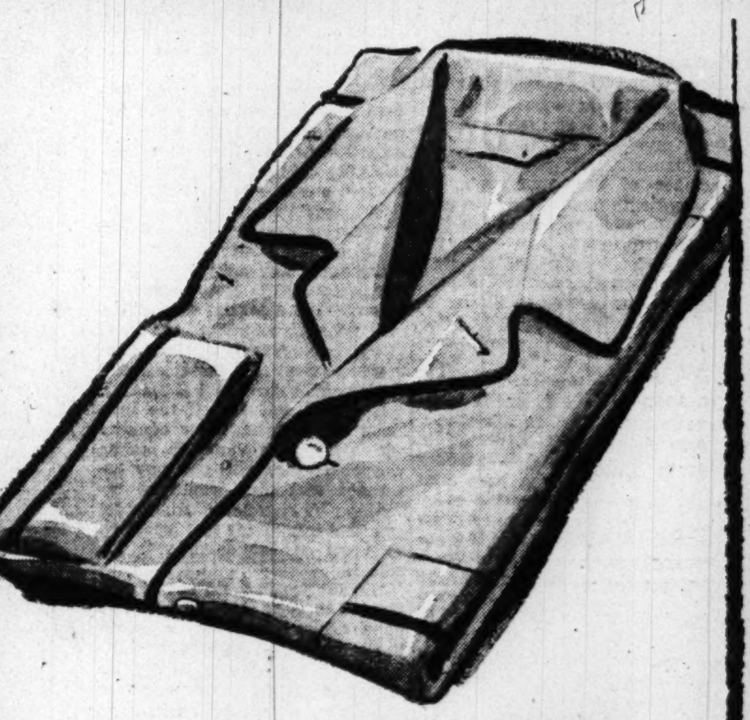

PIPED RAYON PAJAMAS
3.98
Luxurious enough for lounging—yet tailored with plenty of toss 'n' turn sleeping comfort! Silky-to-the-touch top-drawer rayon—guaranteed washable and color fast. Pastel-tone grey, blue, maize or green with contrast-color piping. Sizes A to D . . . and a gift he'll really go for!

Can't be replaced to sell at these low prices!
ROBE SPECIAL
Fully lined Rayon Jacquard 15.95
Super-quality Wool Flannel 12.95
Not just sumptuous jacquard—but fully lined rayon jacquard—with "suit-type" shoulders that really fit! Lustrous rayon satin trim, too! The contrast-piped wool flannel is second to none—it's smoother, softer, richer—expensively tailored to Bond's own specifications! Both are big-money robes—but here again Bond's huge buying power tames the price! Maroon or navy. S, M, L, XL. Gift-boxed!

88¢
RICH RAYON SHORTS
Specially purchased—or they'd be $1.00. . .! Silky smooth, full-cut for comfort in seat, legs, waistline . . . and wash like a breeze! Just toss 'em in the tub. Won't shrink, colors stay bright. 30 to 44 in blue, tan, green, grey, maize or white. Snap 'em up NOW!

Bond's
Open Evenings Next Week
Monday Thru Friday 'Til 8:30 P. M.
1335 F STREET N.W.
See Bond's new television show "Hands of Mystery" on WTTG Fridays at 9:00 P.M.

A Preferred Gift
the world over
because "Quality Tells!"
Imported by PARK & TILFORD Distillers Corp., New York • BLENDED SCOTCH WHISKY • 86.8 PROOF

SERVICES and "extras" add to your pleasure as you Christmas shop at the Christmas store

Woodward & Lothrop

ANY SERVICE MANAGER WILL GLADLY CHECK YOUR SHOPPING LIST . . . tell you where you may find each item . . . save you much "looking" time.

PERSONAL SHOPPERS, who know the Christmas Store from Down Stairs Store to topmost floor, gladly help you. Consult them on the Eighth Floor . . an express elevator takes you there. Or ask any floor manager or service desk to call a shopper for you.

"TIME OUT" FOR LUNCHEON or a refreshing snack . . . in the Tea Room, Seventh Floor, or the two Fountain Rooms (Seventh Floor and Down Stairs Store, Main Store.) Or the Fountain Room, Bethesda-Chevy Chase.

"PARK" PARCELS AND WRAPS . . . to shop in greater comfort . . . Down Stairs Store and Tea Room Balcony, Main Building, Second Floor, North Building.

CHRISTMAS GIFT BOXES and Wrappings that add to the distinction of your gifts.

STORE HOURS:
Main Building
Daily 9:30 to 6

New Bethesda-Chevy Chase
Thursdays, Fridays, 12:30 to 9 P.M.
Other Week Days, 9:30 to 6

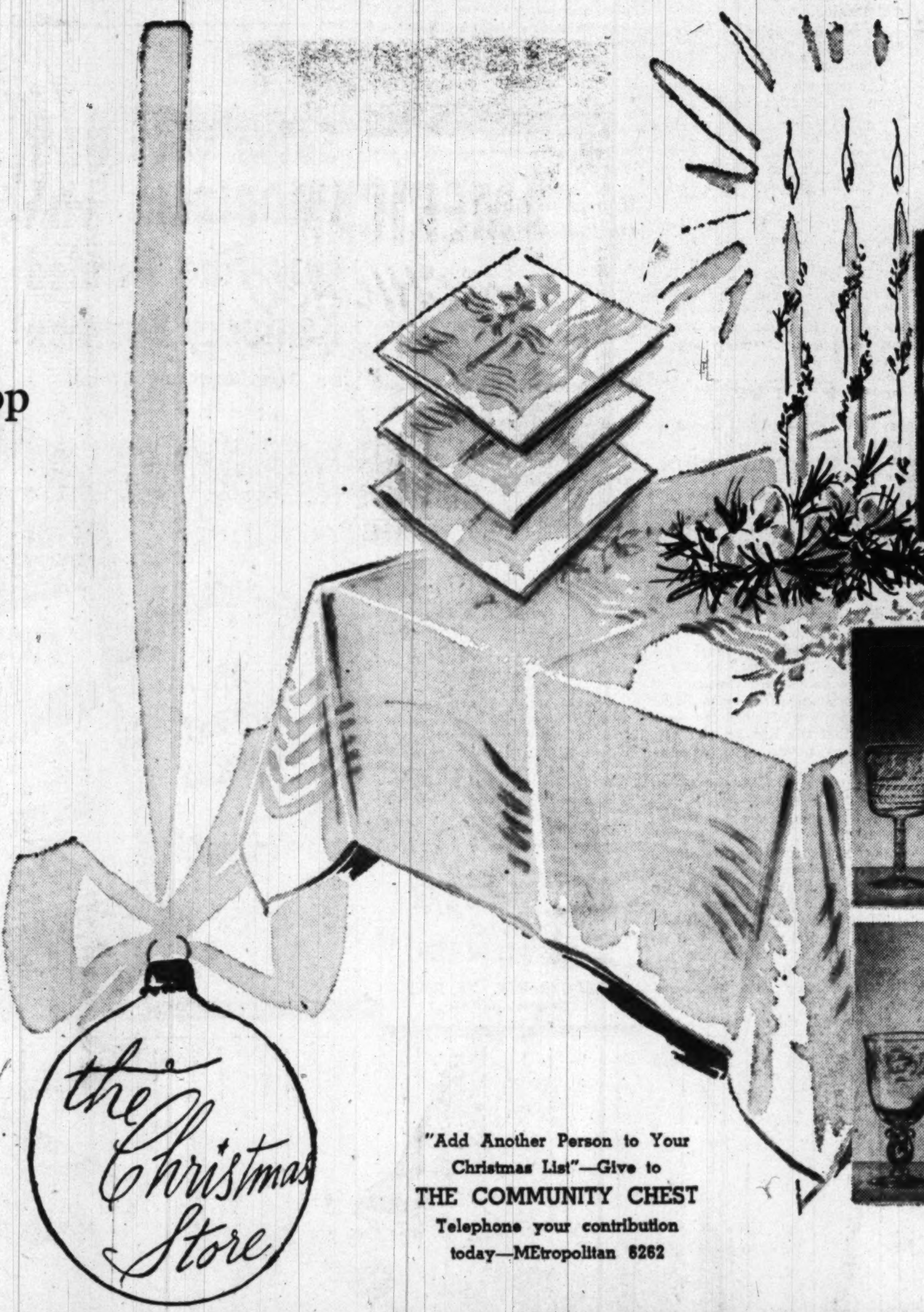

"Add Another Person to Your Christmas List"—Give to THE COMMUNITY CHEST
Telephone your contribution today—MEtropolitan 8262

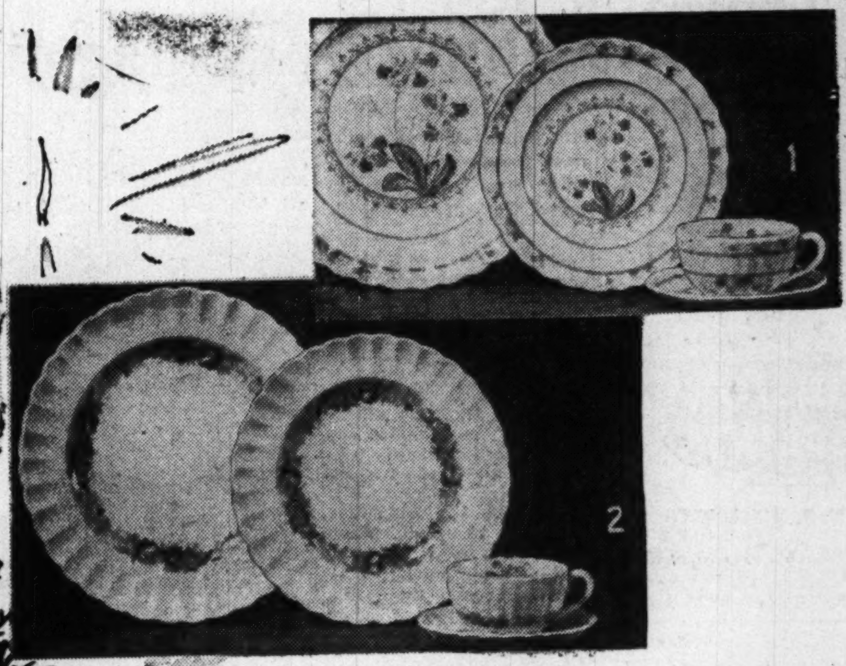

SPODE earthenware sets a colorful table

1. "Cowslip" — natural floral pattern of simplicity and charm, on the famous Chelsea Wicker shape.

5-piece place setting 8.20
10" dinner plate 2.35
Tea cup and saucer 2.60

2. "Rose Briar"—the Chelsea Wicker shape again with a colorful wreath of roses, richly painted by hand.

5-piece place setting 8.20
10" dinner plate 2.35
Tea cup and saucer 2.60

W&L—China, Fifth Floor . . . Main Store only

sparkling STEMWARE complements your Spode

3. Fostoria No. 824, flower and leaf motif, a squared silhouette. Goblet and wine, each 2.25
4. Seneca No. 327, tall, slender and very graceful, floral cut. Goblet and wine, each 2.50
5. Heisey C-980, low, footed glass, open-stock selection. Goblet or wine, each 2.20
6. Tiffin Delys-pattern, bell silhouette, fluted stem. Goblet and wine, each 2.10

W&L—Glassware, Fifth Floor . . . Main Store only

IRISH damasks, lustrous soft-color cotton-and-rayon

Dinner cloth with napkins for eight or twelve . . . in glowing Lilies pattern. Made in Ireland with meticulous rolled hems. Long-lasting luster of rayon in peach, ivory, silver.

Cloth 66"x102" with 12 napkins. Green, too. 17.95
Cloth 66"x84" with 8 napkins. Gray, too. 13.95

W&L—Linens, Fifth Floor

Woodward & Lothrop

puts the accent on HOME for CHRISTMAS

so many ways to give a special glow to your HOSPITALITY

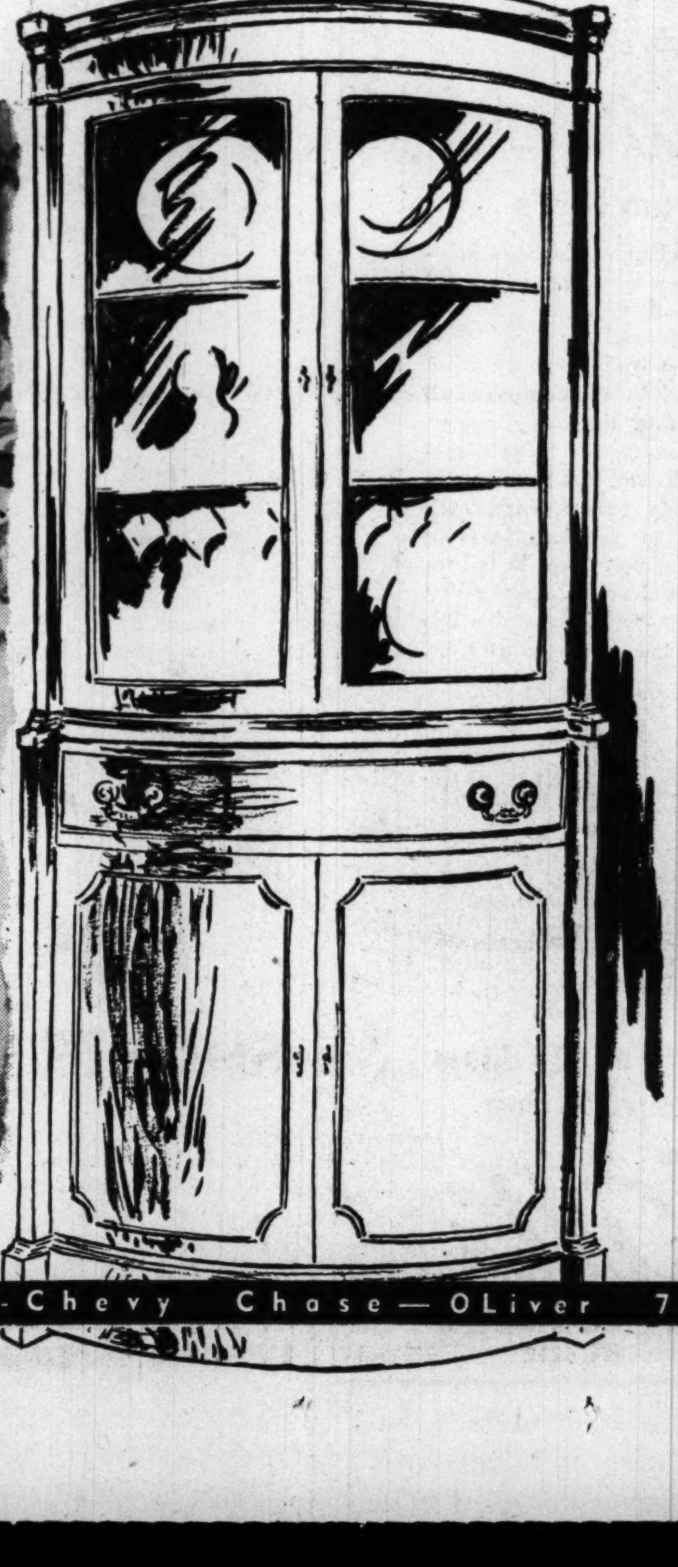

LANDSTROM MAHOGANY

18th century charm, with 20th century functionalism

You must see this dining room group to appreciate its magnificent all-mahogany surfaces . . . hand-padded to an "antique" finish by 17 different hand operations. Just open a drawer . . . distinguished by cleverly finished interiors, solid brass hardware and hand inlaid marquetry. This is Landstrom . . . ours exclusively in Washington.

China Cabinet 170.00
Dining Room Table 153.00
Arm Chair, rose, gray cotton upholstery . . . 49.00
Side Chair, same cover 43.00
Buffet 185.00
Charming Corner Cabinet 197.00
other tables .... 139.00 to 190.00

W&L—Dining Room Furniture, Sixth Floor

Deferred Payments may be arranged to suit your convenience, and at terms that are so economical they will surprise you.

Help Fight TB
GREETINGS
Buy Christmas Seals

Washington 13—DIstrict 5300 • Bethesda-Chevy Chase—OLiver 7600 • The Pentagon

W. R. WINSLOW CO.
922 NEW YORK AVE. (1) NA. 8610
Open Monday Thru Saturday
7 A.M. to 5:30 P.M.
FREE PARKING NEXT DOOR

DEFENSE—From Page 1

Preparedness Plans Outlined by Pentagon

closed stations will be reopened.

Another major feature of the Air Force buildup is an 150-million-dollar outlay for procurement of "operational" guided missiles—heretofore in the research and development stage. Maj. Gen. Gordon P. Saville, USAF research chief, told the committee that guided missile "tactical units" will be formed.

He did not elaborate, but a USAF spokesman said that the combat units to be set up may be either ground forces firing "ground-to-air" missiles or aircraft squadrons equipped with "air-to-air" and "air-to-ground" missiles.

Finletter told the committee that under the new buildup the Air Force will grow "slightly" faster than "other air forces in the world." He said that while most of the USAF will be well below war strength, Strategic Air Command and some Air Defense Command units will be "beefed up" with men and materiel to reach "readiness strength."

This means, he added, that SAC "can be deployed into combat immediately and . . . sustain themselves in combat operations for a limited period." Air Defense forces will be given additional pilots and ground crews "to maintain a 24-hour alert with a limited number of aircraft available for immediate defensive action."

Sherman disclosed that the bulk of the Navy's three-billion-dollar supplemental funds will go to correct the two "greatest material deficiencies" he found when he took office a year ago. One was the inability of naval air fields and aircraft carriers to handle the big new jet planes now coming into service and the other was a general shortage of "operating forces"—warships and planes.

Jet Air Fields Planned

To meet the aircraft situation ashore, the Navy plans to build several "master jet air fields" costing 30 million dollars each on the Atlantic, Pacific and Gulf coasts.

Rear Admiral H. R. Thurber, director of logistic plans, said one will be located near Norfolk, Va., by expanding the present Oceana auxiliary air field. Like the others, it will have two "satellite fields," one at Fentress, Va. and the other at Edenton, N. C.

Other such "super" bases are planned at Miramar, Calif.; Brunswick, Me.; Cherry Point, N. C.; El Toro, Calif., and Cecil Field, near Pensacola, Fla. Thurber said that the "master jet field concept" is to provide operating facilities for four carrier groups of jet planes. The "master" field will have dual runways of much greater length than now and two outlying fields for gunnery and carrier landing practice.

With the modernization of another aircraft carrier provided in the money now before Congress, the U. S. Fleet will have 10 flat-tops equipped to handle jets, Sherman said. He indicated the Navy wants to continue modernizing two—Essex-type carriers a year.

'Zipper Fleets'

The plan to prepare four "mothball" carriers for emergency service contemplates having one attack and one escort flat-top ready on each coast. Sherman disclosed also that the new money provides for resuming five-year overhauls of ships in the "zipper fleets," stopped during the Johnson economy regime. He indicated that other reserve ships might also be readied for sea under funds to be asked later, stating:

"The time has come when we can no longer carry on with a reserve fleet in which all ships are at the same level. We must have some that are completely ready to go as soon as they get a crew."

The Chief of Naval Operations said the Navy must embark on a long-range program of modernization of warships built in World War II and build some new vessels. Eighteen new-type minesweepers will be laid down with funds in the bill.

He told the Congressmen that Russia still has 72 American minesweepers obtained from lend-lease during the war "which have not been returned in spite of repeated efforts."

Dewey Calls for 100 Divisions and Full Mobilization to Meet Crisis

DEWEY—From Page 1

was, in effect, an appeal for total mobilization.

He said informally its proposals far exceeded "anything they have in mind in Washington."

The man who twice was Republican presidential nominee told the lawyers that "unless our Nation develops a quality of leadership and a capacity for effective action which have thus far not appeared, I do not believe we will survive.

"Surely, it must be plain—at last—even to thos^ who will not see—that world communism under the leadership of Soviet Russia is waging ruthless war against the whole free world," he said.

"Surely it must be clear—at last—that only far more decisive action by the United States will make it possible to stem the Soviet tide."

Dewey said that aside from four partly trained National Guard divisions "there are only 10 divisions of the United States Army."

"Two are in Germany," he said. "Seven are facing dreadful odds in Korea, and in all continental United States there is just one division ready for combat—not enough to defend a single American city."

The Governor said there were 25 divisions of the National Guard and two armored divisions "which should be called to national service tomorrow morning," he said.

Dewey said "our Government and our people have been living in a dream world" when the "cold fact is that the Russian war machine has never been demobilized."

"Let us get rid once and for all of the idea that Russia wants less than the whole world," Dewey declared.

"Let us also get rid of the stupid idea that we can sit down and do business with Stalin while we are weak and he is strong.

"Nation after nation tried it with Htiler and was swallowed up before the war. Nation after nation has tried it with Stalin and they, too, have been swallowed up . . .

"Let us get rid of the idea that we can stop Russia by appropriating billions of dollars, setting up new Government boards and then continuing wage rounds as usual, price increase as usual and politics as usual."

Dewey proposed that his whole projected defense program be paid for on a pay-as-you-go basis to prevent inflation.

"We can not save our freedom and also keep our personal comforts and luxuries," he said.

Hoover to Give Views On Policies for Crisis

NEW YORK, Dec. 14 (U.P.).—Former President Herbert Hoover will give his views on "our national policies in this crisis" in a Nation-wide radio broadcast next Wednesday.

Mr. Hoover's secretary said the former Republican President decided to make the speech "in response to the thousands of requests he has received asking him to state his ideas on what can be done in the current crisis."

The speech will be broadcast between 8 and 8:30 p. m. (EST.) over the Mutual System.

BUY YOUR HOME!

Hard to believe,
but it's true
The money you save today will grow and grow, when invested here in a share-account, where it will earn liberal dividends which are compounded semi-annually. Insured to $10,000. Come in, let us give you the benefits of our 49 years in savings and home loans. Start saving now, soon you'll have the down payment for a home of your own!
NORTHWESTERN Federal SAVINGS & LOAN ASSN.
1337 G St. N.W. RE. 5262
Branch Takoma Park

Solve your GIFT PROBLEMS with this fine Bonded Kentucky Bourbon
(In Attractive Gift Carton)

100 PROOF • KENTUCKY STRAIGHT BOURBON WHISKEY • THE FLEISCHMANN DISTILLING CORPORATION • OWENSBORO, KY.

HOMBURGS

with just the right note of formality
15.
A Saltz F Street Homburg hat adds distinction to your business dress as well as your after-dark attire. Our Homburgs are correct without being austere. Our large variety assures you of the Homburg which will feel more comfortable and look best on you. Regular and long ovals in browns, grays and black.
SALTZ F STREET
1341 F STREET, IN WASHINGTON
1178 NORTH HIGHLAND STREET, IN CLARENDON

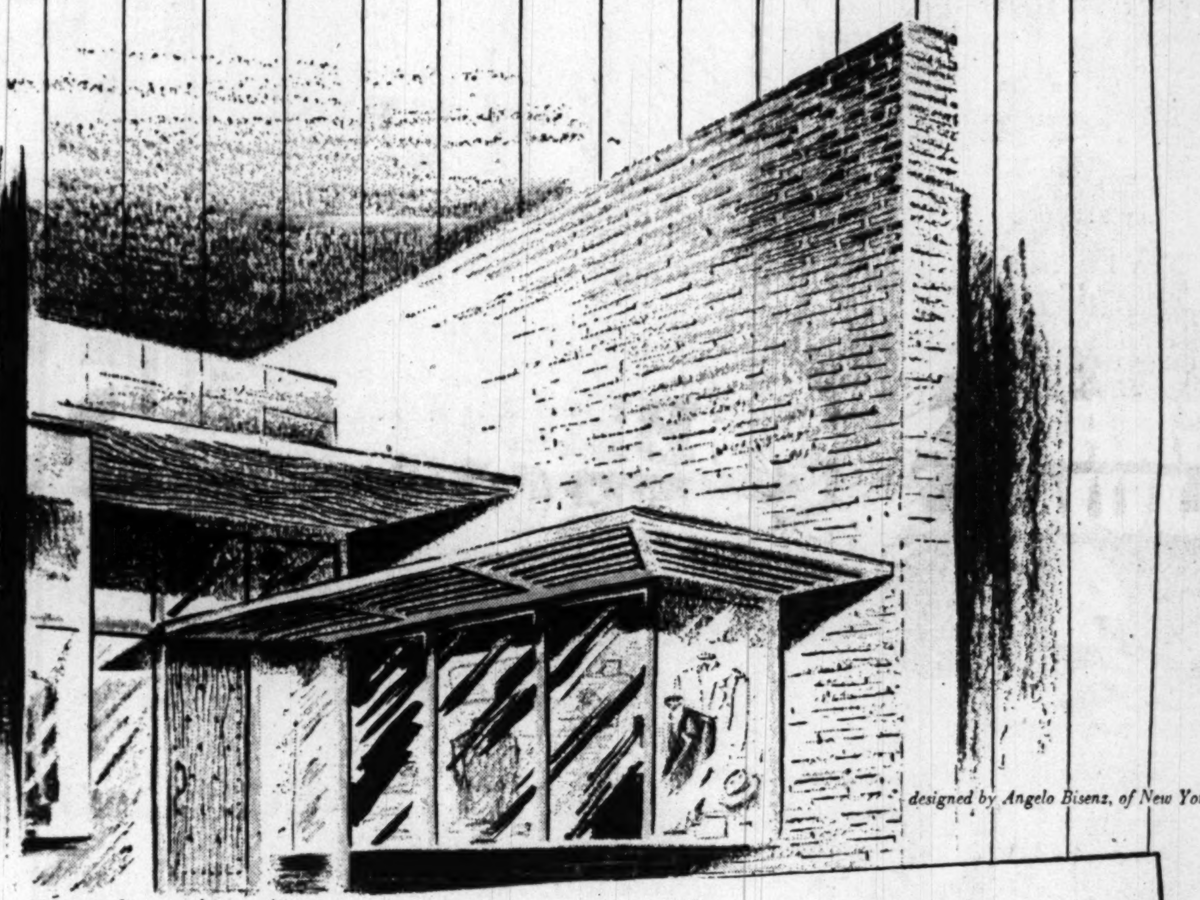
designed by Angelo Bisenz, of New York
Announcing
the opening of the
new suburban
Saltz F Street
store, in Clarendon
1178 North Highland Street
MEN'S APPAREL OF PEERLESS QUALITY
Because it is so convenient, a focal point, we chose Clarendon as the ideal suburban location. Here, in an atmosphere of unusual distinction, we shall cater to men in the traditional Saltz F Street manner—bringing the ultimate in both merchandise and service to the entire North Virginia area. We welcome you warmly and shall serve you well.
SALTZ F STREET
1341 F STREET, IN WASHINGTON
1178 NORTH HIGHLAND STREET, IN CLARENDON
at Wilson Boulevard, next door to Hahn's

For the Finest Christmas Ever . . .
Select a Famous Name Pianos from Kitt's
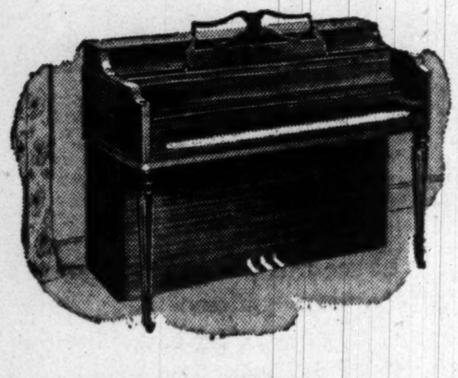
There is no better time than Christmas to select the one gift that will be so thoroughly appreciated and so long enjoyed.
And here at Kitt's you may select your piano from a huge stock of all the models of the many famous makes we represent. Spinets, consoles, grands and small uprights in many woods and stylings, each guaranteed to give long years of fine performance. Come in and see them all, and select the one that will be a treasured possession this Christmas and for long years after.
New pianos begin at $395
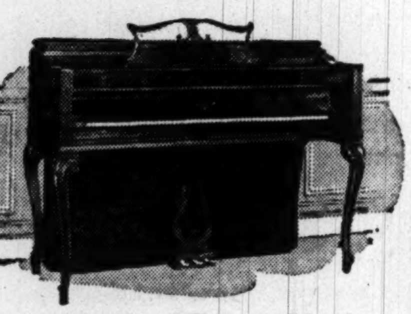

Select from all the models of these many fine makes
KNABE, WURLITZER, EVERETT, H. F. MILLER, FISCHER, JANSSEN, WEAVER, IVERS & POND, STARR, WEBER, ESTEY and others
Open Thursday Evenings Until Christmas
As little as $25 down
3 years to pay
Kitt's
1330 G Street
REpublic 6212

BE WISE- SHOP GIANT!

Famous for Savings on Top-Quality Foods

Wise shoppers know the first and best test for anything they plan to buy is the QUALITY test. And GIANT is famous for having top-quality foods—brands famous the country over for the superiority of their products—at the lowest possible prices! Shop GIANT (there's one in your neighborhood) and see for yourself. All GIANT stores are open evenings 'til nine for your convenience.

"Aunt Nellie's" Strained **CRANBERRY SAUCE** 2 16-oz. cans 27c

"Aunt Nellie's" Sweetened **ORANGE JUICE** large 46-oz. can 29c

GIANT "Top Notch" Pure Concord **GRAPE JUICE** quart bottle 43c

MOTT'S Pure **APPLE CIDER** ½-gal. jug 43c GAL. JUG—79c

"Del Monte" Yellow Cling **SPICED PEACHES** (Whole) 29-oz. jar 43c

"Grandee" Jumbo **RIPE OLIVES** 8½-oz. can 43c

ARMOUR ★ or Swift's PREMIUM BRAND

Sugar-Cured, Short-Shank

SMOKED PICNICS lb. 43c 4 to 6 lbs. average

Here's Giant's own Christmas celebration for the thou-
sands of customers who've learned the wisdom of buying
Giant meats regularly. Think of it! These two famous
brands of picnics—at only 43c a pound. And they're so
very popular because they are the small size (4 to 6 lbs.)
so ideally suited for most Washington families. Every
one is cello wrapped.

Lean, Small **FRESH PICNICS** 4 to 6 lbs. avg. lb. 39c

'Armour ★' Sugar-Cured Short Shank, Smoked **HAMS** Whole or Shank Half lb. 57c 12 to 14 lbs. average

GIANT Top Notch Fresh Killed Ready-for-the-Pan Tender Fryers **CHICKENS** lb. 55c

Imported Rainbow Direct From Denmark **BROOK TROUT** lb. 53c

Here's a real treat! These
meaty fish are great fa-
vorites because of their
mild flavor. Read the
recipes (at the right) for
cooking them. Clip them
out and save them so
you'll have them for cook-
ing the brook trout your
Giant offers this week-
end.

Smoked Labrador **HERRING** lb. 45c

Broiled, with a dash o' lemon butter or lemon juice over them, they're a grand cold weather dish.

JUMBO SMELTS lb. 59c

After rolling in bread crumbs, fry in deep fat to
a golden brown. Serve with ketchup, a horseradish
sauce or other relish—and you've got a dish that's
"fit for a king."

EXTRA LOW PRICED!

No Sea Food Is Sold In Our Rosslyn Store.

TWO FINE RECIPES for cooking BROOK TROUT

BROILED—Brush trout with melted
butter. Broil on well-greased
broiler, basting twice with melted
butter. Remove to hot platter,
and serve with lemon wedges and
side dish of potato chips.
AMANDINE—Saute in sweet but-
ter five minutes on each side. Re-
move and keep warm on platter.
Add ½ cup bleached, sliced al-
monds to butter in pan, brown and
pour sizzling hot over brook trout.

DOWN PRODUCE LANE

Florida Fancy, Crispy Tender **CELERY HEARTS** bunch 23c

RADISHES FLORIDA CRISPY RED ROSEBUD 3 b'ch's. 14c

FRESH KALE Cleaned & Washed—and Packaged! 10-oz. cello. pkg. 19c

Florida Thin-Skin Juicy **GRAPEFRUIT** 4 for 70 SIZE 29c

Western Fancy Juicy **D'Anjou PEARS** 2 lbs. 29c

APPLES York State Fancy Crispy MacINTOSH 2 lbs. 29c

MIXED NUTS Fancy NEW CROP! lb. cello. pkg. 49c

Nebraska Fancy Red Bliss **Potatoes** 4 lbs. 29c

MONDAY TUESDAY WEDNESDAY THURSDAY FRIDAY SATURDAY

Every Day In The Week!

Giant FOOD DEPARTMENT STORES

Prices DOWN

"Lancaster Farms" **GRADE A LARGE ALL-WHITE** Nearby FRESH **EGGS**

Govt. Graded and Dated

As always, your GIANT is first with the best! And now here comes the best news in months. GIANT drops its egg prices—not 1c, or 2c . . . but 15c. So visit your GIANT today—and buy GIANT quality eggs at this lowered price.

doz. ctn. 83c

Giant Delicatessen

ARMOUR ★ "The Best, and Nothing but the Best, is Labeled ARMOUR ★"

100% Pure Pork **SAUSAGE** lb. 43c

Skinless (Armour's or Auth's) **FRANKS** lb. pkg. 55c

Sugar-Cured Sliced **BACON** lb. pkg. 59c

"Pabst-ett" **CHEESE** lb. pkg. 33c

Repeated by customer demand—a special sale of this famous cheese you see advertised!

Imported from Holland

EXCLUSIVE at GIANT!

"UNOX" Boneless Cooked **HAMS**

This is a unique gift suggestion that's "tops"—"Tops" because it's grand eatin', it needs no refrigeration (it can be sent anywhere), and it is a **different** gift that speaks of thoughtfulness and originality on the part of the giver. Canned in its natral juices.

2 lb. can $2.25

Star TIME

Frances Langford

Lew Parker

Starring in the **BICKERSON FAMILY**

A laugh-riot on the Home Front in Giant's Own

FULL HOUR TV SHOW

Top Stars in

★ COMEDY
★ DANCE
★ MUSIC

Every **TUESDAY** 10 to 11 P.M. **WTTG** Channel 5

"PARD"—by Swift's **Dog Food** 3 1-lb. cans 41c

"3 Little Kittens" **Cat Food** All Fish—8-oz. can 8c

"ARMOUR'S" Deodorant **DIAL SOAP** 2 reg. cakes 37c

"NIBLETS" **MEXICORN** Whole Kernel Corn with Sweet Peppers 12-oz. can 19c

"R & R" Boned **CHICKEN** Gov't Inspected 6-oz. can 75c

SAVE TODAY ON SMOKED

PICNICS

lb. 4-6 lb. avg. 39c

FRESH PORK

PICNICS

Tender, Lean, Meaty

4-6 lb. avg. lb. 39c

SLICED BACON

A Really Great Value! lb. 29c

FRESH LEAN Stew Beef lb. 39c

SAUSAGE MEAT PURE PORK lb. 35c

Tuna	Chicken of the Sea SOLID WHITE MEAT		reg. can	33c
Kraft's	MIRACLE WHIP		big qt. jar	59c
Flour	Washington Self-Rising	10	lb. bag	79c
Milk	Carnation Evap.	4	tall cans	49c
Rice	Water Maid Whole Grain	2	lb. pkgs.	25c
Salmon	HUMPTY DUMPTY		tall 1 lb. can	45c

U. S. NO. 1 WHITE LONG ISLAND

POTATOES

Shop River Terrace and Save EVERY DAY!

10 lbs. 19c

ONIONS

FANCY YELLOW ALL-PURPOSE

Another Saving at River Terrace!

4 lbs. 10c

JUICY FLORIDA

ORANGES

OR NANCY HALL

SWEETS

5 lbs. 25c

CABBAGE

Fancy Crisp for Boiling, Slaw or Kraut

4 lbs. 10c

Grapefruit

JUICY FLORIDA

lge. 64 size each 6c

SHOP AND SAVE RIVER TERRACE SUPER MARKET

3439 Benning Rd. N.E.

Low Prices Every Day 9 A.M. to 9 P.M.

Reds Feared About to Open Real Air War

Communist forces in Korea have sharply stepped up their air attacks and may be getting ready for strong new air operations, the Air Force said yesterday.

Indicating the Air Force's concern over increased air attacks by the enemy, a spokesman gave newsmen a summary of Communist air activity from the start of the war until December 8.

He said the increase in "enemy air effectivenes sand activity" indicates they are getting ready for something big. He believed the "pattern now unfolding may reveal a steadily increasing tempo of air activity as additional aircraft become available from Communist China and the Soviet Union."

The spokesman said the Air Force estimates Communist planes have flown 506 sorties during the war, while United States aircraft have flown more than 100,000. The Air Force has detroyed 90 enemy planes and destroyed or damaged 45 others. Carrier-based Navy and Marine planes have accounted for still more.

The North Koreans were estimated to have about 150 planes when they attacked South Korea. But they vanished from the skies after sporadic operations in the early days of the war.

Then on October 1, the first Russian-built MIG-15 fighters were sighted. United Nations planes fought them for the first time on November 1 when the jets engaged only in "hit and run" tactics.

The number of MIG-15s eased off about mid-November but on December 1 they returned and since have shown much more willingness to fight. Ever since November 1, the spokesman said, there has been a drop in conventional-type enemy aircraft and an increase in jets.

Aircraft in the United Nations Far Eastern Air Force have flown 72,000 sorties, with carrier-based Navy and Marine planes accounting for the rest of the 100,000.

Exhausted Marines Asleep in Korean Snow

(AP) Wirephoto from Paramount News

HEROES AT REST—Two United States Marines who fought their way to safety from the Red Chinese trap at the Changjin Reservoir doze in snow-covered sleeping bags near Koto, on the last leg of their successful break-through to the sea and evacuation

KOREA—From Page 1

U. N. Tightens Its Beachhead

coast Thursday and pulled back toward Hamhung.

This withdwrawal in good order indicated the northern rim of the United Nations' last toehold in northeast Korea had dwindled from about 14 miles in depth to about 6.

The United States Army snapped a security blackout on news of the United States Tenth Corps in the northeast, and generally tightened up on a military information elsewhere in Korea.

The blackout applied to troop locations and plans for future movements.

There still is no formal censorship in the war, which has gone uncensored from its start.

The Army, however, has given correspondents a new list of "suggestions." These cautioned that no information be given on activities planned or in progress, and that no reports of activities or locations of Allied forces be made except in terms of divisions, units or separate forces, and then only when the forces are in firm contact with the enemy.

General MacArthur's headquarters also enjoined correspondents from reporting for publication details of security conferences with the newsmen which resulted in blackout of all reports on or reference to evacuations.

Headquarters spokesmen declined to make public statements on the ground that explanatory details would in themselves jeopardize security.

After the security blackout, Associated Press Correspondent Stan Swinton was able to report from the Hamhung - Hungnam beachhead that the U. S. Third Division gave up Oro, six miles north of Hamhung, and pulled back toward the big industrial center which is itself six miles inland.

Puerto Rican troops with the Third Division blew up a highway bridge and a railroad bridge south of Oro as they pulled back.

Associated Press Photographer Max Desfor, with the Puerto Ricans, said the town was set ablaze in pre-dawn fighting.

Allied tanks and planes battered the attacking Chinese in the early morning, Desfor said. About 200 Communists were reported killed just north of Oro.

Other bridges on the Hamhung-Hungnam perimeter were blown up but the locations were not given.

General MacArthur's war summary issued Thursday, covering action of Wednesday, said Tenth Corps units "continued active patrolling and improvement of positions."

A tenth Corps spokesman estimated Thursday that at least 10 Red divisions—about 100,000 men—were pressing down on the Allied beachhead in the northeast, previously the Red force there was placed at about 80,000.

The officer said most of the Red troops were in the Songchon River Valley area, pointing at the beachhead from the north.

Over northwest Korea, 24 Russian-made MIG-15 jet fighters tangled with four American jet F-80 Shooting Stars. None of the American planes was reported damaged. Pilots said one Communist plane was hit.

Maj. Gen. Earle E. Partridge, commanding the United States Fifth Air Force, said it was the biggest aerial battle of the war.

The Red air force has offered little more than token opposition since the start of the fighting.

The American jet fliers, who were escorting an unarmed reconnaissance plane, said they watched the Red jets take off from the airstrip at Antung in Manchuria, just across the boundary-marking Yalu River fro.. Sinuiju, Korea. The United States pilots have roders not to fly over Red Manchuria.

After seeing the reconnaissance plane safely on its way, the United States jets turned back and engaged the speedy Red planes in a 30-minute dogfight at around 16,000 feet.

As the Reds stepped up the air tempo, MacArthur reported that the North Korean Communists—on the brink of defeat when the Chinese Reds entered the war on their behalf — have managed to "raise or rehabilitate" 8 to 12 divisions.

He said it is possible that many of these new units were trained in Manchuria—"safe from United Nations air attacks while they were reorganizing."

The general said Kanggye in north central Korea near the border seems to be the center of the Red regrouping activities.

Activities on the western front were confined to small engagements. The largest of these was a clash between South Korean Fifth Division elements and Red forces near Chunchon, about 45 miles northeast of Seoul.

Ambassador Kirk Sees Acheson

Alan G. Kirk, American Ambassador to Moscow, returned to the Capital for consultations yesterday and immediately conferred with Secretary of State Dean Acheson.

Kirk also spoke privately with H. Freeman Matthews, Deputy Undersecretary of State, and planned to call on President Truman.

Kirk reached New York aboard the French liner Liberte and came immediately to Washington. He spent more than half an hour with Acheson before seeing Matthews.

Bay Bridge Repair to Cost $243,000

BALTIMORE, Dec. 14 (AP).—Repairs of damage caused by storms last month to foundations of the Chesapeake Bay bridge will cost $243,000, J. E. Greiner Co., consulting engineers, has told the State Roads Commission.

The engineers said "all of the damage suffered by the bridge work was due to collisions with contractors' equipment which broke loose from its moorings during the storm" and high winds of November 20, 21 and 24. The figure does not include damage to contractor's equipment. A big steel barge loaded with master piles still is being sought after disappearing in the storm.

EVANGELINE

PURE LOUISIANA RED HOT SAUCE

A Quality buy at all leading grocers

REPRESENTATIVE

T. C. HOWARD CO.

434 11th St. S.W. DI. 1617

3 LITTLE KITTENS GO HOME FOR THE HOLIDAYS

This popular cat food will assure your pet a happy, healthy New Year, too!

Available in 2 sizes:

8 oz. (single feeding)

15 oz. (multiple feeding)

3 LITTLE KITTENS

ALL FISH

CAT FOOD

On Sale at Grocers Everywhere

TERRIFIC GET-ACQUAINTED OFFER!

New! Improved

Swans Down Mixes

Bigger, Finer Cakes With New "High-Ratio" Instant

Now Swans Down brings you a brand-new Instant Cake Mix—with ingredients blended in a brand-new "high-ratio" way.

Make a *bigger* cake. A *smoother* cake. A more *wonderful* cake than all the Swans Down Instant beauties of the past! Get this new cake mix today! Save a dime—discover a new world of cakemaking glory!

Now—Extra-Lush Devil's Food!

Don't try to imagine the difference—just whisk up a cake with Swans Down Devil's Food Mix—and taste! Never did you dream such chocolaty richness could be yours with a mix! Never did you make lighter, fluffier, moister devil's food—so quickly! Amaze yourself—try it today—and save 10¢!

Complete!

No expensive eggs to add!

Add milk, beat, bake!

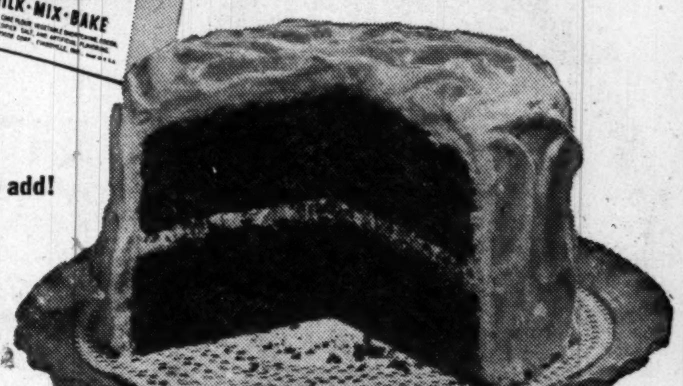

SAVE 10¢

ON EACH BOX

Products of General Foods

Limited Supply-2 to a customer! Hurry to your grocer!

Queen Anne Assorted CHOCOLATE

3 lb. box $2.25

Mellow Cream Toys	Brach	16 oz. pkg.	29c
Cream and Jellies	Brach	16 oz. pkg.	27c
Xmas Chocolate	Brach	3 lb. box	$1.59
Hard Candy	Hardesty	16 oz. pkg.	25c
Chocolate Drops	Zion Kettle Craft	16 oz. pkg.	33c
Cut Rock Candy	Nutrine	16 oz. pkg.	29c
Brach Cherries	Brach Villa Choc. Covered	16 oz. pkg.	55c
Candy Corn	Brach	16 oz. pkg.	27c
Party Patties	Richardson's	12 oz. pkg.	25c
Thin Mints	Terry's Chocolate Covered	16 oz. pkg.	39c
Hershey's Kisses		6 oz. pkg.	25c
M & M Candy		7 oz. pkg.	23c

Large Diamond WALNUTS

lb. pkg. 39c

Funsten Pecans	Extra Large	16 oz. pkg.	53c
Brazil Nuts	Red Bow	16 oz. pkg.	55c
Mixed Nuts	Planters	4 oz. pkg.	25c
Shelled Almonds	Blue Diamond	8 oz. pkg.	47c
Unshelled Almonds	Blue Dia'nd	16 oz. pkg.	49c
Mixed Nuts	Red Bow	16 oz. pkg.	49c
Black Currants	Sun Maid Zante	11 oz. pkg.	19c
Seedless Raisins	Dessert	2 lb. pkg.	59c
Seedless Raisins	Lustre Bleached	15 oz. pkg.	27c
Pulled Figs	Roeding's Calimyrna	16 oz. pkg.	53c

Sugar Belle Sweet PEAS

2 17 oz. cans 33c

Green Giant Peas		17 oz. can	20c
Corn Niblets		12 oz. can	17c
Cut Green Beans	Briar-gate	2 19 oz. cans	35c
Butter Beans	Seaside	16 oz. can	11c
Diced Beets	Del Monte	16 oz. jar	16c
Whole Beets	Del Monte	16 oz. jar	19c
Sliced Beets	Garnet	20 oz. can	14c
Banjo Hominy		20 oz. can	12c
MIXED Vegetables	Superfine	2 20 oz. cans	31c
RITTER'S Asparagus	Cut All Green	14½ oz. can	25c
Mexicorn Niblets		12 oz. can	19c
Lima Beans	Bonnie Dell Small Green	16 oz. can	25c

Hostess Delight Fruit COCKTAIL

30 oz. can 38c

Applesauce	White House	17 oz. can	14c
Cranberry Sauce	Ocean Spray	2 16 oz. cans	29c
Fruit Cocktail	Del Monte	30 oz. can	39c
Del Monte Peaches	Sliced or Halves	29 oz. can	32c
Bartlett Pears	Harper House	29 oz. can	44c
Fruit For Salad	Del Monte	17 oz. can	31c
Grapefruit Sections	Glenn Aire	20 oz. can	20c
Sliced Pineapple	Del Monte	30 oz. can	33c
Crushed Pineapple	Del Monte	20 oz. can	27c
Pineapple Chunks	Dole	2 14 oz. cans	37c
Sliced Peaches	Castle Crest	29 oz. can	31c
Spiced Peaches	Del Monte	29 oz. jar	41c

Get a head start on your CHRISTMAS FOOD SHOPPING -stock up on staples now!

Be sure . . . shop SAFEWAY

Lots of your holiday food needs can be bought right now—saving you important time later on. Check this ad for suggestions.

Check These Holiday Values

PRESERVES	Old Virginia Strawberry	12 oz. jar	33c
MORSELS	Nestle Semi-Sweet	6 oz. pkg.	21c
TRU-ADE	6	7 oz. bot. contents	29c
CAKE MIX	Lyons Radiant Holiday	16 oz. pkg.	47c
PUMPKIN	Del Monte 2	29 oz. cans	35c
CIDER	Mott's Sweet	gal. jug	79c
BREAD	Skylark Sliced White	lb. loaf	15c
PAPER	Marcel Gift Wrapping	pkg. of 5 sheets	10c
SUGAR	Granulated	5 lb. bag	49c

Cookies and Crackers

RITZ CRACKERS	Nabisco	16 oz. pkg.	31c
KRISPY CRACKERS	Sunshine	16 oz. pkg.	27c
EDUCATOR CRAX		16 oz. pkg.	27c
FIG BARS	Zion	16 oz. pkg.	24c
SKYFLAKE WAFERS	Nabisco	16 oz. pkg.	29c
SUGAR WAFERS	Nabisco	2 3 oz. pkgs.	25c
WESTON COOKIES	George Inn. Assorted	16 oz. box	39c
FIG NEWTONS	Nabisco	7½ oz. pkg.	20c
VANILLA WAFERS	Southern	12 oz. pkg.	29c
BUTTER COOKIES	Zion	10 oz. pkg.	29c

Old Virginia **MINCE MEAT** 24 oz. gl. 33c

Breakfast Gem **EGGS** Large Grade A doz. 81c

Baking Needs

KITCHEN CRAFT	Flour	5 lb. bag	50c
PILLSBURY FLOUR		5 lb. bag	50c
SHORTENING	Royal Satin	3 lb. can	98c
SHORTENING	Crisco	3 lb. can	$1.09
4X SUGAR	Confectionery	lb. pkg.	12c
SEASONING	McCormick Poultry	⅞ oz. can	12c
RUBBED SAGE	McCormick	⅝ oz. can	14c
BAKING POWDER	Royal	6 oz. can	25c
CHERUB MILK	Evaporated	4 tall cans	47c
PET MILK	Evaporated	4 tall cans	51c

CHIFFON SOAP FLAKES
Lots of Suds . . .
Yet Gentle to Your Hands
12½-oz. pkg. 27c

More Safeway Values

AIRWAY COFFEE	Mild and Mellow	lb.	79c
NOBHILL COFFEE	Ground When You Buy	lb.	81c
EDWARDS COFFEE	Vacuum Packed	lb.	86c
TEA BAGS	Canterbury	pkg. of 48	45c
TEA BAGS	McCormick	pkg. of 50	53c
SAUERKRAUT	Libby's	28 oz. can	13c
SAUERKRAUT	Stone Crock	27 oz. can	12c
MAYONNAISE	Hellmann's Blue Ribbon	pt. jar	48c
MARGARINE	Sunnybank Yellow ¼ lb. Prints	lb.	35c

SAFEWAY GUARANTEED

Pork

. . . for thrifty eating this weekend!

Every cut is guaranteed to please you 100% or all your money back. For thrifty meals this week serve Safeway guaranteed pork.

PORK ROAST	Rib End Up to 3 lbs.	lb.	33c
PORK ROAST	Loin End Up to 3 lbs.	lb.	39c
PORK ROAST	Whole or Half Loin	lb.	45c

SLICED BACON *Webster* lb. 43¢

PORK CHOPS End Cut lb. 43c Center Cut lb. 59c

SAUSAGE MEAT	Briggs' All Pork	lb.	45c
SAUSAGE LINKS	Briggs' All Pork	lb.	59c
SAUSAGE MEAT	Gwaltney's Smithfield	lb.	49c
TASTY SCRAPPLE		2 lb. pkg.	47c
FRANKFURTERS	Briggs' Skinless	lb.	55c
FRANKFURTERS	Somerset Skinless	lb.	55c
SHARP CHEESE	Chatham Cheddar	lb.	69c

Fruit Cake
Cremmed with rich fruits and crunchy nut meats

for your Holiday feasting

Safeway has a variety of fruit cakes for your holiday feasting.

HOLIDAY DARK Fruit Cake	2-lb. cake	89c
Dorothy Duncan Light Fruit Cake	1½ lb. cake	$1.35
Dorothy Duncan Light Fruit Cake	3 lb. cake	$2.65
NABISCO Fruit Cake	2 lb. cake	$2.79
NABISCO Fruit Cake	3 lb. cake	$5.65

Chocolate LAYER CAKE
Two thick yellow layers covered with chocolate icing.
2 lb. cake 69c

These prices effective until close of business Saturday, December 16, 1950, in Washington, D. C.: MARYLAND: Bethesda, Coral Hills, Hyattsville, Kensington, Mount Rainier, Silver Spring, Takoma Park, Bladensburg, Gaithersburg, Rockville, Suitland, Marlboro, Laurel, Indian Head, Berwyn, Capitol Heights; VIRGINIA: Alexandria, Arlington, Fairfax, Falls Church, McLean, Herndon, Vienna. NO SALES TO DEALERS. WE RESERVE THE RIGHT TO LIMIT QUANTITIES. Produce prices subject to change daily.

By the pound . . . BY THE BAG . . . BUY POTATOES!

Safeway has a wonderful buy on potatoes this week-end. Buy them by the pound or ten-pound bag.

U. S. NO. 1 PENNA. POTATOES 10 lb. bag 25c

IDAHO POTATOES 5 lbs. 29c

GRADE A MAINE POTATOES
Safeway's Maine Potatoes are especially selected sizes for home use. Just medium sizes, 2½ and 3½ inches . . . the sizes homemakers have demanded for economical home use.
10 lbs. bulk 33c
10 lb. bag 35c

LETTUCE	Crisp Fresh	lb.	15c
GRAPEFRUIT	Juicy Florida	lb.	6c
FRESH DATES	Sweet Tasty	lb. pkg.	33c
CELERY	Green Pascal	2 lbs.	25c
ORANGES	Juicy Florida	5 lbs.	30c

SAFEWAY

Committee Discussion of Dispersal Stalled By Question of Atomic Bomb Damage Area

DISPERSE—*From Pg. 1*

gram and intends to take part in it.

But Whittington said later that he still understood the military has its own dispersal plans. He also said that the Pentagon so far has failed to tell the committee just what military agencies it wants to disperse. Whittington also complained that General Services Administration has not given precise information on what ciivlian agencies or parts of agencies it wants to disperse.

A check of other committee members indicated Whittington appeared to speak their thoughts as well as his own.

House members also got off on the wrong foot, from the Administration's point of view, when early testimony stressed the problem of providing more office space for remobilization, and also suggested the dispersal plan may mean the end of temporary buildings here. Many members concluded the proposal was merely another "bureaucratic boondoggle," it was learned.

Before the Senate group yesterday, W. E. Reynolds, Public Buildings Commissioner was asked by Senator Watkins (R., Utah) if the dispersal plan distance was cut down to 20 miles because of opposition of "Washington business interests." To this Reynolds answered with a positive negative. Watkins has been calling for dispersal 50 miles out, if not farther.

Reynolds revealed one new angle of the 190 million dollars dispersal plan. This is a proposed communications net to link the eight dispersal sites which would form a big ring around metropolitan Washington. The net also would connect all sites with Government offices both downtown Washington and elsewhere in the United States. The lines—telephone and teletype—would be placed underground at a total cost of $6,200,000.

Cost of New Roads

Thomas A. MacDonald, Public Roads Commissioner, said that his office originally figured 61 million dollars was needed to provide 60 miles of new roads and to modernize and reconstruct 70 miles of existing highways. Reynolds cut the figure to 41 million dollars, partly by placing dispersal sites closer to major highways.

Witnesses representing area planning bodies asked the Senate Committee to write into the bill instructions for the Federal Government to work with the planners in locating sites, and not just dump a big problem in their laps following decisions.

Reynolds explained the system would thus be bomb-proof, and that even if all Washington or any dispersal site was knocked out, the Capital would never be out of touch with the rest of the Nation.

Watkins suggested at one point that the best plan would be to use helicopters to fly executives back and forth. Again, he suggested moving the Capital to Independence, Mo., not because it is President Truman's home town but because it is about the geographic center of the United States.

They were Mrs. R. S. Pickens of the Loudoun County, Va., Planning Council, also representing the Northern Virginia Regional Planning Council, and Frederick Gutheim of the Upper Montgomery County Planning Commission, also representing the Washington Regional Planning Council.

NCPPC Asks Rights In Dispersal Area

The National Capital Park and Planning Commission will seek an amendment to the dispersal bill now before Congress to permit it to operate in the dispersal area, reaching into Maryland and Virginia 20 or 25 miles from the White House.

This was disclosed at a Senate hearing yesterday by John Nolen, jr., NCPPC director. The House District Committee has pigeonholed a bill to extend the commission's jurisdiction into the two States.

Family Portrait . . .

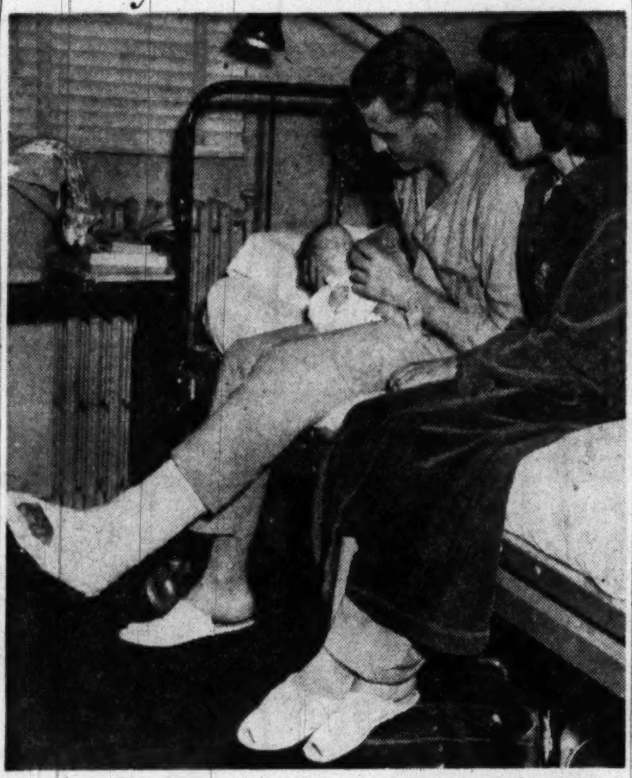

Bolling Air Force Base Photo

CHOW—Lieut. Randolph C. Heard takes his turn at feeding 8-week-old Charles Ransom in the Bolling Air Base Hospital as Mrs. Rosemarie Heard watches the proceedings

It's tough for an Air Force fighter pilot to raise a family and keep it together in these hectic times.

The achievement of First Lieut. Randolph C. Heard, 27, who finally managed it at Bolling Air Force Base Hospital, of all places, is a case in point.

Lieutenant Heard of Danville, Va., has just completed a 10,000-mile flight from the Philippines accompanied by his wife, Rosemarie, and Charles Ransom Heard, eight weeks old and acting like he was born to fly.

The lieutenant is in one room at the hospital, mending a broken leg suffered when he bailed out of his flak-ridden F-51 Mustang in Korea.

Mrs. Heard is in an adjoining room, suffering from a bone infection. She will have an operation today.

There is nothing wrong with Charles Ransom, but doctors have admitted him, too, on the grounds that "Charles is good medicine for the heart."

He's used to hospitals, anyway. Been living in 'em since he was born, which is not so long ago.

That brings to date the history of the family which began on New Year's Day, 1950, when Lieut. Rosemarie Chisholm, of Mena, Ark., a nurse at Eglin Air Force Base, Fla., became Mrs. Heard.

A month later, Lieutenant Heard got his orders to the Thirteenth Air Force in the Philippines, and Mrs. Heard resigned from the service and started after him.

She reached the Philippines on July 21. Nine days later, Lieutenant Heard was assigned to a Mustang in the Sixty-Seventh Fighter-bomber squadron—in Japan.

The Korean conflict was by now well started, and there was no question of Mrs. Heard following. She settled down to waiting the return of Randolph C. and the arrival of Charles Ransom.

Lieutenant Heard immediately began flying ground support missions. On his tenth mission, anti-aircraft knocked a hole "as big as an Arkansas watermelon" in his wing, but he limped back to Japan.

On his fortieth mission, September 11, he got it good; his cockpit "smoked like MacArthur's pipe," and he bailed out over friendly territory. In the jump the tail section slammed against his left leg, breaking two bones.

Back in Japan, the regular casualty routine had the wounded lieutenant ticketed direct for "stateside." "After conferring with a number of officials a number of times, they sent me to my wife in the Philippines," Heard says of his victorious combat with routine.

Lieutenant Heard returned to Clark Air Force Base in the Philippines on October 5 and made his rendezvous with Mrs. Heard a few days later, when she was sent to the hospital with her bone infection. The baby arrived October 20. It was there also that two Air Medals and a Purple Heart caught up with Heard.

Cross Is Confirmed; Springarn Must Wait

The Senate confirmed yesterday President Truman's reappointment of Hugh W. Cross of Illinois as Interstate Commerce Commissioner for a term expiring in 1957.

Senator Wherry of Nebraska, the GOP floor leader, blocked immediate action on the appointment of Steven J. Springarn of New York as a member of the Federal Trade Commission.

Wherry told the Senate that another Senator had asked for the delay, but he did not elaborate.

Play Santa Claus to someone in need. Call ME. 6262 and pledge your donation to the Community Chest right now.

FAIRFAX FOOD TOWN
Your Complete City of Foods
OPEN DAILY 9 A.M. to 9 P.M.
3859 PENNSYLVANIA AVE., S.E.
1317 SAVANNAH ST., S.E.

TOP QUALITY STANDING RIB ROAST OF BEEF lb. 69c
RIB END Pork Roast up to 3 lbs. lb. 33c
ROASTING CHICKENS Dressed & Drawn Pan-Ready 4-6 lb. avg. lb. 55c
LEAN, SUGAR-CURED, GRADE "A" SLICED BACON lb. cello 45c
LEG o' LAMB GENUINE SPRING lb. 69c
FANCY RED WESTERN DELICIOUS APPLES 2 lbs. 25c
PUERTO RICAN Red Sweets 3 lbs. 23c
CARROTS Crisp Calif. 2 bchs. 19c
Cranberries Fresh lb. cello. pkg. 15c
GERBER'S Baby Foods Fruits, Vegetables, Puddings
Strained 4½-oz. jar 10c
Chopped 7½-oz. jar 14c
The Grand National Recipe Flour! PILLSBURY'S "BEST" FLOUR 5 lb. bag 50c
HOME STYLE "PREMIUM BRAND" FROZEN WAFFLES 5 oz. pkg. 25c contains 6 waffles
ORANGE JUICE DONALD DUCK 46-oz. can 29c
PEACHES HEART'S DELIGHT ELBERTA, HOME-STYLE No. 2½ can 37c
SAUERKRAUT SILVER FLOSS 2 No. 2½ cans 27c
SWEET PEAS KOUNTY KIST 2 17 oz. cans 29c
Cold Mornings . . . Hot Breakfasts!
Pillsbury's Pancake FLOUR 20-oz. pkg. 17c
Pillsbury's Buckwheat FLOUR 20-oz. pkg. 17c
Vermont Maid SYRUP 12-oz. bot. 27c
New England Pancake SYRUP 12-oz. bot. 23c
Gold Cup Pure Maple SYRUP 8-oz. bot. 45c
All the Fixings for Holiday Baking!
WHITE SWAN FRUIT CAKE MIX Citron, Lemon, Pineapple, and Mixed 2½ oz. pkg. 23c
Franklin Old Fashioned Brown Sugar lb. pkg. 12c
Diamond Budded Large Walnuts lb. pkg. 43c
Sun-Maid Black Zante Currants 11 oz. pkg. 23c
Sun-Maid Seeded Muscat Raisins 15 oz. pkg. 33c
Red Bow Mixed Nuts lb. pkg. 49c
Crisco 3 lb. can $1.09
Tide lge. pkg. 31c
IVORY TOILET SOAP large cake 15c
IVORY TOILET SOAP 2 med. cakes 19c
Ivory Snow lge. pkg. 31c

★ WEEK-END SPECIAL ★
NEARBY, FRESH-KILLED FRYING BREASTS or LEGS OF CHICKEN LB. 69c
STOCK YOUR FREEZER at this ridiculously LOW PRICE!
FRYING BACK and NECKS lb. 15c 2 lbs. 25c
TENDER FRYING WINGS lb. 39c 3 lbs. $1.00
College Hill CUT-UP POULTRY
OUR ONLY LOCATIONS IN THE WASHINGTON AREA
514-11th Street N.W. (Between E & F Sts.)
1214 G Street N.W. (at G. C. Murphy Co.)
3911 Benning Rd. N.E. (cor. Minnesota Ave.)
5th & K Sts. N.W. (In New Center Market)
7th & O Sts. N.W. (In O Street Market)
618 King Street (Murphy's in Alexandria)
51 Stores to Serve You on the Eastern Shore

UNITED Food Stores
Call NA. 6921 FOR STORE LOCATIONS
PRICES EFFECTIVE DEC. 15th & 16th
PINEAPPLE JUICE "Libby's" No. 2 can 16c
Send label and 35c to "Libby Scissors" P. O. Box 850 New York 46, N. Y. For your all-purpose scissors.
THE GRAND NATIONAL FLOUR PILLSBURY'S BEST FLOUR 5 lb. bag 49c
ORIGINAL ROGERS SILVER PLATE BABY SPOON With Your Child's Initial
SEND 3 CLAPP'S BABY FOOD LABELS AND 25c TO "CLAPP'S BABY FOODS," WALLINGFORD, CONN.
CLAPP'S STRAINED BABY FOOD 3 JARS 31c
SALTINES BY KEEBLER 16 oz. pkg. 28c
GILL'S HOTEL SPECIAL COFFEE WITH CHICORY lb. bag 73c
MEAT VALUES!
HUNTERIZED HAMS 12 TO 14-LB. AVG. WHOLE OR SHANK HALF FANCY SMOKED lb. 59c
FRYING CHICKENS FRESH KILLED lb. 39c 2½ to 3 LB. AVERAGE
IT'S TIME FOR PUMPKIN PIE
Crustquick Betty Crocker Pie Crust Mix 2 PKGS. 27c
RITTER'S READY PUMPKIN PIE No. 2½ can 29c
ESKAY QUALITY SLICED BACON lb. 57c
SAUSAGE MEAT PURE PORK lb. 39c
SHARP CHEESE lb. 69c
CLOROX AMERICA'S FAVORITE BLEACH AND HOUSEHOLD DISINFECTANT
Quart Bottle 18c
½ Gal. Bottle 31c
FOR A HOT HEARTY BREAKFAST Wheatena 11 oz. pkg. 19c
Produce FRESH EVERY DAY!
FLORIDA SWEET JUICY Oranges 5 lb. bag 35c
FANCY WESTERN RED DELICIOUS APPLES 2 lbs. 29c
ONIONS Michigan Yellow Globe 2 lbs. 9c
U. S. No. 1 FANCY MAINE POTATOES 10 lbs. 35c
FANCY RED SWEET POTATOES 2 lbs. 19c
Wilkins TEA 1/4 lb. pkg. 31c 16 bags 18c
SELECT Shurfine
TOMATO JUICE 2 No. 2 cans 27c
FRUIT COCKTAIL big No. 2½ can 35c
APRICOTS big No. 2½ cans 29c UNPEELED HALVES
CRUSHED PINEAPPLE Libby's 2 No. 2 cans 49c
TRI-VALLEY YELLOW CLING PEACHES Big No. 2½ can 29c
HEINZ CREAM OF TOMATO SOUP CONDENSED 3 cans 32c
None better than Heinz' cream of tomato soup. Just the thing to start off a meal correctly!
DIAL DEODORANT SOAP 2 bath size bars 37c
PARD DOG FOOD 2 cans 29c
IVORY SOAP REGULAR SIZE 2 bars 19c
IVORY SOAP Economical Large Size 2 bars 31c

Coming, Monday!
Ready to serve!
CHESTNUT FARMS EGG NOG
Here's the traditional Holiday treat . . . back again for your enjoyment . . . deliciously FRESH, creamy-smooth, rum-flavored (non-alcoholic), ready to serve as is. No fuss, no muss, no bother.
The Life of the Holiday Party!
CHESTNUT FARMS EGG·NOG

Gift of Auto To VA Official Is Described

DALLAS, Tex., Dec. 14 (U.P.).—A Fort Worth GI-barber training school operator testified before a House investigating committee today that he gave a Veterans' Administration official a late-model automobile and lent him $1000 without security.

The witness was A. B. Heath, owner of the four barber schools for GI's at Fort Worth, Dallas and Houston.

The VA official, Heath testified, was William A. Lenderman, who resigned last month as chief of training facilities for the regional VA office in Dallas.

Heath also disclosed that he had made extensive other cash loans, without security, to "other VA people." They were not identified immediately.

Under questioning by Representative Olin Teague (D., Tex.), chairman of the investigating group, Heath said he gave Lenderman the automobile "because I always liked him and he was a good friend."

The loan without security was not unusual, he testified.

Furthermore, Heath told the committee, he never negotiated any VA contracts with Lenderman.

Lenderman was among the witnesses waiting to testify. His surprise resignation was handed in Monday after field agents for the committee questioned him last week.

Collier Trophy Awarded Lear For Invention

NEW YORK, Dec. 14 (U.P.).—William P. Lear, 48-year-old millionaire inventor, today won the Collier Trophy, highest award in aviation, for his invention of an automatic jet pilot.

Lear

Collier's Magazine announced the award in its current issue.

The award cited Lear "for his outstanding achievement in the development and production of the Lear F-5 automatic pilot and automatic approach control coupler system, which makes possible the safe landing of jet aircraft regardless of extreme weather or visibility conditions."

The publication said that, as a result of Lear's 36-pound device, a jet fighter pilot now "can take off in any kind of weather, attack an enemy plane formation planning to bomb by radar through the overcast, and then, using the half-pint F-5, make an automatic landing even though the overcast is wihtin a few feet of the ground."

It quoted Air Force Gen. Sory Smith as calling Lear's invention "the basis of our capability to fend off enemy attack, no matter what the weaher," and "the guts and core of the air defense of America."

Mexican Railways Reported Getting Loan

MEXICO CITY, Dec. 14 (U.P.).—Official sources said today that the Mexican National Railways will be granted a $60 million loan from the United States Export-Import Bank.

The loan will be used for "rehabilitation" of the government-owned system, they said.

Name Woman Minister

MOSCOW, Dec. 14 (U.P.).—A woman, M. D. Kovrigina, has been named Minister of Health of the Russian Republic, the largest unit in the Soviet Union of Republics, it was announced today.

GOOD ANY "NIGHT BEFORE CHRISTMAS"

Packed in Heat-Sealed Double Cellophane Bags

Crispy-Fresh WISE POTATO CHIPS

LISTEN TO ROD HENDRICKSON
WRC—Tues. & Thurs.—12:15 P. M.

DGS
THE OWNER IS YOUR NEIGHBOR
DISTRICT GROCERY STORES
TO LOCATE NEAREST STORE Phone RE. 6400

D.G.S. FOOD VALUES for Pre-Holiday Buying!

... for Vitamins—for Goodness EAT PLENTY OF PINEAPPLE
DEL MONTE SLICED PINEAPPLE No. 2 can 29c
DEL MONTE SLICED PINEAPPLE No. 2½ can 33c
DOLE SLICED PINEAPPLE No. 2½ can 33c

POTATO CHIPS MANN'S SARATOGA STYLE 8 oz. pkg. 33c
KRISPY CRACKERS Sunshine Serv-Paks lb. pkg. 27c
TRISCUIT WAFERS NABISCO 5 oz. pkg. 18c

D.G.S. Quality MEATS
WE PROUDLY PRESENT HONEYSUCKLE HAMS Exclusively at Your D.G.S.
Whole or Shank Half 59c lb.

Many months of careful research have produced the HAM SUPREME . . . the HONEYSUCKLE HAM! Careful taste tests by discriminating experts have assured us that this is the ham your D.G.S. wants for YOU! Try its delicious flavor just once . . . we know that you will agree with us that for QUALITY, TENDERNESS and TASTE—there is no ham like HONEYSUCKLE!

FAMOUS D.G.S. "BLUE RIDGE" Frying Chickens 2½-3½ lb. Average 39c lb.
With your Sunday Chicken . . . OCEAN SPRAY Cranberry Sauce 2 16-oz. cans 29c

SMOKED BEEF TONGUES lb. 49c
BANNER SLICED BACON lb. 49c

BRIGGS' SAUSAGE MEAT lb. 45c
BRIGGS' SKINLESS FRANKS lb. 55c

D. G. S. BUTTER Pure Creamery in ¼-lb. prints lb. 77c
NEW YORK STATE SHARP CHEESE lb. 69c
WISCONSIN LONGHORN CHEESE lb. 53c

Uncle Ben's Rice CONVERTED LONG GRAIN 14 oz. pkg. 20c

Niblets Brand WHOLE KERNEL CORN Fresh Corn OFF the cob! 2 12 oz. cans 33c

TETLEY TEA That Old-Time Favorite! Pkg. of 16 bags 19c

Green Giant BRAND PEAS Packed at the fleeting moment of perfect flavor 2 17-oz. cans 39c

Farm Fresh PRODUCE
CALIFORNIA BROCCOLI ★ CRISP ★ GREEN ★ DELICIOUS ★ bch. 29c
LETTUCE CALIFORNIA ICEBERG lb. 15c
POTATOES IDAHO BAKING 5 lbs. 25c
APPLES McINTOSH or ROME 3 lbs. 29c
GRAPEFRUIT BLACK DIAMOND WHITE lb. 7c
TOMATOES FIRM, RED SLICERS cello pkg. of 4 25c

SEA FOODS
BOSTON MACKEREL FRESH lb. 29c
HALIBUT STEAKS FROZEN lb. 69c
SALMON STEAKS FROZEN lb. 79c
FANTAIL SHRIMP BREADED 12 oz. 73c
LARGE GREEN SHRIMP 12 oz. 69c

Garden Gate GRADE "A" FROZEN FOODS
CUT CORN 10 oz. pkg. 21c
ORANGE JUICE 2 6 oz. cans 43c
GREEN BEANS 2 10 oz. pkgs. 49c Regular or French Cut

Beech-Nut Baby Foods
STRAINED 4½-oz. jar 10c
JUNIOR 7¾-oz. jar 14c

Coming Monday! Ready to serve! CHESTNUT FARMS EGG NOG
Here's the traditional Holiday treat . . . back again for your enjoyment . . . deliciously FRESH, creamy-smooth, rum-flavored (non-alcoholic), ready to serve as is. No fuss, no muss, no bother.
The Life of the Holiday Party!
CHESTNUT FARMS EGG-NOG

QUAKER PUFFED WHEAT .... 2 pkgs. 25c
QUAKER PUFFED RICE .... 2 pkgs. 29c
CREAM OF WHEAT Quick or reg. .... pkg. 19c
LAKE SHORE HONEY .... 16 oz. jar 33c
WHITE STAR TUNA LIGHT MEAT 7-oz. can 39c

"Soft as Old Linen" Scottissue roll 10c

DIAL DEODORANT SOAP 2 reg. cakes 37c
DASH DOG FOOD 1 lb. can 13c
OLD DUTCH CLEANSER 14 oz. can 13c

POMPEIAN CASTILE SHAMPOO .... 5 oz. 33c
ARGO CORN STARCH .... 1 lb. 11c

It's Ultra-Refined! CLOROX
"America's Favorite Bleach And Household Disinfectant"
● DEODORIZES ● DISINFECTS
● CLEANS ● BLEACHES
● REMOVES NUMEROUS STAINS
qt. bot. 18c

Prices Effective Fri., Dec. 15 and Sat., Dec. 16
For Nearest DGS Call RE. 6400

DISTRICT Grocery STORES INC.
THE OWNER IS YOUR NEIGHBOR

Rosenberg Red Charges Beaten, 13-0

United Press Reporter

The Senate Armed Services Committee yesterday unanimously rejected Communist-front charges against Anna M. Rosenberg of New York and repeated an earlier recommendation that she be confirmed as Assistant Defense Secretary.

Committee Chairman Richard B. Russell (D. Ga.), said the committee voted 13 to 0 to reject all charges against Mrs. Rosenberg after a week of hearings marked by talk of prejury action against some of the principals.

"We think the charges have been demonstrated to be completely without foundation," Russell told reporters.

Fairness Praised

Mrs. Rosenberg, whose nomination will be placed before the Senate either Monday or Tuesday, issued a statement thanking the committee for the "conscientious and fair way" it conducted the inquiry. The members, she said, "were determined to get all the facts and get them straight.

"They worked day and night to see that justice was done. That kind of devotion to public duty renews one's faith in democracy."

The chief charge against the New York personnel and public relations expert was brought by Ralph de Sola, an admitted Communist. He said he attended meetings of the now defunct John Reed clubs with Mrs. Rosenberg in the mid-1930's. The clubs later were labeled Communist fronts by the United States Attorney General.

The hearings involved the names of "Christian Fronter" Gerald L. K. Smith, Senator Joseph R. McCarthy, (R., Wis.) and Representative John E. Rankin, (D., Miss.) all were said to be interested in the case against Mrs. Rosenberg.

Snnator Harry P. Cain, (R., Wash.) has said that "one or more" persons involved in the hearings should be indicted for perjury. De Sola swore under oath he had seen Mrs. Rosenberg at John Reed Club meetings in New York in 1936.

Possible Perjury

Russell said the question of possible perjury charges would be considered when the committee record of its inquiry is completed.

Russell acknowledge that Benjamin Freeman, retired New York businessman who helped spark the case against Mrs. Rosenberg, has had a change of heart. He said Freeman informed him he was "completely disgusted" with the case.

Mrs. Rosenberg claimed throughout what she called her "ordeal" that the Anna Rosenberg alleged to have attended the Red-front meetings was another individual.

Senator Poseph R. McCarthy (R., Wis.), said he will vote for the confirmation of Mrs. Anna M. Rosenberg as Assistant Defense Secretary.

McCarthy, who dismissed an investigation of his Reds-in-government charges as a "whitewash," said the Senate Armed Services Committee conducted a very "thorough" investigation into Red-front charges against Mrs. Rosenberg.

"Senator Russell conducted the kind of an investigation in which people can have confidence," McCarthy said. "I have confidence in the committee and I will vote for her confirmation."

Letters of Praise

Russell made public a number of letters praising Mrs. Rosenbert sent to the committee by such persons as Gen. Dwight D. Eisenhower, Chairman W. Stuart Symington of the National Security Resources Board, Governor-elect James F. Byrnes of South Carolina and Mrs. Oveta Culp Hobby, World War II director of the WACs.

Byrnes said in a telepram, "I have absolute confidence in her undivided loyalty to the United States."

Eisenhower said, "It has never crossed my mind to question her sincerity, integrity or devotion to her country."

Mrs. Hobby said of Mrs. Rosenberg, "I regard her as an outstanding American patriot and in my opinion she will make a great contribution as Assistant Secretary of Defense."

NSRB Consultant

Mrs. Rosenberg, now a consultant to the NSRB, was personally picked by Secretary of Defense Gen. George C. Marshall to handle Defense Department manpower and personnel problems.

Russell said De Sola admitted he had failed to mention Mrs. Rosenberg's name in previous testimony but claimed to have "discussed her name with representatives of the FBI." Russell said the FBI men named said "he (De Sola) had never done so."

Russell said a subcommittee that examined FBI and State Departmenut files found nothing derogatory on the nominee.

He pointed out that his committee spent several days in "a most exhaustive investigation" of De Sota's charges and called in every witness who had or might have knowledge about her activities.

Asked if the committee's investigation might lead to a perjury indictment, Russell said consideration of that would be postponed until the record of the case was completed.

The chairman said he had asked Freedman for a letter of introduction from Gerald L. K. Smith which had been brought to Freedman by two witnesses.

Russell disclosed that Freedman sent the committee an affidavit yesterday morning revising the one that led to the original investigation. It was in this document that Freedman mentioned the letter of introduction from Gerald L. K. Smith.

Have you ever said *"I'll just never go back there again!"*

That's the way a lot of people react when something goes wrong in the store in which they shop.

They don't complain. They just make up their minds to shop somewhere else.

But we don't want that ever to happen at A&P.

If for any reason you should ever be dissatisfied with the food or service in your A&P, please do us and our employes the favor of letting us know. Please write:

CUSTOMER RELATIONS DEPARTMENT
A&P Food Stores
420 Lexington Avenue, New York 17, N. Y.

Do you know that

A&P's Low Prices On Hundreds of Items Every Day Will Help Cut Your Food Bills More Than Just a Few "Week-End Specials"?

When you can get lots of low-priced items, instead of just a handful of "specials," you can save many a penny, instead of just a few. And at A&P you can not only do that, but do it *any day you choose.* A&P's advertised prices are guaranteed for a full week, even though market prices go up. A&P believes that storewide low prices on hundreds of items, instead of a few "week-end specials," will save you more on your total food bill.

Prices in this advertisement guaranteed through Wednesday, Dec. 20.

A&P SUPER MARKETS

Del Monte Peas	EARLY GARDEN	No. 303 can	20c
Golden Corn	DEL MONTE WHOLE KERNEL	12-oz. can	17c
A&P Golden Corn	CREAM STYLE	No. 303 can	15c
Cut Green Asparagus	RITTER'S	2 8-oz. cans	33c
A&P Sauerkraut	GRADE A	No. 2½ can	12c
Tomatoes	STANDARD QUALITY	2 No. 2 cans	27c
Iona Sweet Peas		2 No. 303 cans	27c
Green Beans	LORD MOTT FRENCH STYLE	No. 2 can	17c
A&P Sweet Potatoes		No. 3 can	23c
Iona Tomato Juice		2 18-oz. cans	23c
Del Monte Fruit Cocktail		No. 2½ can	39c
Cranberry Sauce	OCEAN SPRAY	2 No. 300 cans	29c
Dole Sliced Pineapple		No. 2 can	31c
Pineapple Juice	DEL MONTE OR DOLE	No. 2 can	16c
Grapefruit Juice	FANCY FLORIDA	46-oz. can	25c
A&P Apple Sauce	GRADE A	2 No. 2 cans	31c
Jello or Royal Pudding		pkg.	8c
Graham Crackers	NABISCO REGULAR OR HONEY	1-lb. pkg.	28c
Ann Page Tomato Soup		3 cans	29c
Uncle Ben's Converted Rice		14-oz. pkg.	20c
Evaporated Milk	WHITE HOUSE	4 tall cans	47c
Tuna Fish	CALIFORNIA LIGHT MEAT	6-oz. can	25c
Kellogg's Rice Krispies		5½-oz. pkg.	16c
Campfire Marshmallows		1-lb. pkg.	30c
Chocolates	SEASON'S GREETINGS	3-lb. box 1.39	5-lb. box 2.19
Chocolates	WARWICK ASSORTED	2-lb. box 1.15	5-lb. box 2.69
Hard Mixed Candy		1-lb. pkg. 29c	2-lb. pkg. 57c

A Tip for CHRISTMAS SHOPPERS

You can make your Christmas food shopping easier by buying all the non-perishables you'll need for Christmas, *this week.* You'll save time and trouble. Come to A&P early for a wide variety of Christmas staples.

"Super-Right" Meat Favorites

You'll hear plenty of people raving about the tenderness, juiciness and delicious flavor of A&P's "Super-Right" meats and marveling at their modest prices. Try one of these fine-quality cuts and you'll see why!

Fryers	FRESHLY KILLED (Up to 3½ lbs.)	lb.	39c
Sliced Bacon	MORRELL'S PRIDE	lb. pkg.	55c
Shoulder Lamb Chops	SUPER-RIGHT	lb.	83c
Shoulder Lamb Roast	SQUARE-CUT	lb.	61c
Shoulder Lamb Roast	BONELESS ROLLED	lb.	85c
Rib Beef Roast	SUPER-RIGHT (7-INCH CUTS)	lb.	77c
Lean Plate Beef	FOR BOILING	lb.	39c
Shoulder Veal Roast	BONELESS ROLLED	lb.	83c
Skinless Frankfurters		1-lb. pkg.	57c
Breast of Veal	SUPER-RIGHT	lb.	39c
Veal or Lamb Patties		lb.	53c
Breast of Lamb		lb.	21c
Chuck Roast	SUPER-RIGHT BEEF	lb.	65c
Pork Roast	Rib End—Up to 7 Ribs —Cuts Avg. 3 to 4 lbs.	lb.	41c
Pork Loin Roast	LOIN END CUT AVG. 3 TO 3½ LBS.	lb.	47c
Fresh Sausage Meat		lb.	47c
Adam's Country Scrapple		2-lb. pkg.	51c
Midget Bologna		lb.	55c

Jane Parker Honey Buns

BROWN 'N SERVE 33c pkg.

New! Different! . . . These delicious Buns come in their own individual aluminum tray with oodles of Honey Topping under the Buns.

Other Famous Jane Parker Treats:

Brown 'N Serve Rolls	PLAIN OR POPPY SEED	pkg.	17c
English Muffins	pkg. of 4 15c	pkg. of 6	19c
Sticky Caramel Buns		pkg.	31c
Angel Food Rings	JANE PARKER	each	35c
Angel Food Bars	JANE PARKER	each	45c
Vienna Bread	PLAIN OR SEEDED	loaf	16c
Golden Loaf Cakes		17-oz. each	29c
Half 'N Half Loaf Cakes		each	27c
Devil Food Layers	COCOANUT VANILLA ICED	each	59c
Lemon Sponge Pie		each	39c
Marvel Bread	ENRICHED WHITE 1-lb. loaf 12c	1½-lb. loaf	17c
Jane Parker Fruit Cakes		3-lb. cake	2.65

1½-LB. FRUIT CAKE, $1.35 5-LB. FRUIT CAKE, $4.25

Ched-O-Bit 2-Lb. Loaf 77c

You'll get a lot of good, nourishing eating for a little money when your meals include Ched-O-Bit Cheese Food. Try it!

Fresh Mild Cheese		lb.	45c
Sweitzer Cheese	DOMESTIC BY THE PIECE	lb.	65c
Tasty Longhorn Cheese		lb.	49c
Borden's Chateau	CHEESE FOOD	2-lb. loaf	81c
Cream Cheese	PHILADELPHIA BRAND	3-oz. pkg.	16c
Bench Cured Sharp Cheese		lb.	59c
Domestic Blue Cheese		lb.	63c
Baby Edams	FOR SNACKS, SANDWICHES, ETC.	11-oz.	47c
Kraft Cocktail Spreads		5-oz. glass	22c

OLIVE PIMENTO—PINEAPPLE—PIMENTO CREAM

ORLEANS DOG FOOD
POUND CAN 18c

Place Your Order For a
Christmas Turkey
At Your A&P Now!

Quality Sea Food

Fancy Small Lobster Tails		lb.	79c
Fresh Oysters	CHESAPEAKE BAY STANDARDS	pt.	79c
Fancy Haddock Fillets		lb.	45c
Fancy Large Shrimp	(26 to 30 COUNT)	lb.	69c
Fancy Halibut Steaks		lb.	61c
Fancy Swordfish Steaks		lb.	53c

A&P's Price Policy

- Storewide low prices on hundreds of items every day . . . instead of just a few "one-day" or "week-end specials."
- Advertised prices are guaranteed for one week, even though market prices go up.
  We believe this policy helps our customers save more money.
- With the correct price marked on every item, plus an itemized cash register slip . . . you know what you save at A&P.

Iceberg Lettuce

extra large head 13c Size 48's

Crisp, fresh, and . . . like everything in A&P's Fresh Fruit and Vegetable Department . . . priced to help you save money.

Apples	WESTERN RED DELICIOUS OR ALL PURPOES EASTERN STAYMAN	lb.	12c
Fresh Eatmore Cranberries		1-lb. cello.	19c
Florida Grapefruit	(54 to 64 SIZE)	3 for	25c
California Emperor Grapes		lb.	14c
Oregon Anjou Pears		lb.	15c
California Pascal Celery	CRISP	bch.	29c
Porto Rican Yams		lb.	10c
Sound Slicing Tomatoes		cello. ctn.	25c
Holly Wreaths	14-INCH	each	79c
Juicy Florida Oranges		5-lb. bag	35c
FLORIDA ORANGES (176 SIZE)		Doz.	39c

New Crop Nuts

English Walnuts	DIAMOND BRAND	lb. bag	39c
Extra Fancy Mixed Nuts		lb. bag	49c
Paper Shell Almonds		lb. bag	49c
Polished Paper Shell Pecans		lb. bag	55c

Frosted Foods

Birds Eye Cut-Up Fryers		lb.	69c
Birds Eye Sliced Strawberries		12-oz. pkg.	47c
Ford Hook Lima Beans	PRIME FROZEN	12-oz. pkg.	31c
Cut Green Beans	BIRDS EYE OR SNOW CROP	10-oz. pkg.	23c
Green Peas	BIRDS EYE, SNOW CROP OR HONOR BRAND	12-oz. pkg.	25c
Ocean Perch Fillets	CAP'N JOHN	lb.	47c

Holiday Baking Needs!

Glace Red Cherries		4-oz. pkg.	25c
Glace Mixed Fruits	DICED	4-oz. pkg.	17c
Glace Sliced Pineapple		4-oz. pkg.	23c
Citron, Orange	AND LEMON PEEL	4-oz. pkg.	15c
Black Walnut Meats		6-oz. pkg.	59c
Imported Hallowi Dates		1-lb. pkg.	23c
Calimyrna Layer Figs		8-oz. pkg.	29c
English Walnut Meats		6-oz. pkg.	49c
Almond Nut Meats		6-oz. pkg.	43c
Pecan Nut Meats		6-oz. pkg.	69c
Pillsbury's Flour	OR GOLD MEDAL	5-lb. bag	50c
Sunnyfield Family Flour		5-lb. bag	39c
dexo	VEGETABLE SHORTENING 1-lb. can 31c	3-lb. can	85c
Sunmaid Seedless Raisins		15-oz. pkg.	27c
Sunmaid Currants		11-oz. pkg.	19c

by Keebler

Saltine Crackers	7½-oz. pkg.	16c
Lemon Creme Sandwich	15-oz. pkg.	29c

For flavor...for value...
A&P COFFEE

MILD AND MELLOW Eight O'Clock	1-lb. bag	75c
RICH AND FULL-BODIED Red Circle	1-lb. bag	77c
VIGOROUS AND WINEY Bokar Coffee	1-lb. bag	79c

(c)Entire& Contents Copyrighted, 1950—The Great Atlantic & Pacific Tea Co.

CREAM CREST GRADE A
Fresh Milk 1-qt. carton 19c
Above Dairy Prices in D. C. Only

A&P Super Markets Featuring Self-Service Meat Depts. . . .

3003 Columbia Pike
500 12th St. S.E.
Silver Spring Shopping Center
1800 Hamlin St. N.E.
2617 Penna. Ave. S.E.
6930 Wis. Ave. N.W.
2141 Wis. Ave. N.W.

OTHER CONVENIENTLY LOCATED A&P MARKETS

SOUTHERN MARYLAND	N.W. SECTION	N.E. and S.E.	SUBURBAN
Indian Head La Plata	3400 Georgia Ave.	1729 Benning Rd. N.E.	Clarendon, Va.
Marlboro Waldorf	6428 Georgia Ave	3933 South Capitol Street	Alexandria, Va.
Lexington Park	26 Kennedy St. N.W.	3105 Nichols Ave. S.E.	Arlington Forest, Va.
		3925 Minnesota Ave. N.E.	Rockville, Md.

House, Senate GOP To Meet on Acheson

Republicans will meet in House and Senate today to decide about rebuking the Truman Administration on foreign policy.

House members will take up a resolution demanding that Secretary of State Acheson be fired.

GOP Senators, who started out a week ago with the same kind of resolution before them, will meet to straighten out a tangled disagreement resulting from it.

A subcommittee of the Senate Republican Policy Committee threw up its hands after considering about a dozen different versions of a proposed statement on handling of foreign affairs.

Chairman Taft (R., Ohio) at once called a meeting of the main committee for 9 a. m. EST to consider the disagreement. The subgroup of four members had met four times.

Split on Method of Approach

Senator H. Alexander Smith (N. J.) said one of the differences was the method of approach to what he termed a feeling of lack of confidence in the State Department.

Senator Ives (N. Y.) said he thought the Republicans should take a party stand on the matter, but Smith said that too was "one of the points of discussion."

Ives was author of the original resolution which would have put the party on record as having "no confidence" in Acheson.

Senator Millikin (Colo.), who heads the conference of all GOP Senators, said he thought the main group would have to settle the issue.

Wherry For Ouster Move

Ives said he still thought Acheson should be ousted, and Senator Wherry (Nebr.), the party's floor leader, said he did, too.

Wherry said the decision of House Republicans to meet at 10:30 a. m. today on the Acheson issue had no bearing on the Senate subcommittee's decision to toss its own disagreement back to the main committee.

Representative Martin (R., Mass.) said there was strong support among the House Republicans for the call for Acheson's removal.

Representative Miller (R., Nebr.) told newsmen he was author of a resolution to request President Truman to "clean out all the policy-making officials in the State Department, including Acheson."

He said he will offer the resolution today at the party conference and doubts "if there will be a dozen votes against it."

Accord Sought

Profits Bill Bogs Down Senate Unit

NYHT News Service

The Senate Finance Committee, apparently stymied in efforts to write an excess profits bill free of discriminations, may have to accept the House-approved measure in order to get excess profits tax legislation in this "lame duck" Congress.

This situation was virtually acknowledged yesterday by Senator Walter F. George (D., Ga.), chairman of the Finance Committee, who announced the committee would make no statement regarding its current proceedings until something definite had been decided upon. George added he hoped to get committee agreement on a bill by Saturday, but would not say flatly that this could be accomplished.

$3,000,000,000 Expected

The Finance Committee has agreed with Secretary of the Treasury John W. Snyder that the House bill will provide no more than three billion dollars in addition revenue and very little of that will be furnished in the current fiscal year. Therefore, Congress, if it approves the House version, will fall far short of the revenue goal of the Truman Administration.

Snyder submitted an excess profits tax formula, designed to raise an additional four billion dollars. But the House Ways and Means Committee and the House scrapped the Administration plan and substituted the milder House-made formula.

Specifically the House-approved bill calls for a 75 percent excess profits tax, to be imposed on an average earnings base of 85 percent in the best three years of 1946-1949. A ceiling of 67 percent would be placed on the total tax, composed of the regular corporate income and excess profits levies that might be imposed on a corporation.

Tentative Agreement Only

In its deliberations to date the Senate Finance Committe, which began its executive sessions Monday, has been unable to agree on anything except a tentative proposal in favor of a 60 percent over-all limitation.

Talk within the committee appeared to favor a 100 percent instead of a 85 percent base, but the realization that this proposal would cutback substantially the House-bill return of three billion dollars, has tended to defer action.

The Finance Committee, which held two invlusive sessions yesterday, has also wrangled, without agreement, on the special provisions of the House bill for imposing an excess profits tax on utilities, including transportation systems subject to public regulation. The Treasury estimated that those House bill provisions would reduced the anticipated revenue by 102 million dollars.

Revised Building Code Approved With Few Changes

The District Commissioners yesterday approved a revised 439-page version of the District Building Code, to become effective February 1.

The new code contains practically the same provisions as the 1941 code, inspection officials said. The job of revision consisted mainly of simplifying language and placing amendments in proper sequence.

Egress regulations for new construction are included, but the controversial fire safety exit requirements for existing buildings have not yet been completed.

Communist Party Wins Registration Delay From Board

The Communist party won a delay yesterday in its fight to avoid enforced registration as an agent of Moscow, and indicated it will go to court in an effort to halt the entire proceedings.

Government attorneys charged that Communist lawyers, in their first appearance before the new Subversive Activities Control Board, were following the same "pattern" of delay they pursued at the trial of 11 Red leaders in New York last year.

However, the board gave the party until January 24 to file a formal answer to the Justice Department's charge it is "substantially dominated and controlled by the Government and Communist party of the Soviet Union." The Reds were given until January 4 to get counsel and file any motions attacking the department case.

Army Ordnance Depot Damaged By Quake Series

HERLONG, Calif., Dec. 14 (U.P.). At least 19 sharp earthquakes rocked the Army Ordnance Depot in this city of 4000 persons today and caused "many thousands of dollars damage" to underground installations and buildings.

The temblors knocked the needle from the seismograph at University of Nevada, in Reno, 50 miles southeast of here.

Bricks toppled from several buildings here and walls were cracked in many of the city's 1050 homes.

The Army reported damage to the post theater, gymnasium and civic buildings. It was not immediately determined whether underground munition supplies had been damaged. Herlong stores acres of bombs and other type ammunition in mud and concrete igloos for the Army and Navy.

China Puts Export Tax On Tung Oil, Bristles

HONGKONG, Dec. 14 (AP)—South China's Communist government today imposed export taxes on tung oil and hog bristles, apparently as a retaliatory economic move against the United States and Britain.

The United States recently embargoed critical exports which might find their way into Communist hands, particularly through Hongkong.

Foods I Liked Best UPset Me Most!

But Now I Eat What I Like, Thanks to Tums

It's hard to pass up favorite foods, even though you know acid indigestion, gas and heartburn may result. But you can do as millions do. They just carry a roll of Tums in pocket or purse. Eat 1 or 2 like candy, and presto, there's quick, soothing relief. Tums are different. Contain no soda to cause acid rebound. No mixing, no stirring—no waiting. Take anywhere. Get a roll of Tums today—always fast relief for acid indigestion.

Only 10c
3-Roll Package 25c

EAT LIKE CANDY TUMS 10c STOMACH DISTRESS

TUMS FOR THE TUMMY

All Lean Meat

YOUR DOG NEEDS

THE ANIMAL PROTEINS FOUND IN MEAT, AND HORSE MEAT IS AS NOURISHING AS BEEF AND MORE EASILY DIGESTED

1 lb. Net Wt. with natural juices

ALL MEAT — No cereal or other ingredients added. Nothing in the can but fresh-ground, cooked Horse Meat.

NO BOTHER — No unpleasant task of unwrapping the raw meat, thawing and cooking it. No need to store in your refrigerator. Just open can and feed.

REMEMBER—A DOG'S FAVORITE FOOD IS MEAT. ORLEANS ALL-MEAT IS 100% HORSE MEAT. GET ORLEANS ALL-MEAT TODAY!

'TIS THE WEEK BEFORE Christmas

...AND ALL THRU THE STORE YOU'LL FIND QUALITY, SAVINGS 'N' GOOD THINGS GALORE!!

STOCK UP NOW!

Food Fair Super Markets

"ADD ANOTHER PERSON TO YOUR CHRISTMAS LIST." CALL . . . ME. 6262

Zestful Juices

BRUCE'S PINEAPPLE & GRAPEFRUIT **Pin-Gra** A DELIGHTFUL BLEND 46 OZ. CAN 33c

TOMATO JUICE DEL MONTE 46-oz. can 27c
PRUNE JUICE DEL MONTE Qt. Bot. 31c
PINEAPPLE JUICE LIBBY'S 46-oz. can 36c

MOTT'S TANGY, PURE **Apple Juice** qt. bot. 22c

OCEAN SPRAY **CRANBERRY SAUCE** 2 16 OZ. CANS 29c

NOW! ECONOMICAL READY-TO-BAKE **PUFFIN BISCUITS** 10 OVEN READY BISCUITS 2 7½ oz. cans 19c

SNOW CROP FRESH FROZEN **ORANGE JUICE** 6 OZ. CAN 23c

BUMBLE BEE **Tuna Fish** LIGHT MEAT CHUNK STYLE 6½ oz. can 33c

PETER PAN ALASKA **PINK SALMON** lb. can 57c

PILLSBURY'S **BEST FLOUR** 5 LB. BAG 50c

Grocery Values!

PANCAKE FLOUR AUNT JEMIMA reg. pkg. 17c
EARLY GARDEN PEAS DEL MONTE 16-oz. can 20c
LOG CABIN SYRUP DELICIOUS WITH PANCAKES 12 oz. bot. 26c
SUNSWEET PRUNES LARGE lb. pkg. 26c
PRESERVES OLD VIRGINIA STRAWBERRY 12-oz. bot. 31c
PORK & BEANS CAMPBELLS 2 No. 1 cans 25c
SWEET POTATOES DULANY IN SYRUP 2 cans 29c
PITTED DATES DROMEDARY 2 7¼-oz. pkgs. 49c

Home Made **Mexican CHILI**

READY PREPARED, FRESH **CHILI MEAT** COARSE GROUND 24 oz. Cello. pkg. 89c

McCORMICK REAL CHILI POWDER 1 oz. tin 12c
HANOVER REDSKIN KIDNEY BEANS 16 oz. can 10c
WHITE HOUSE, TANGY APPLE SAUCE 2 16 oz. cans 27c
YELLOW GLOBE ONIONS lb. 4c
SUNSHINE KRISPY CRACKERS lb. pkg. 27c
WHITE HOUSE CIDER VINEGAR pt. bot. 11c

Looking for something real good to serve after those shopping trips? Well here's something that fills the bill. Prepare with or without beans and serve apple sauce as a tempting dessert.

USE THIS RECIPE

. . . Fry ½ chopped onion and ½ garlic bud slowly for 10 minutes, combine 1½ tablespoons vinegar, 1 teaspoon salt, 1½ tablespoons McCormick Chili Powder, dash of McCormick Red Pepper with 1½ lbs. chili meat. Add to onion mixture and simmer for 40 minutes. Serve meat mixture on beans or eat as is . . . serves 3.

OPEN 'til 9 p.m. FRIDAY NIGHTS FOR YOUR CONVENIENCE

Viers Mill and Kensington-Wheaton Roads, Wheaton

Michigan and Eastern Aves at Queens Chapel Rd., N.E.

E. Capitol St. and Minnesota Ave. in Greenway

Naylor Gardens Shopping Center At the bottom of Naylor Road Hill S. E.

N. Pershing Drive and Glebe Road Next door to Post Office Buckingham, Arlington, Va.

Columbia Pike at Four Mile Run Barcroft, Arlington, Va.

New Hampshire Ave. N.W. at Farragut Street

18th and Columbia Road N.W. Across from the Ambassador Theater

1420 7th St. at O Street Market

Big Values in Tender Juicy PORK

Pork Roast YOUNG, TENDER AND JUICY
RIB END TO 3 LBS. lb. 39c — LOIN END TO 3 LBS. lb. 43c

Pork Chops SMALL LEAN AND MEATY
RIB END CUTS lb. 43c — CENTER CUT RIB CHOPS lb. 65c

TOBIN'S FORT DODGE **SLICED BACON** SUGAR CURED LEAN, EVEN SLICES lb. cello pkg. 53c

More Food Fair Values!

BABY FOODS LIBBY'S STRAINED reg. jar 10c
FRUIT COCKTAIL DOLES No. 1 can 23c
WAX PAPER CUT-RITE 125-ft. roll 23c
DIAMOND WALNUTS LARGE lb. bag 39c
BRAZIL NUTS HOLIDAY lb. bag 51c
ROAST BEEF LIBBY'S, LEAN 12-oz. can 47c
SPAGHETTI FRANCO-AMERICAN 2 15-oz. cans 29c
SUGAR CRISP POST'S CEREAL 2 6-oz. pkgs. 29c
SLICED APPLES MUSSELMAN'S 2 No. 2 cans 31c

SWIFT'S SELECT SHOULDER **Lamb Roast** NECK AND BLADE BONE REMOVED lb. 59c
SWIFT'S SELECT BLADE SHOULDER CUTS **Lamb Chops** lb. 69c

LUTERS, VIRGINIA CURED SMOKED PICNICS 4 to 6 lbs. avg. lb. 45c
BRIGGS' ALL PORK SAUSAGE MEAT lb. 45c
ARMOUR ★, TENDER, JUICY FRANKFURTERS lb. cello. pkg. 53c
HI-HAT, READY-TO-SERVE CHICKEN POT PIE 12-oz. baking dish 49c

Sea Fresh!
FILLET OF HADDOCK lb. 39c
FILLET OF PERCH lb. 35c
BLUE WAETR BRAND COD FILLET 1-lb. consumer pack 35c

Ultra Fresh Produce

LARGE, JUICY, THIN-SKIN **Grapefruit** 3 For 25c
THESE ARE THE WELL-KNOWN BLACK DIAMOND BRAND

LETTUCE LARGE, CRISP CALIFORNIA 2 hds. 29c
POTATOES U. S. NO. 1 LONG ISLAND 10 lb. bag orig. 35c
CARROTS CRISP TENDER CALIFORNIA 2 bchs. 19c
SOLID RIPE SLICING TOMATOES ctn. 25c

FANCY IDAHO BAKING **POTATOES** 5 lbs. 25c

DREFT REG. PKG. 31c
DUZ REG. PKG. 31c
IVORY SNOW REG. PKG. 31c
IVORY FLAKES REG. PKG. 31c
IVORY SOAP LARGE CAKE 15c
IVORY SOAP 2 MED. CAKE 19c
CAMAY TOILET SOAP MED. CAKES 9c
CAMAY TOILET SOAP BATH CAKE 13c
SPIC & SPAN REG. PKG. 25c
CRISCO SHORTENING 1-lb. CAN 38c
TIDE GIANT SIZE 83c
OXYDOL REG. PKG. 31c

Farm Bureau Against Wage, Price Controls, Sees 'Tragic Error' in Plan, Rejects UMT

DALLAS, Dec. 14 (AP).—The Nation's biggest farmer organization acted quickly today to let President Truman know it doesn't want price and wage controls or consumer rationing.

The American Farm Bureau Federation reshuffled its convention schedule when it learned Mr. Truman was conferring this morning with congressional leaders on the need for imposing such controls.

A resolution condemning the controls, originally scheduled to be voted on this afternoon, was passed unanimously in the morning instead. Word was speedily passed to Washington.

Allan B. Kline, Iowa hog farmer who heads the federation, said he tried unsuccessfully to reach President Truman personally by telephone. Finally, he sent the Chief Executive a telegram.

"It is our well considered and unanimously approved opinion that price controls at the present time would be a tragic error," Kline wired Mr. Truman.

Kline said he talked by telephone with Leon Keyserling, chief of the President's Board of Economic Advisers, and that Keyserling expressed "hundred percent agreement with the bureau's price-control stand.

The price-control resolution passed without a "no" vote.

"Inflation cannot be stopped by price, wage and ration controls," said the policy statement. "They interfere with production, impair the flexibility of our economy, reduce our capacity to expand output, require huge administration staffs and invite black markets."

The federation, declaring the free world is in danger, pledged the American farmer to produce the food and fiber which will be needed but said "we insist we be given an opportunity to demonstrate our productive capacity without controls."

Instead of price, wage and ration controls, the Federation urged inflation be fought with higher taxes, Government economy, intensified sale of "E" bonds, increased production, a longer work week without overtime, continued curbs on housing and installment credit and less Government borrowing from banks.

The federation also took these stands:

Opposed appeasement and asked a "comprehensive dynamic foreign policy for a long period."

Opposed universal military training, urged expanded military training in secondary schools and colleges.

Opposed excess profits taxes as inflationary, discriminatory, hard to administer and discouraging to production incentive.

Indorsed the Administration farm program but suggested price supports, acreage allotments and marketing quotas be suspended when demand and prices justify.

Urged reorganization of the Postoffice Department and Department of Agriculture along lines recommended by the Hoover Commission.

Vermont Girl, 16, Missing a Month

Associated Press WIREPHOTO

MARTHA JEANNETTE JONES, 16-year-old Bondville, Vt., schoolgirl, is being sought by police after her parents reported her missing for a month. The girl, often called Mitzi, was believed to be with a soldier she had been corresponding with recently. She is a brunette and weighs 130 pounds

CONTROLS—From Pg. 1

Truman Talk Due Tonight

when a break in international relations could mean total war.

The results of two days of White House conferences have been generally favorable. While Republican leaders in Congress would not agree that a declaration of emergency was patently necessary, they said they were open to conviction.

On the matter of controls, agreement yesterday seemed more nearly unanimous. After a morning conference with the President, leaders of both parties on the Senate and House Banking Committees and the Joint Economic and Atomic Committees expressed agreement that partial controls should be applied.

Talking to reporters after the conference, they said controls were necessary but that overall controls hardly could be clamped down until an organization to administer them had been formed. As Chairman Burnet Maybank (D., S. C.) of the Senate Banking Committee said, 75,000 people were required to handle controls in the last war, while no organization now exists.

Maybank said he and Senators Charles W. Tobey (R., N. H.), Brien McMahon (D., Conn.) and Joseph C. O'Mahoney (D., Wyo.) urged the President to move toward full scale controls "as rapidly as possible."

Tobey said "strong medicine" was demanded to cope with "one of the darkest hours in the history of the Nation."

"God help the American people," he added gravely, "if we do not all stick together and support the President of the United States in this critical emergency."

O'Mahoney said he felt fewer injustices would result if ceilings were announced at once and said he hoped there would be the least possible delay in placing them in effect.

Representative Jesse P. Wolcott (R., Mich.), ranking minority member of the House Banking Committee, said he felt a declaration of emergency would prepare the public for tight controls. He said the time had come to "be realistic and realize that the people are in for a period of retrenchment."

While conferences leading to tonight's address to the people were in progress, Mrs. John G. Lee, president of the League of Women Voters, urged the President to place before the public the "hard facts which face them." She expressed "confidence in their capacity to meet the needs of these critical times."

"We believe in the ability and willingness of this country," Mrs. Lee telegraphed the President, "to shoulder the heavy burdens which must be placed upon them if a strong and free United States is to survive."

In Chicago, Thomas B. McCabe, chairman of the Federal Reserve Board, said appeals for coluntary curtailment of business credit had failed. He told the National Credit Conference of the American Bankers Association the Government may have to resort to arbitrary regulation.

"The blunt truth is," he said, "that, thus far, appeals and voluntary efforts have not been sufficiently effective to hold the line."

Black Market Reported in Zinc Output

DENVER, Dec. 14 (U.P.).—A black market has developed in critically short zince despite an abundance of already-mined ore rich in that metal, a mining industry spokesman charged today.

Robert S. Palmer, executive secretary of the Colorado Mining Association, said it was "a well-known fact" that Eastern industrial consumers in some instances were paying as high as 40 cents a pound for zinc quoted on the open market at less than half that figure.

Contrasted with this situation, Palmer said, Western mine dumps contain large quantities of ore which "cannot be moved to market today under existing prices."

He said it is of national interest that the Government immediately take steps to make it possible for the "marginal" metal miners of the West to step up their production. They should be offered sufficient financial inducement to stimulate output as was done with uranium mining, he added.

In zinc alone, Palmer said, the Nation has the lowest industrial stockpile since 1926.

He said that the problem of the metal miners, especially those in Colorado, lay primarily in paying the costs of transporting their ores to the nearest smelters. Those costs, he said, ate up the profits from the sale of ore. Colorado's nearest zinc smelters are at Amarillo, Texas, and Great Falls, Mont.

Palmer suggested that the Government make arrangements to purchase the ore containing these critical metals at or near mines. He said this would "greatly stimulate. The ailing metal mining industry.

"The average person thinks the miner is getting rich on these new prices on metals," Palmer said. "Actually he receives only about 24 percent of the quoted price . . . and while we are enjoying better prices, the price factor has not yet caught up with the cost factor."

Santa's Picture Lands Him in Jail For Nonsupport

NEW YORK, Dec. 14 (NYHT).—Santa Claus was in jail as a consequence of allowing his picture to be taken while giving blood to the Red Cross last week.

The newspaper photographer—showing him in his department store Santa Claus regalia—was identified by detectives in New Jersey as that of Kenneth Morris, 42, for whom they had an arrest warrant for alleged nonsuport of his 17-year-old daughter, Allyne, who lives with her mother in East Orange.

Advertisement

Mrs. A. J. Cronin Compares Blue Bonnet —It's Her Favorite!

Here's a hint from Mrs. A. J. Cronin! Compare Yellow BLUE BONNET Margarine with *any* spread at *any* price. Like the noted novelist's wife, you'll love BLUE BONNET's fresh, sweet *flavor!* Rich *nutrition!* Real *economy!* BLUE BONNET is America's fine-quality *all vegetable* margarine. But it costs only about half as much as the high-priced spread for bread! Use BLUE BONNET in cooking, on vegetables, as an extra-delicious spread! So buy BLUE BONNET and get "all three"—Flavor! Nutrition! Econom-e-e!

HIP-O-LITE

Delicious CAKE ICINGS. QUICK. Wonderful for making marshmallow sauce, ices, ice creams, meringues, candies. FREE recipe book. Write Hip-O-Lite, 920 N. 6th, St. Louis, Mo

MARSHMALLOW CREME

Distinctive Flavor

Want to be celebrated for your salads? Dress them deliciously with Ann Page Salad Dressing . . . It's rich with salad oil and egg yolks . . . creamy-smooth . . . distinctive in flavor.

ANN PAGE SALAD DRESSING

pint jar 31c jar quart 53c

SO FRESH!

Guaranteed by Good Housekeeping

A&P's Ann Page proves Fine Foods Needn't Be Expensive!

HERE'S WHY:

1. ***A&P's Own Modern Ann Page Factories Make Ann Page Foods*** . . . Because our own food specialists carefully select the ingredients for Ann Page Foods and handle every step of preparation, under constant laboratory control, highest quality is assured.
2. ***Ann Page Foods Are Sold Only In A&P Stores*** . . . Unnecessary in-between expenses are eliminated. Savings thus made are shared with you . . . and your budget benefits while your family enjoys the best!

OTHER GRAND ANN PAGE VALUES

ANN PAGE **Tomato Soup** 3 cans 29c

ANN PAGE **Prepared Spaghetti** 2 15¾-oz. cans 25c

ANN PAGE, IN TOMATO SAUCE **Pork and Beans** 2 1-lb. cans 23c

ANN PAGE CREAMY SMOOTH **Peanut Butter** 12-oz. jar 32c

ANN PAGE SPARKLE **Gelatin Desserts** pkg. 7c

ANN PAGE FOODS

ONE OF A&P'S FINEST BRANDS

A&P Super Markets

The Great Atlantic & Pacific Tea Co.

MRS. FILBERT'S OWN RECIPE!

"I put the finest ingredients in every pound—give it real homestyle care—the kind other companies just can't copy. Of course it tastes fresher, sweeter!"

Mrs. M. V. Filbert
PRESIDENT

It's the freshest, sweetest margarine you ever tasted!

Here's why you folks love it!

- "Finest ingredients and *personal* care! That's my secret!" says Mrs. Filbert.
- *Expensive* flavor—but costs so little! Extra-smooth, because Mrs. Filbert blends it homestyle—in *small* batches!
- So nutritious! 15,000 units of Vitamin A fortify every pound. Give children *lots!*
- Comes two delicious ways: Handy Golden Quarters, *extra*-thrifty Golden Pound!
- Give *your* family luscious pan-fries and baking . . . sunny-sweet flavor on bread! Get Mrs. Filbert's Margarine *now!*

Mrs. FILBERT'S MARGARINE

ONLY A WOMAN COULD MAKE IT TASTE SO GOOD!

GET PREMIUMS! SAVE VALUABLE COUPONS ON EVERY BOX OF MRS. FILBERT'S

Friday and Saturday Money Savers at All Acme Super Markets

Open Fridays Until 9 P. M.

PORK LOIN lb. 37c

SMALL SMOKED **PICNICS** WHOLE OR SHANK HALF lb. 43c

SMALL, SMOKED, SKINNED **HAMS** WHOLE OR SHANK HALF lb. 57c

FRESHLY KILLED FRYING **CHICKENS** lb. 39c

FRESH, ALL-PORK **Sausage Meat** lb. 45c

TOP QUALITY BEEF **RIB ROAST** lb. 73c

NEW CROP FLORIDA (216 Size) **ORANGES** doz. 29c

LARGE FLORIDA (54's and 46's) **Grapefruit** 3 for 25c

DELICIOUS RED EMPEROR **GRAPES** 2 lbs. 29c

FANCY SLICING **TOMATOES** ctn. of 4 25c

FARMDALE FROZEN BABY **Lima Beans** 12-oz. pkg. 19c

IDEAL PURE CONCENTRATED FROZEN **Orange Juice** 2 6-oz. cans 39c

GOLD SEAL ENRICHED **FLOUR** 10-lb. BAG, 75c 5 lb. bag 39c

GOLD MEDAL OR PILLSBURY **FLOUR** 10-lb. BAG, 95c 5 lb. bag 50c

GOLD SEAL—4 VARIETIES **Cake Mixes** 2 pkgs. 45c

AMERICA'S PRIZE-WINNING (measured, wrapped quarters) Louella **BUTTER** lb. 76c

FANCY CALIFORNIA DIAMOND **WALNUTS** lb. 39c

LOUELLA HOMOGENIZED, VITAMIN-ENRICHED **MILK** 4 BABY CANS, 25c 4 tall cans 47c

SUPREME ENRICHED **BREAD** TODAY'S BEST BREAD VALUE! 16-oz. loaf 13c

VIRGINIA LEE OLD TIME **Fruit Cakes** 1-lb. CAKE, 89c 2 lb. cake $1.75

IDEAL REGULAR OR HOT **CATSUP** 2 14-oz. bots. 35c

1c SALE—IDEAL GELATINE—6 FRUIT FLAVORS **Desserts** AND 3 PUDDINGS 4 pkgs. 21c

IDEAL IMPROVED YELLOW **Margarine** WRAPPED QUARTERS lb. 33c

MAJESTIC SWEET MIXED **PICKLES** qt. jar 29c

CHESTNUT FARMS DAIRY PRODUCTS AT ALL ACME MARKETS

Cream Crest Grade A **Fresh MILK** qt. ctn. 19c

CHESTNUT FARMS GRADE A **Homogenized Milk** qt. ctn. 21c

CHESTNUT FARMS SEALTEST **Vitamin 'D' Milk** qt. ctn. 23c

Milk Prices Effective in D. C. Stores

Get Your December Family Circle Magazine at All Acme Markets—5c

About Prices Effective Until Saturday Closing, December 16th, 1950. Quantity Rights Reserved

YOUR DOLLAR BUYS MORE AT THE ACME

O'Mahoney Boosted For Senate Leader

By the United Press

Pro-Administration Senators have begun a belated campaign to elect Senator Joseph C. O'Mahoney (D., Wyo.) as Senate Democratic leader next year.

The move was announced by Senator Lester C. Hunt (D., Wyo.) who emphasized that President Truman had no hand in it.

It came as Senator Ernest W. McFarland (D., Ariz.) appeared to be coasting into the Democratic leadership job with strong Southern support.

Senator Carl Hayden (D., Ariz.), who is backing McFarland, expressed "great surprise" at Hunt's announcement. He said that a "spontaneous drive," is under way to "draft" McFarland for the leadership post.

"That drive was snowballed to the point where 35 Democratic members of the incoming Senate, from every part of the United States, have now personally pledged their support to Senator McFarland's candidacy," Hayden said. "I am certain he will be elected."

The vacancy in the leadership post results from the defeat of Senator Scott W. Lucas (D., Ill.) in the November elections. A caucus of Senate Democrats has been called for January 2 to elect his successor.

Hunt said the O'Mahoney boom was launched at a dinner party. The guests, he said, included 16 Western, Eastern and Southern Democratic Senators who al favored O'Mahoney.

From other sources, it was learned that the party was given Wednesday night by Senator Brien McMahon (D., Conn.) in honor of retiring Senator William Leahy (D., R. I.).

Hunt said O'Mahoney "was persuaded to allow his name to go before the Democratic caucus, not as an active candidate, but on the grounds that he is willing to accept his responsibility if his colleagues see fit so to honor him."

O'Mahoney declined to comment on the announcement. He recalled his previous statements to the effect that he is not seeking the post.

Hunt told reporters he has not yet polled his colleagues and does not know how many votes can be assured for O'Mahoney.

Elizabeth Taylor To Seek Divorce

ELIZABETH TAYLOR, 18-year-old film star, yesterday announced in Hollywood she intends to divorce hotel heir Nick Hilton, 23, whom she wed in May. She said "there is no possibility of a reconciliation." Rumors of the split said young Hilton objected to the lack of privacy in being married to a glamorous film star

D. C. Heads Asked to Get Belasco as Canteen

The Armed Forces Hospitality Committee yesterday asked the District Commissioners to seek the use of the Belasco Theater on Madison pl. nw. as a servicemen's canteen.

Jess Larsen, head of the General Services Administration which controls the building opposite Lafayette Park, has indicated such a request will be approved.

The District Department of the American Legion has been unsuccessful in its direct attempts to take over the former World War II canteen, reportedly because GSA felt it could not fairly loan the theater to any one special group.

Walter L. Morgan, jr., Legion department commander here, said the committee's proposal had the Legion's "wholehearted approval." The Legion's only interest is to see a canteen operating, he stated.

Harry S. Wender, general counsel for the hospitality committee, said yesterday's action was taken by the administrative board. It was recommended that the commissioners ask to have the theater loaned to the District for reassignment to some agency—probably the hospitality committee's operating arm, Recreation Services, Inc.

The board named a committee to investigate problems of renovating, maintaining and operating the theater as a canteen, Wender said.

Wender also announced that the committee yesterday started distribution to military installations of 15,000 pamphlets entitled "What Goes On In Washington." This is a catalogue of church and public social events scheduled here from today to December 31. Wender said the committee hopes to put out such bulletins regularly, perhaps once a month.

Prince Georges Reports 69th Case of Polio

Prince Georges County's sixty-ninth polio case of the year, a 27-year-old man of the 200 block of Swann rd., Suitland, was reported yesterday.

The victim was stricken December 8, the county health department reported, and was transferred from Mount Alto Veterans Hospital to Gallinger on December 11.

CIVIL—From Page 1

Raid Calls Are Listed

system is installed, as provided for in the $337,500 budget for civil defense in 1951 now before the House District subcommittee.

In the meantime, bids will be opened today on the procurement of four sirens to be installed within 90 days at points that will cover the downtown section of the District, which includes most of the Government offices.

The District Commisioners, in adopting their plan, said the public must be educated to distinguish the difference in the air raid warning signals, which is primarily the timing, and fact that the signals given from standing or stationary apparatus will have a different sound from the sirens on moving vehicles.

Nearby Virginia and Maryland counties also will be alerted according to plan.

The basic national warning code was developed by a panel including representatives of the Civil Defense Administration, Department of Defense, State and city civil defense authorities and sound engineers.

The "Red Alert" warning will be sounded by municipalities when the key-point warning stations, operated by the Continental Air Command, United States Air Force, have received the signal that enemy air attack is imminent.

When the "Red Alert" warning is sounded, persons should immediately take shelter.

Protestants Urged To Pray for Peace

NEW YORK, Dec. 14 (AP).—Protestants were urged today to join in prayer Sunday, December 31, for "a peace which is the fruit of righteousness."

The call was issued by the Rt. Rev. Henry Knox Sherrill, president of the new National Council of the Churches of Christ in the U.S.A.

McCARTHY—From Pg. 1

That Sulgrave Club Battle

put his hand firmly on the back of Pearson's neck with a thumb on one side and an insistent forefinger on the other and invited Pearson outside to fight. Pearson said, "Let's go."

Urgings By Bennett

Representative Bennett then implored Senator McCarthy to remember his hostess. He urged Pearson not to go outside. His placatory remonstrances ended the second engagement of the evening of physical violence in quarters without bloodshed.

The rest of the party was without unpleasant episode. Pleasantries were exchanged on the floor as the dancers whirled about the ballroom with at least superficial politeness and apparent cordiality. But this was only a social gloss over the seething antipathies of the contending factions.

The next encounter was in the cloak room, before two frightened and flabbergasted attendants, unaccustomed to the odious intrusion where hitherto all had been polish and refinement.

Pearson obtained his cloak and had one hand in his pocket for his change. Suddenly the attendants saw McCarthy seize his arms, just as Pearson was withdrawing his hand from his pocket. Struggling against his assailant, Pearson endeavored to put his loose change back in his pocket, preparatory to dealing with his attacker.

How It Wound Up

This alarmed former Marine McCarthy. (He should have known that Quaker Pearson carries no firearms, but apparently imagined the worst).

McCarthy's knees came into play at this point. Pearson thought he was being "kneed," and twisted to one side to avoid a blow to the groin.

Senator Richard Nixon (R., Calif.) arrived on the scene at this instant. He leaped between the two men and separated them. McCarthy struck out with a hard right at Pearson's head. It grazed Pearson's forehead. The California peace-maker ended the melee. No one was hit. No one was knocked down.

Both men left the club and few learned of the fracas that night. Even Pearson's wife and another lady he escorted did not know of it. Neither did the hostess.

"A contribution to the Community Chest is a vote for the American way of life . . ." says the Rev. Clarence W. Cranford, president Washington Federation of Churches. Call ME. 6262 and make your pledge this morning.

DELIGHT THE FAMILY
WITH GAY, COLORFUL
Hudson RAINBOW NAPKINS
ENJOY THEM AT EVERY MEAL —LITTLE MORE THAN
1¢ A DAY
FOR A FAMILY OF FOUR
Largest-selling household paper napkins in the world.
Hudson RAINBOW NAPKINS
misty green, party pink, daffodil yellow

BIGGEST COFFEE NEWS IN 17 YEARS!

Not a powder! Not a grind! But millions of tiny "FLAVOR BUDS" of real coffee . . . ready to burst instantly into that famous Maxwell House flavor!

Utterly Unlike Old-Style Instants—Just as Quick but Tastes so Different!

Here's an exciting *new kind* of coffee—quick-to-fix as old style "instants"—yet delicious as the best brew you ever made! We brew this coffee *for you* in our own spotless kitchens. Then—at the precise moment of perfection—we remove the water. What's left is the pure essence of the finest coffee you ever tasted . . . millions of tiny "Flavor Buds" which miraculously come to life in your cup the instant you add hot water!

Saves You Money! Yes, *economical* Instant Maxwell House saves you up to 25¢, compared to a pound of old-fashioned ground coffee! Yet it's *all pure coffee*—nothing else but! One sip and you'll never go back to old ways!

For coffee that's out of this world—REACH FOR THE STARS!

INSTANT MAXWELL HOUSE Coffee
GOOD TO THE LAST DROP

Millions of tiny Flavor Buds "come to life" in your cup!

MAGNIFIED VIEW of miracle "Flavor Buds" at the instant hot water is added. See how "Buds" release famous Maxwell House flavor! *This* is coffee—as perfect as any you've ever tasted!

A Product of General Foods

THE ONLY INSTANT COFFEE WITH THAT "GOOD TO THE LAST DROP" FLAVOR!

Better Eating in deah ole Virginny!

SHIRLEY FOOD STORES
Savings! Quality! Variety!
OWNED AND OPERATED by SHIRLINGTON SUPER MARKETS INC.

1. 2806 SOUTH QUINCY ST.
2. LEESBURG & SEMINARY RD.
3. LEE HIGHWAY & GLEBE RD.
4. COLUMBIA PIKE & GLEBE RD.

Stores 1, 2 & 4 Open Mon. thru Sat. 8:30 A.M. to 9 P.M.

SHIRLEY "Cut-Rite" ★ "Trimmed-Rite"
CHUCK ROAST
A roast of real tenderness . . . juicy, lean and so flavorful you'll get many calls for "seconds." Try one of these fine cuts this week-end—it's sure to make a meal that pleases everyone.
U. S. GOV'T "GOOD"
Quality at the Best Possible Prices! 59c lb.

NO-WASTE CANNED HAMS
Swift's "Premium" Boneless PEAR SHAPED 10-12 lb. avg. lb. 89c
Hormels Boneless PEAR SHAPED 6¾ lb. can $6.98
Unox Hams Imported from Holland 2 lb. can $2.25

WHOLE • CUT-UP • PAN-READY
FRYERS
Whole breast, 2 legs, 2 wings, neck, liver, gizzard and back.
ALL NINE PIECES 89c each whole cut-up fryer

ARMOUR★ FRANKS		1-lb. cello	55c
SAUSAGE MEAT	RATH'S "BLACK HAWK"	lb.	43c
STANDARD OYSTERS	Vac. Can	pt.	69c
PERCH FILLETS	CELLO-WRAPPED	lb.	43c
SHRIMP	KING & PRINCE FANTAIL PAN-READY	12 oz. pkg.	59c

LAUREL SLICED BACON 1 lb. cello pkg. 45c

Shirley's Tasty Cheese Bar

Imported Blue		lb.	69c
Shirley's Own Cure Sharp	N. Y. STATE	lb.	59c
Wisconsin Mild Daisy		lb.	49c
Swift's Brookfield American	2	lb. loaf	79c

CALIFORNIA SUGAR - SWEET CARROTS 2 bchs. 17c
Plump, flavorful carrots—full of vitamins. Excellent to eat raw or in raw salads. And, for an exceptionally delicious dish, try them candied in heavy syrup.

Grapefruit FLORIDA JUICE 64 SIZE
Full of vitamins soaked in from Florida's healthful sunshine.
3 for 19c

Bananas GOLDEN RIPE
Luscious and mellow . . . a wonderful dessert.
2 lbs. 29c

FLORIDA'S JUICIEST ORANGES
You'll enjoy these just so, eaten right from the skin. They make fine-tasting juice, too—and PLENTY OF IT.
216 size doz. 27c

IDAHO BAKING Potatoes 5 lbs. 23c
CRISP, NEW CABBAGE lb. 4c

EVENRIPE TOMATOES 2 No. 2 cans 27c
MAINE KEYLESS—IN OIL SARDINES 3 reg. cans 20c
LIBBY'S BEANS DEEP BROWN 2 reg. cans 25c
STAR KIST TUNA SOLID PACK reg. can 37c
1c SALE! Puffin Biscuit
Buy one pkg. at reg. price. Get one pkg. more for 1c.
2 pkgs. for 16c

SnowCrop Orange Juice 2 4 oz. cans 25c
QUICK-FROZEN Sweet Peas 2 8 oz. pkgs. 29c

DelMonte QUALITY FOODS

PEACHES	Halves or Sliced	No. 2½ can	31c
PEARS	HALVES	No. 2½ can	45c
SLICED PINEAPPLE		No. 2 can	29c
TOMATO CATSUP		14 oz. bot.	19c
TOMATO JUICE		46 oz. can	27c

HORMEL'S CHILI CON CARNE WITH BEANS 16 oz. can 37c
PRESERVES SCHIMMEL'S STRAWBERRY 12 oz. jar 37c
SALMON PETER PAN PINK No. 1 can 59c
DONALD DUCK ORANGE JUICE 46 oz. can 31c

Wilkins COFFEE ALL GRINDS lb. can 88c
MANN'S POTATO CHIPS 8 oz. pkg. 33c

Dial Soap 2 reg. cakes 37c	Ivory Snow 2 lge. pkgs. 65c	Ivory Flakes 2 lge. pkgs. 65c	Baby Food CLAPP'S STRAINED 10 jars 99c
Ivory Soap personal cake 6c	Ivory Soap 2 med. cakes 19c	Ivory Soap lge. cake 15c	Camay Soap lge. cakes 9c
Oxydol 2 lge. pkgs. 65c	TIDE 2 lge. pkgs. 65c	Duz 2 lge. pkgs. 65c	Dreft 2 reg. pkg. 65c

SERVICE—From Page 1

Parcel Post Here Put Under Embargo

Alexandria or other nearby Virginia points. Washingtonians would not be able to send restricted mail west of the Mississippi except by mail.

Since Maryland and Virginia are in different sectors, embargoed mail cannot be sent between the two States.

Besides the mail restrictions, other local [illegible]ects of the rail tieup were an [illegible]mbargo by Railway Express on [illegible]ptance of all perishable shi[illegible]s and air freighting of seve[illegible] tons of first-class mail to Ch[illegible] for distribution in the West.

The exp[illegible]an applied to such items as '[illegible]ck, foods, Christmas trees an[illegible]olly wreaths. Other shipments w[illegible] accepted subject to delay.

If you go[illegible]r Christmas packages into [illegible] mail before the embargo w[illegible]voked shortly before 8 las[illegible]ht by postal officials, th[illegible]ckages will be moved. Th[illegible]office Department plans to m[illegible]l the mail it had received a[illegible] time.

The prac[illegible] application of the embargo w[illegible]gin in Washington at 8 a. m. [illegible]y when postal stations open, D. C. Postmaster Roy M. North said last night. Meanwhile, he said, local postal authorities will continue shipping out mail already received via the B&O railroad at the Eckington Yards and via the Pennsylvania Railroad Freight Yards at 14th st. sw.

The strategic location of the three struck rail centers caused the Postoffice Department to set up these geographical areas, within which mail may be moved freely, but out of which mail may not go.

The North and North Central Sector, composed of Maine, New Hampshire, Vermont, Massachusetts, Rhode Island, New York, Connecticut, New Jersey, Pennsylvania, Delaware, Maryland, Ohio, India, Michigan and Illinois form one such area. Mail of any class can be circulated freely between and in these States, but nothing except the "free" mail permitted under the embargo will come in from the rest of the country.

Postoffices which are west of the Mississippi River will not accept the embargoed mail for any States in the North and North Central sector.

Postoffices south of the Ohio and Potomac Rivers will not be able to send restricted mail to the District of Columbia, Maryland, Delaware, Pennsylvania, New Jersey, New York, Connecticut, Massachusetts, Rhode Island, New Hampshire, Vermont, Maine of Chicago, Ill. West Virginia was placed in the southern sector because it is south of the Ohio, although it is north of the Potomac in some areas.

John M. Redding, Assistant Postmaster General, said the three key cities of Washington, St. Louis and Chicago have a special status in the Nation-wide mail pattern. They are "isolated islands" within the areas and cannot receive or send any restricted mail.

The restrictions do not apply to local mail deliveries anywhere in the United States, to air mail or air parcel post.

Postal officials emphasized that the rules are designed simply to keep as much mail moving as possible. They pointed out that it would be impossible to accept mail and store it pending settlement of the rail tie-up, because of the perishable nature of much of the mail.

Ironically, the sectors established by the Postoffice Department because of the rail tie-ups are geographically bounded by three major rivers—the Mississippi, separating east from west, and the Potomac and Ohio Rivers, which form a rough boundary between north and south.

Announcement of the postal embargo came [illegible]er a meeting of postal offic[illegible] which lasted for about six h[illegible].

They we[illegible]cerned with disposition of [illegible]stimated 3½ billion pieces [illegible]ail in the next 10 days ov[illegible] Nation.

Railroad [illegible] and express officials were [illegible]r heavy pressure all day lon[illegible]shuffling loads to meet the c[illegible]ging schedule of train departu[illegible] Since trains could not be shunt[illegible]bout the rail yard, as soon as a[illegible]n was unloaded it would be [illegible]ed and shipped out, regard[illegible]f pre-strike use for that tr[illegible]

Postal [illegible]s, caught with rapidly in[illegible]g holiday season mail and l[illegible]ance to move it, took the e[illegible]ncy step of shipping 180 [illegible]es of first-class mail to Chi[illegible] by air.

The flight[illegible]arried about 216,000 letters, Nair G. Maxson, general superintendent, Postal Transportation Service for the Third Division, estimated. He said this method will be continued until the rail tieup ends.

Capital Airlines carried mail to Chicago, whence it will be moved on to western points, Maxson said.

Another unusual step was the bringing in of a train of 12 postal cars from New York City. These were unloaded at the 14th st. nw. freight yard of the Pennsylvania Railroad and taken by truck to the postoffice.

The outlook for passenger travel today, Union Station officials said, is:

Trains to and from New York and New England via Baltimore & Ohio and Pennsylvania lines are expected to be almost on schedule. No runs will be canceled unless late developments make it necessary. Yesterday B. & O. canceled only the 7 a. m. run to Baltimore.

Trains for the South may be boarded at the Alexandria station or passengers may come to Union Station and be carried by bus to the trains of the Southern, R., F. & P., C. & O., Atlantic Coast and Seaborad lines.

Trains going West will be boarded at Baltimore, but trains from Union Station heading for New York will carry passengers to the Baltimore transfer point.

As the operations in Potomac Yards came almost to a halt, Richmond, Fredericksburg & Potomac Railroad Co. officials announced the line would no longer accept freight going either north or south.

About 25 supervisory personnel from the Richmond terminal were sent to the yards in Alexandria to help operate them on an emergency basis. Their principal concern last night was to keep yard tracks clear for passenger trains.

Hundreds of Cars Jammed

About 5 p.m. the huge yards were filling up with 680 cars earmarked for the North, 609 for the South and 478 unclassified. Normally, about 2500 freight cars pass through the yards each day.

Ten of the cars contained perishable fruits and vegetables from Florida and these were quickly put under refrigeration.

The backing up of unloaded mail cars at Washington was growing steadily and late in the afternoon stood at 19 on the Union Station upper level, 21 on the lower level, and four more at the 14th st. Pennsylvania yard.

At Union Station, the blackboard showing times of incoming trains was flanked by signs reading:

"Due to Yard Conductors, Brakemen and Switchtenders failing to report for duty this morning, service to and from this terminal will be indefinite and subject to delay."

When the station tracks filled up with incoming and outgoing trains, many were halted at Silver Spring, Md., and Alexandria, Va., and passengers shifted to buses which took them to Union Station. Many elected to take cabs and this created a lively business and traffic jams at both stations.

At one point, about 8 a. m., Washington-bound trains of the five southern lines were backed up from Alexandria all the way to Woodbridge, 17 miles away, as each train halted and emptied its cars.

Among the inconvenienced passengers were Joe Cronin, former Washington shortstop now managing the Boston Red Sox, and Tom Dowd, traveling secretary for the Sox. They were returning to Boston from the St. Petersburg, Fla., league meetings and managed to get seats on an American Airline plane leaving in the morning.

The airlines were besieged by calls from rail passengers. Capital Airline reported reservations were up 25 percent because of the strike and Eastern and United said they could have filled second sections on flights, but did not have the equipment available.

But terminals, however, reported no substantial increase in traffic, but expected major jumps if the strike continues into the week-end.

Air express was heavy in volume and forced scheduling of extra flights, Railway Express officials said.

The fast shuffling of postal car schedules left a group of railway postal clerks stranded here when their cars could not be hooked on to the outgoing runs.

Buses Carry Train Passengers . . .

Associated Press Photo
BUSES TAKE OVER—Buses line up at the station in Alexandria to carry passengers into Washington from a Seaboard Air Line train halted there by strike of yard workers

Call NA. 4200, ask for Circulation, and order Washington Post

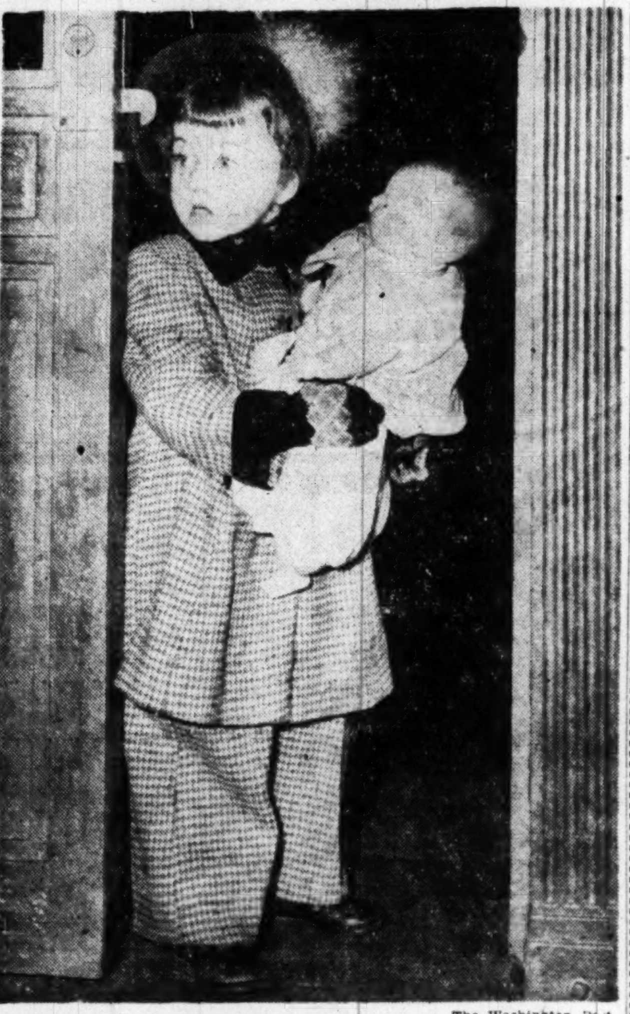

The Washington Post
WAITING AT THE GATE—Three-year-old Carol Susanne Zepp, daughter of Mr. and Mrs. William Zepp, 4 Cargo Green sw., holds on to "Sonny Boy" and wonders why her Grandma and Grandpa haven't arrived yet from Harrisburg, Pa.

UNION—From Page 1

Builders Want Thomas Out

control of Local 74 early in 1949. Later that year, Thomas testified, he resigned from the party in order to sign a non-Communist oath, as required by the Taft-Hartley management-labor relations act and as demanded by the Construction Contractors Council.

Thomas also revealed that after his resignation from the Communist Party, he continued "instinctively" to follow the party line until last week, when he was subpened to appear before the investigating committee and decided to make a complete break with party dogma.

The contractors, though their president, William F. Nelson, yesterday took the position that Thomas "admittedly" was a Communist until about a week ago, and that therefore the employes want nothing to do with him.

Employer representatives on the welfare fund board will not serve on the same board with Thomas, Nelson wrote the Laborers District Council, and unless Thomas is immediately removed as a trustee, the contractors will be advised to cease all payments into the health and welfare funds.

"Furthermore, our membership refuses to negotiate or deal with any union on any matter if the union is represented by Communists," Nelson asserted.

Along with Thomas, the Construction Contractors Council has named as unacceptable "any other admitted Communist, such as Thomas G. Sampler." Sampler is secretary-treasurer of Local 74 and a one-time friend of Thomas, who broke with Thomas and the party and initiated the Capitol Hill probe of the Red activities within the union.

The Local 74 welfare fund has been collecting around $8000 a week from the contractors since October 1. The Local 764 fund has been receiving $2000 a week since last July. The payments by the employers are at the rate of 6 cents an hour per worker.

Union representatives on the trustee boards of both funds are Thomas, Leo Nazdin, president of the Laborers District Council, and Robert L. Wearring, council secretary. Management trustees for Local 764's welfare fund are Saul Ritzenberg, Stanley Wells and Samuel Magazine; for Local 74's welfare fund, Paul Frye, T. Ritchie Edmonston and Elihu Frick.

TRAIN—From Page 1

should be working?" officers of the union asked their top leaders.

A Federal judge in Chicago issued a similar all-embracing order Wednesday night, but thus far it has been ignored by the "sick" members of the brotherhood.

The indications last night were that the "sick" rank-and-filers here would also turn a deaf ear to the back-to-work orders.

The Army, which has been running the Nation's railroads since they were seized by the President to prevent a Nation-wide strike by the "big four" operating unions—including the trainmen—has threatened to seek contempt action against strikers refusing to return to their jobs.

There was some doubt here about the effect of court contempt action, in view of the recent court decision acquitting the United Mine Workers of contempt charges in a somewhat similar wildcat strike.

Approximately 40 men reported sick at the Potomac Yards, putting an immediate halt to all freight movement in the classification center, which handles around 2500 freight cars daily. Virtually all of the 120 men operating on the three shifts in the yards were expected to report "sick" over the next 24 hours. Similarly, some 200 yardmen are already out or expected to join the walkout when their shift is due at Union Station.

The eight lines using Union Station—Baltimore & Ohio, Pennsylvania, Chesapeake & Ohio, Richmond, Fredericksburg & Potomac, Atlantic Coast Line, Seaboard, Southern, and Norfolk & Western—succeeded in maintaining partial passenger service by various devices. B & O trains dropped off passengers at Silver Spring, Md., and bypassed Union Station. Other trains did likewise, by stopping at Alexandria, and using shuttle buses into the Capital. Pennsy ran its Washington-New York service on a shuttle basis, without making use of the train-change facilities at Union Station tied up by the walkout.

Freight traffic at the Potomac Yards, however, came to a dead halt and an embargo was declared on all freight traffic moving into the yards for reclassification.

Tremendous quantities of Christmas mail piled up here and around the Nation and last night the Postoffice Department was forced to issue an embargo order.

Two other immediate effects of the walkout were a partial shutdown of International Harvester's and Carnegie-Illinois' steel works in South Chicago, and a freight tieup in the Chicago stockyards. Fourteen rail lines were hit by the strike in Chicago and even in St. Louis, where 100 carloads of freight were stranded.

Spokesmen for railroad management last night were frankly skeptical of the union claim that the walkout was unauthorized and charged it had been "too well organized" to be a wildcat strike.

The Brotherhood of Trainmen, with some 200,000 members—of whom fewer than 10,000 are presently involved in the walkout—has been trying to get a 40-hour week (along with the Order of Railway Conductors) without a cut in 48-hour pay since March, 1949.

The union has rejected a fact-finding board's recommendation of a 40-hour week plus 18 cents more an hour. The union says it will take 31 cents an hour to make up for the extra eight hours' pay. In August management raised its offer to 40 hours plus 23 cents. The union again rejected the offer, struck a few roads, and was seized by the Federal Government to prevent a Nation-wide walkout.

From the rich...
LAND O'LAKES—America's finest butter
Fresher when you taste it
'cause it's
Fresher when it's churned
LAND O LAKES Sweet Cream BUTTER
© LAND O' LAKES CREAMERIES, INC., MINNEAPOLIS 13, MINN.

Heavy duty breakfast
3 MINUTE BRAND QUICK OATS
3-MINUTE OATS

When it rains it pours
MORTON SALT
More people use Morton's
Plain or Iodized

HERE'S THE STORE FOR THE BRANDS YOU KNOW
Prices effective thru closing Dec. 16
D.C. UNIT NATION-WIDE GROCERS LINCOLN 3-0093
DEL MONTE Fruit Cocktail 303 can 24c
DEL MONTE CRUSHED Pineapple No. 2 can 27c
Del Monte Peaches SLICED 2 303 cans 39c
PET, CARNATION OR BORDEN'S Evaporated Milk 3 tall cans 39c
LANG'S SAUERKRAUT 2 No. 2½ cans 25c
SMITH'S PEA BEANS 1-lb. pkg. 15c
DEL MONTE GREEN LIMAS 303 can 27c
LIBBY'S CORNED BEEF 12 oz. can 45c
LIBBY'S BEANS DEEP BROWN 2 14 oz. cans 23c
LIBBY'S GOLDEN SWEET WHOLE CORN 2 8 oz. cans 21c
Now on Television! 7:30 P. M. WTTG—Wed. & Fri. CHANNEL 5
SKIPPY PEANUT BUTTER CHUNK STYLE 15 oz. jar 39c
MORRELL'S SNACK 12 oz. can 49c
YOU GET MORE Sunshine KRISPY CRACKERS with THE FLAKY-THIN SALTINE in SERV-KRISPY-PAKS! lb. pkg. 27c
GERBER'S STRAINED BABY FOODS 2 jars 21c
Green Beans DULANY French Style 2 303 cans 29c
Green Beans SUPER FINE WHOLE 303 can 23c
Triscuit Wafers NABISCO 5 oz. pkg. 18c
Wilkins Tea pkg. of 16 bags 19c; ¼ lb. pkg. 31c
A Hearty Breakfast Keeps Kids HEALTHY!
AUNT JEMIMA Pancake Flour 20 oz. pkg. 17c
BRE'R RABBIT Molasses 12 oz. bot. 19c
POST'S 40% Bran Flakes 12 oz. pkg. 19c
LIBBY'S Juice PINEAPPLE 46 oz. can 39c
OLD VIRGINIA Apple Butter 28 oz. jar 19c
Do your Holiday Baking EARLY!
Holiday Surprise $10,000 Starlight Mint Surprise COOKIES
FROM PILLSBURY'S 2ND GRAND NATIONAL RECIPE & BAKING CONTEST
GET FREE RECIPE IN
PILLSBURY'S BEST FLOUR 5 lb. bag 51c
DROMEDARY Pitted Dates 7-oz. pkg. 23c
OLD VIRGINIA Mince Meat with rum 24-oz. jar 29c
EASY, JIFFY BISCUITS Bisquick 40-oz. pkg. 45c
RUMFORD Baking Powder 12-oz. can 23c
CALIFORNIA Diamond Walnuts lb. pkg. 43c
RED BOW Mixed Nuts lb. pkg. 49c
CALIFORNIA Almonds lb. pkg. 49c
DROMEDARY Mixed Fruits lb. jar 49c
DROMEDARY GLAZED Peel citron, orange, lemon 3 3-oz. cans 39c
DROMEDARY Glazed Cherries 3-oz. can 23c
DROMEDARY Glazed Pineapple 3-oz. can 17c
McCORMICK'S Vanilla Extract 2-oz. bot. 35c
DEL MONTE Seedless Raisins 15-oz. pkg. 27c
FRESH PRODUCE Full of Nourishing Vitamins!
GRIMES GOLDEN OR JONATHAN APPLES 3 lbs. 25c
JUICY, FLORIDA ORANGES 5 lbs. 33c
CARROTS Calif. 2 lbs. 19c
Spinach or Kale cello. pkg. 21c
POTATOES Long Island White 10 lbs. 33c
GIVE THEM GOOD HOT SOUP FOR LUNCH
CAMPBELL'S TOMATO SOUP 3 cans 31c
NIBLETS BRAND Mexicorn 12 oz. can 19c
GREEN GIANT PEAS 2 303 cans 39c
COLLEGE INN BONED CHICKEN Yellow Label 6 oz. can 49c
AMMONIA Parson's "Sudsy" qt. bot. 19c
PETAL SOFT TISSUES 2 rolls 25c
Washington's holiday favorite egg nog THOMPSON'S DAIRY
Vel reg. pkg. 30c
Fab reg. pkg. 30c
CASHMERE BOUQUET SOAP 3 reg. cakes 25c; 2 bath size 25c
AJAX CLEANSER 2 cans 25c
For Nearest NATION-WIDE STORE CALL Lincoln 3-0093

Canada Selling More Spuds Here and Fast

By John W. Ball
Post Reporter

Once again, thousands of bushels of Canadian potatoes are being imported into Washington, while the Government is buying and destroying millions of bushels of American-grown spuds.

In fact, Canadian potatoes are coming into the Nation's Capital earlier and at a faster rate than a year ago.

At the same time, the American potato harvest is the biggest in history. Also the Government is destroying more American potatoes under the Government farm price support system than in any previous year, more than double last year's rate

The distribution of the Canadian potatoes in Washington is so general that members of Congress who passed the law under which home-grown potatoes are being dumped by the millions of bushels, undoubtedly are daily eating some of the Canadian stock.

Jack Howard of T. Clifton Howard, food brokers, 434 11th st. nw., reported that "in the last three or four weeks" he had sold about 20 carloads of Canadian potatoes. By February 10 last year he had sold only 15 carloads. A carload holds about 50,000 pounds, or 850 bushels.

These potatoes, Howard said, at $2.50 per 100-pound sack, cost about 25 cents less than Maine potatoes. This is in spite of the fact that the price of Canadian potatoes includes duty and entry fees averaging 40 cents a sack. The freight from shipping points in New Brunswick, Canada, is $1.05 per sack against $1.03 from Maine points. Canadian potatoes coming here arrive by rail.

Up until December 11, the Agriculture Department had bought, under order of Congress, 32 million bushels of potatoes, compared with 13 million at the same date a year ago. Most have been destroyed, although a relatively small amount, about 2 million bushels, went into school lunches.

The total cost to the Government up to December 11 was $18,240,000, compared with $15,820,000 a year ago. This year the Government is buying potatoes on the farm, and destroying them, at an average price of 57 cents a bushel, according to Albert Mercker of the Production and Marketing Administration, compared with $1.14 a bushel average paid last year delivered to buying stations.

Mercker said that so far this year total imports of Canadian potatoes were behind those of a year ago, due to the lower price in this country. However, a shipload from Canada was being unloaded at Jacksonville, Fla., yesterday, and two more are on the way. Two more ships are loading with the Canadian spuds in New Brunswick and Prince Edwards Isle ports.

The Canadian farmer is getting an average price of 35 cents a bushel for his potatoes, compared with 57 cents now being paid United States farmers under price supports, Mercker said.

Canadian Potatoes in Warehouse Here

The Washington Post

BAGS AND BAGS OF SPUDS—Post Reporter John Ball examines part of a huge shipment of potatoes from Woodstock, New Brunswick, at the G. P. Iverson Co., commission house at 1213 Maine ave. sw. Thousands of bushels have reached Washington, although the Government is buying and destroying millions of bushels of U. S.-grown spuds every month

Methodists Set Record Fund For Missions

BUCK HILL FALLS, Pa., Dec. 14 (AP).—The largest missionary appropriation in its history was approved by the Board of Missions and Church Extension of the Methodist Church.

The board, concluding its annual meeting, fixed $14,134,566 for its 1951-52 missionary work.

Of this sum, $5,964,910 goes for overseas work in 40 countries where Methodist missionaries are active, $2,429,449 for work in United States missions and $5,740,207 for the women's division of Christian service both here and abroad.

The Rev. R. Claude Singleton, the Rev. Dr. Benjamin F. Allgood and Albert F. Adams were elected staff officers for the year 1951-52.

Mr. Singleton, director of the Wesley Foundation of the University of Georgia, was elected secretary of the department of student work, succeeding the Rev. Caxton Doggett, Hollis, N. Y. Mr. Doggett resigned to accept a pastorate in Miami, Fla.

Mr. Allgood, pastor of the Camden, N. J., district of the New Jersey Conference, was chosen director of the "advanced movement" for the Division of Home Missions, with headquarters in Philadelphia.

Adams, Philadelphia, was named an assistant secretary of the board's section of church extension.

Charles V. Adams, a banker of Montoursville, Pa., was elected acting treasurer of the division of foreign missions, as a temporary replacement for Dr. Albert E. Beebe of New York, who died recently. A special committee will select Dr. Beebe's successor.

Hungary's Moralists Link Cinderella With Strip Tease

LONDON, Dec. 14 (U.P.).—Cinderella, Snow White, Moby Dick and strip teasers have been banned by Communist Hungary in a new pre-Christmas "morality" campaign, it was reported.

Also on the list of "Marshall Plan exports designed to dull the minds of the masses" were Louisa M. Alcott's "Little Women," "Ali Baba and the Forty Thieves," and "The Vicar of Wakefield."

New Accident Prevention Units Ready to Roll in Montgomery

Montgomery County's newly organized Accident Prevention Units, first step in establishment of a modern traffic bureau, will go into action December 20, Chief of Police Charles M. Orme announced yesterday.

Eighteen members of the county police force, handpicked for experience, traffic enforcement records, knowledge and interest in traffic work, have been detailed to the new units.

One unit will operate in each of the three police districts of the county — Rockville, Silver Spring and Bethesda. Two men on each of the three police shifts will operate each unit as a 24-hour service.

The units will be responsible for investigation of all accidents, enforcing traffic regulations—with emphasis on the type of traffic violation that results in accidents —and engage in point-control activity to relieve traffic congestion.

Each unit will have a specially equipped car, blue and gray, with the name of the unit on the side. Each car will have a flashing red light, set in operation when the siren is sounded, two-way radios and other special features.

In addition, each car is provided with a loudspeaker for emergencies and educational purposes. The car will be able to broadcast warnings to motorists skirting the edge of the law and issue commands to moving vehicles. It also will be available for riot and crowd-control work.

In event of emergency, the cars will be dispatched for criminal work but ordinarily will concentrate on traffic control. Special charts showing locations where accidents are most prone to occur have been prepared. Lists have been made of the particular type of violation that has caused the accidents. The units will try to educate motorists on these violations and make arrests when necessary.

The 18 members recently took refresher courses in first aid and traffic control.

In a message to the men, Chief Orme emphasized that 80 percent of accidents are caused by traffic violations.

Members of the units are: Howard Musgrove, Andrew E. Craigie, Warren Howes, Fred P. Thrailkill, Joseph E. Stolz and Henry S. Davis, Rockville; Franklin Fisher, James F. Lawrence, Edwin M. Jones, Alfred D. Harris, Andrew T. Collins, William P. Hurd, Bethesda; Leonard E. Seese, Coy Moorefield, Charles M. Gamage, Melvin C. Breeden, Steve P. Hall and John Herman Johnson, Silver Spring.

$400,000 in Yule Bonuses

HOPEDALE, Mass., Dec. 14 (U.P.).—The Draper Corp., world's largest cotton loom manufacturer, announced it would give Christmas bonuses totaling more than $400,000 to 4000 workers

Wrights' Anniversary To Be Marked Sunday

NAGS HEAD, N. C., Dec. 14 (AP). The forty-seventh anniversary of the Wright Brothers' first airplane flight will be observed Sunday morning at Kill Devil Hill.

A demonstration of aviation's progress in the last five decades will be the highlight. Several modern types of military planes, helicopters, blimps and other flying equipment will be in the display.

The Gallup Poll

French Communist Party Again on Rise, Survey Finds

By George Gallup
Director, American Institute of Public Opinion

PRINCETON, N. J., Dec. 14.—The recent Truman-Attlee talks stressing unity in Europe took place against a backdrop of ominous political news in one vital member nation of the Atlantic Pact—France.

The voting strength of the French Communist Party is rising.

The vote for the Communist Party in the General Election of 1946 was 28 percent.

The trend, as measured by the French Institute of Public Opinion, affiliate of the American Institute, is as follows:

"If a general election were held today, for which party would you vote?"

	Oct. '49	Feb. '50	Aug. '50
Communist	27%	28%	32%
MRP (Middle-road or Center party	13	18	17
RPF (de Gaullist)	20	18	16
SFIO (Socialist)	17	13	14
RGR (Rightist)	12	12	12
PRL (Rightist)	6	7	7
Others	5	4	2
	100%	100%	100%

Nearly 40 percent of all persons who prefer the Communist Party are under 34 years of age (18-34 years). The party has a higher proportion of its members in this age group than does any other French party.

The French Institute put this question to the French public:

"If Russia were to be victorious in a new world war, do you think that life for you would be more pleasant, less pleasant, or no different from what it is now?"

More pleasant	11%
Less pleasant	57
No change	14
No opinion	18
	100%

Then the survey asked Frenchmen the same question assuming an American victory in a new war:

"If America were to be victorious in a new world war, do you think that life for you would be more pleasant, less pleasant, or no different from what it is now?"

More pleasant	21%
Less pleasant	16
No change	45
No opinion	18
	100%

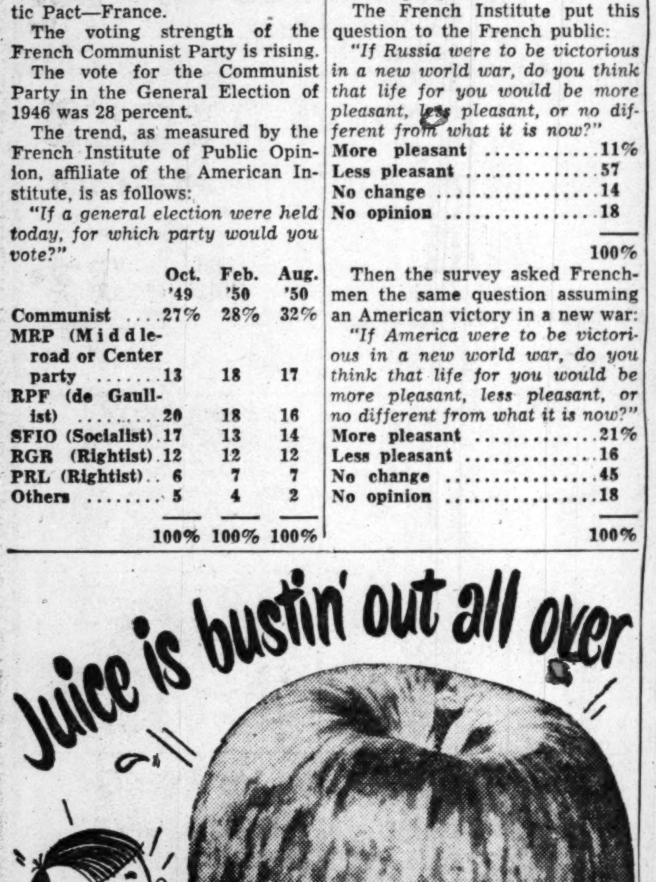

Judge, Teetotaler, Sips Wine to Get Right Ruling

Burnita Shelton Matthews, a self-admitted teetotaler, proved yesterday that she is a judge—not only of District Court, but of cats, leopards, boysenberry and blackberry wine.

By violating her own personal law and sipping a spot o' the grape, she was able to find in the case of Gibson Wine Co. vs. the United States that boysenberry wine is not blackberry wine, no matter what you call it.

District Court's only woman judge refused Gibson's legal plea to prevent the Government from forbidding Gibson to label boysenberry wine blackberry wine.

John J. Donnelly, jr., special assistant to the Attorney General, contended that a Government agency is not required to grant a public hearing before expressing its view on a statute or regulation. Gibson felt otherwise.

This came about because the Government for 10 months of 1949 permitted bottles of boysenberry wine to carry a blackberry wine label. But on November 30, 1949, the law required that boysenberry be called exactly that.

Gibson claimed the due-process clause of the Fifth Amendment was violated since there was no public notice for a hearing.

In siding with the Government, Judge Matthews set about finding the difference between boysen- and blackberry. After sampling a bit of each, she decreed:

"A boysenberry has been defined as a hybrid plant obtained by crossing the blackberry, raspberry and loganberry.

"From a scientific viewpoint, a boysenberry is a member of the blackberry family, just as a leopard belongs to the cat family.

"In the common language of the people, boysenberries and blackberries are different kinds of fruit, just as cats and leopards are different kinds of animals."

U. S. Awards Baltimore Freeway Contract

Sketch of the Little Patuxent Bridge on the Baltimore-Washington Parkway

Award of the first Federal contract in construction of the Baltimore-Washington parkway was announced yesterday by Edward J. Kelly, National Capital Parks superintendent.

Kelly said a $518,000 contract for construction of dual bridges across the Little Patuxent River in Anne Arundel County had been given the Brooklyn Engineering Corp. of Baltimore, lowest of 17 bidders.

Work on the bridges is expected to start soon. It is the first actual step toward building of the 19-mile Federal segment of the long-desired, divided freeway joining the two cities.

Bids for a longer bridge over the main branch of the Patuxent have also been opened, but the successful bidder has not been announced.

The Bureau of Public Roads, which is responsible for construction of the parkway, also has asked for bids on grading 3½ miles of the right-of-way near Fort Meade. Here the Federal section of the parkway will join the 10-mile Fort Meade-Baltimore link which the State of Maryland expects to complete next year at a cost of more than 14 million dollars.

Public interest in the project has been keen since 1942 when the Fort Meade-to-Washington link was authorized, because of the ever-increasing volume of traffic on the hazardous, inadequate U. S. Route 1.

The entire right-of-way for the parkway has been acquired, and some grading has been accomplished at a cost of two million dollars, but the project lagged after 1947 for lack of funds.

On August 3, 1950, however, legislation was approved authorizing completion of the project under jurisdiction of the National Park Service. Expenditure of three million dollars of the estimated total cost of 13 million dollars has now been approved for 1951.

Sunday Liquor Ban Retained for New Year's

Sale of liquor in Prince Georges County night spots on New Year's Eve will be prohibited—just as it is on any other Sunday.

This was made clear yesterday by William Brooke, acting chairman of the County Liquor Board. Brooke said the board was told by the State Comptroller's office that no State or county agency has the authority to alter the prescribed hours for Sunday sales of liquor.

Tavern liquor sales are regularly barred in the county from midnight Saturdays to 6 a. m. Mondays. Beer and light wines may be sold Sundays until midnight. Package stores may stay open until midnight Saturday, but will be closed Sunday and may reopen 6 a. m. Monday.

Brooke presided at yesterday's board meeting in place of Brooke Kerby, newly elcted chairman. Kerby was recently appointed to the board to succeed the late Mrs. Mary Browning, and this was his first meeting.

Also at yesterday's meeting, the board issued the last liquor license permitted by law. It went to Charles R. and Margaret E. Carrick for the House of Henley at 7109 Marlboro pike, Parkland.

The total number in the county, 352, was set by the State Legislature in 1949, based on 10 more licenses than were then in existence. New licenses may now be issued only when an existing one is vacated.

Twining Is Named Vice Chief of Staff Of AF by Truman

President Truman yesterday nominated Lieut. Gen. Nathan F. Twining to be vice chief of staff of the Air Force with the rank of full general.

He also named Lieut. Gen. Lauris Norstad, the present Air Force vice chief of staff, to be commander of American air forces in Europe.

Lieut. Gen. Idwal H. Edwards was nominated to be deputy chief of staff of the air force in charge of operations.

Why rinse?

In and around Washington—everybody's switching to No-Rinse Surf!

Says Mrs. H. Bayer, 1327 29th Street, S.E., Washington:
"I've never seen my colored washables so bright. No-Rinse Surf just *floated* the dirt away!"

Says Mrs. J. H. Harrington, 1112 N. Danville St., Arlington:
"My husband actually thought the shirts I'd washed with No-Rinse Surf were the *whitest* he'd worn!"

Says Mrs. E. A. Ross, 3802 Yuma Street, N.W., Washington:
"I washed in *half* the usual time—and even the ironing seemed to go easier! You bet I'm sold on No-Rinse Surf!"

Says Mrs. J. Harrison, 4402 Van Buren St., University Park:
"I *love* the fragrance of a No-Rinse Surf wash! It smells sweet, smells fresh, smells *clean!*"

Says Mrs. James Smith, 7-H Southway Road, Greenbelt:
"My neighbors were dubious, but I showed them my No-Rinse Surf wash was *really clean* without rinsing!"

Says Mrs. Wm. E. Grimm, 3720 Yuma St., N.W., Washington:
"You know the saying, 'A clean wash leaves a clean tub' . . . well, No-Rinse Surf never forms a ring!"

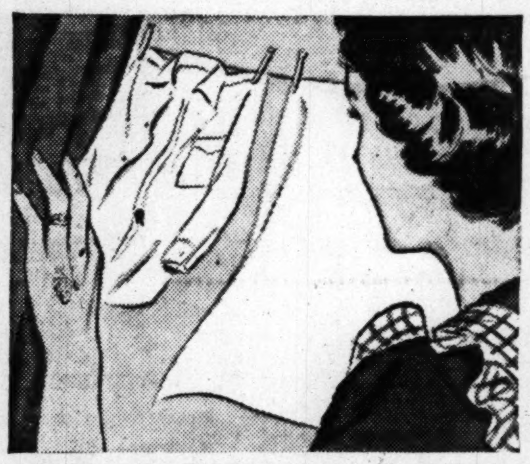

Says Mrs. Louise Simms, 635 Mississippi Ave., Silver Spring:
"Why, usually I have to use bleach to get sheets and shirts so white! No more long, hard washdays for me!"

Says Mrs. M. Kaiss, 709 Dahlia Street, N.W., Washington:
"I did three big loads of wash, and had it all on the line so early, it was ready to iron the same afternoon!"

Says Mrs. Dorothy Smith, 1503 N. Wakefield St., Arlington:
"I was really amazed when I saw how things dried—as fluffy-soft as any wash I've ever had with three rinsings!"

Gets clothes so clean you need never rinse again!

YES, ONLY WASHDAY PRODUCT APPROVED BY U.S. TESTING CO. FOR NO RINSING!

CAPITAL FOOD STORES

Isn't it Better to buy the BEST!

WILKINS COFFEE
ALL GRINDS
lb. 89c

SWANSON'S BONED CHICKEN
6-oz. can 59c

With Sunday Chicken

Ocean Spray CRANBERRY SAUCE
Ready to Serve 2 16-oz. cans 33c

Pard DOG FOOD
2 1-lb. cans 29c

China Beauty Chow Mein Dinner
A Complete Dinner pkg. 49c

CHINA BEAUTY Chop Suey Sauce 3-oz. bot. 10c
CHINA BEAUTY Chow Mein NOODLES No. 2 can 19c
CHINA BEAUTY Bean Sprouts No. 2 can 13c
CHINA BEAUTY Chop Suey Vegs. No. 2 can 27c
CHINA BEAUTY CHICKEN Chow Mein DINNER pkg. 67c
CHINA BEAUTY Veg. Chop Suey No. 2 can 33c

PETER PAN PEANUT BUTTER
12-oz. jar 35c

PETER PAN SALTED PEANUTS
7½-oz. jar 33c

KING GOLDEN TABLE SYRUP
1½-lb. bot. 23c

HOMOGENIZED SPRY
3 lb. can $1.07

Beech-Nut FOODS for BABIES

3 jars junior 45c
5 jars strained 51c

SILVER DUST
lge. pkg. 34c

SURF NEW, NO RINSE
lge. pkg. 32c

RINSO WITH SOLIUM
lge. pkg. 32c

LUX FLAKES
lge. pkg. 32c

LUX TOILET SOAP
2 bath cakes 27c

LUX TOILET SOAP
2 reg. cakes 19c

SWAN FLOATING SOAP
2 reg. cakes 19c

SWAN FLOATING SOAP
2 lge. cakes 29c

LIFEBUOY HEALTH SOAP
2 reg. cakes 19c

LIFEBUOY HEALTH SOAP
2 bath cakes 27c

"America's Favorite Bleach and Household Disinfectant"

CLOROX

There's pride in a snowy-white wash . . . protection in a hygienically clean wash . . . and economy in a bleach that's extra-gentle on white cottons and linens. Ultra-refined Clorox gives you all three—pride, protection, economy. Clorox deodorizes, disinfects . . . makes laundry fresh-smelling, sanitary.

QUART 18c ½ Gallon 30c

Doctor's Conviction Upheld by Court

The United States Court of Appeals yesterday affirmed the conviction of Dr. William A. Goodloe, 53, on charges of performing an abortion, criminal conspiracy and attempting to bribe the complaining witness.

In upholding the sentence of District Court Judge Alexander Holtzoff, the appeals court sent Goodloe to jail for five years on the abortion count and two years each on the others, the terms to run concurrently.

A jury convicted Goodloe in June of performing the abortion on Miss Gloria W. Huffman, 26, of Baltimore, in his office at 1836 S st. sw. last March.

Miss Huffman testified at the trial that a friend of Goodloe offered her a free trip to California if she stayed in a place where she could not be "contacted."

Defense Attorney Charles E. Ford asked reversal because Judge Holtzoff allowed a juror to take notes during the trial. The appeals court replied: "Our view is that the matter is one for the sound discretion of the trial court."

The defense also claimed the trial court should have directed acquittal on the bribery count because that offense took place in Baltimore, not in the District.

The higher court said:

"The point is not well taken if the evidence showed that the attempt to bribe was commenced, continued or completed here, even though most of the acts relied upon to constitute the crime were committed in Baltimore."

Libel Suit Dismissal Upheld by Court

The Court of Appeals yesterday upheld the dismissal of a libel suit filed by a California pamphleteer against the Anti-Defamation League of B'nai B'rith and Representative Sabath (D., Ill.), dean of the House of Representatives.

The pamphleteer, Robert H. Williams of California, wrote an article in 1947 called "The Anti-Defamation League and Its Use in the World Communist Offensive."

Later in the year, the league published a book, "Anti-Semitism in the United States in 1947," in which Williams was criticized. Sabath inserted portions in the Congressional Record Appendix.

District Court Judge Matthew F. McGuire ruled that Williams had not been libeled in the book and that anyway, Sabath was immune to suit because of Congressional privilege.

Tax-Free Yule Travel Voted for Servicemen

The House completed Congressional action yesterday on legislation to waive the 15 percent Federal transportation tax on railroad tickets purchased by enlisted servicemen on holiday furlough.

The measure, which cleared the Senate Tuesday, now goes to President Truman for his signature. Congress acted after the railroads announced they are reducing their rates on such tickets.

New York Rabbi To Speak Here

RABBI DANIEL L. DAVIS, director of the New York Federation of Reform Synagogues, will speak on "The Challenge of These Times" at services of the newly formed Reform Jewish Congregation tonight at 8 at the Wardman Park Hotel

While on Duty

Hurt by Auto, Ex-Policeman Gets $12,600

Retired Police Pvt. James A. Hanna, 52, yesterday was awarded $12,600 damages in District Court for injuries he received when struck by a taxicab November 2, 1946, at the Washington Terminal.

The jury award was against State Taxicab Association and Nelson Jackson, 601 3d st. nw. Hanna was represented by Attorneys Irvin Goldstein and Maurice A. Guervitz.

Hanna was checking hackers licenses at the time he was injured. According to the evidence, a taxi bearing State colors and owned by Jackson was being driven by a man named "Williams." When Hanna asked for Williams' license, Williams drove off, throwing Hanna to the ground and breaking a vertabrae.

The defendants denied any liability for Williams' actions.

Drunk Driving Count Lands Man in Jail

West E. Brown, 33, unemployed, of 4693 A st., se., yesterday started to serve a 10-day jail sentence for driving while drunk Wednesday.

Brown pleaded guilty before Judge Walter J. Casey and was sentenced to pay a fine of $100 or serve 10 days in jail.

Brown heard the sentence, debated for a moment and then decided to serve the time. He was arrested at Florida ave. and 6th st., ne., after he had collided with another vehicle.

Von Steiger Heads Swiss Confederation

BERN, Switzerland, Dec. 14 (AP). Eduard von Steiger, who served as president of the Swiss Confederation in 1945, was elected to that post again by Parliament today.

Dr. Karl Kobelt, head of the Swiss Military Department, was named vice president.

New Procedure Set to Speed Court Cases

A new legal procedure, designed to cut court delays, was agreed on yesterday by the judges of District Court, meeting in a general term session here.

Under the new procedure, both civil and criminal case assignment in District Court will be handled by one judge.

One judge has handled assignment of civil cases, while another handles assignment of criminal cases, at times resulting in an overlapping of cases given to one judge.

In addition to handling all assignments, the assignment judge will also make a formal report on the state of the business of the court every three months.

The assignment commissioner and clerk of the court will submit to the assignment judge a list of criminal and civil cases in which the trials will be lengthy. These cases will be rotated among the judges.

When a judge gets one of these important cases, he will hear all motions and conduct all pretrial hearings in the case. This will prevent divided responsibility in the cases.

Chief Judge Bolitha J. Laws was named the first assignment judge yesterday and will continue as such until further notice.

In addition, the judges voted that urgent case. be tried to their conclusion throughout the summer recess.

The judges decided that the Christmas recess will be held from December 22 to January 2.

'Sickness' Cripples Hudson-Manhattan

NEW YORK, Dec. 14 (NYHT).—The Hudson & Manhattan Railroad suspended service today on all but 10 percent of its trains between Manhattan and New Jersey points when motormen and switchmen began reporting sick in what was termed by the company a "wildcat" strike. Contract negotiations had been going on.

Dividend Increased By Diamond Match

WILMINGTON, Del., Dec. 14 (AP).—Directors of Diamond Match Co. declared a quarterly dividend of 50 cents on common shares, payable February 1 to holders of record January 12. They said this represented a $2 annual dividend basis against $1.50 previously.

The board met following a special meeting of stockholders at which a recapitalization plan was approved.

SANITARY FOOD STORES

IN WASHINGTON — 2153 P STREET, Near 21st St. and Mass. Ave. Northwest
IN VIRGINIA — 2609 Mt. Vernon Avenue, Alexandria, Va.; 435 So. Washington St., Alexandria, Va.

Prime, Juicy RIB ROAST — The desirable 7 in. cut—from Western Steer Beef. Corn-Fed SPECIAL! lb. 69c

SIRLOIN STEAK — Tender, juicy, lean cuts from Western Steer. lb. 89c

BLACKHAWK SAUSAGE MEAT lb. pkg. 39c
BLACKHAWK SLICED B'KF'T BACON lb. pkg. 65c
PIECE SLAB BACON lb. 45c
REGULAR B'KF'T BACON lb. 43c
PLATE BOILING BEEF Nourishing Economical lb. 25c

JUICY FLORIDA ORANGES 5 lbs. 30c
WESTERN DELICIOUS APPLES 2 lbs. 25c
STAYMAN COOKING APPLES 3 lbs. 25c

CHECK AND SAVE ON THESE SPECIALS

EXTRA FINE Herring Roe .... lb. can 39c
TASTY Alaska Salmon ...... lb. can 49c
BUMBLE BEE Red Salmon .... lb. can 75c
PREPARED Del Monte Pumpkin 2 303 cans 25c
FANCY Cranberry Sauce ..2 reg. cans 29c
A-1 Tomato Juice ....2 46 oz. cans 49c
DEL FARM—QUARTERS Yellow Margarine .... lb. pkg. 29c
OLD VIRGINIA Prepared Mincemeat 24 oz. jar 29c
READY-TO-BAKE BISCUITS 10 biscuits in pkg. 15c | One pkg. FREE with each purchase

"Washington" All-Purpose or Self-Rising FLOUR 5 lb. bag 45c

BROCK'S CHOCOLATE DROPS lb. 29c
BROCK'S NOVELTY PKG. CANDY 9 oz. pkg. 19c 4 lb. pkg. 98c

DAIRY PRODUCTS HIGH'S ICE CREAM

That Delicious Taste of Christmas Cheer

ONLY 60c Qt. non-alcoholic

HIGH'S EXTRA RICH EGG NOG MIX

Comes in the handy throw-away paper cartons

Make this the merriest Christmas of all . . . and the tastiest. Always keep plenty of High's full-flavored Egg Nog Mix on hand. Specially made with plenty of eggs and rich cream, you couldn't ask for a more delicious surprise to greet guests with . . . and enjoy yourself!

Look for High's Famous Egg Nog Recipe on the Carton

On Sale in All High's Ice Cream Stores Till January 4th.

THERE'S A HIGH'S STORE NEAR YOU!

ADVANCE Christmas SALE

GARDEN FOOD STORES

IN THE GREATER WASHINGTON AREA— for location and phone number of your nearest Garden Food Store CALL NAtional 9569

"Easy does it in December!" Nothing is more aggravating than to have someone tell you to HURRY UP when you are already up to your neck in work, and doing the best you can. In our advertising we do NOT keep reminding customers how few shopping days they have left 'til Christmas . . . but we DO suggest they can save a lot of last-minute confusion by getting in the GROCERY specialties ahead of time. That's the reason for this helpful ADVANCE CHRISTMAS SALE.

The Perfect Christmas Gift

GARDEN PANTRY PACK — Easy-to-carry, Easy-to-store, Easy-to-ship. Pack of 12 2-Serving Cans $1.75

ROASTER-FRESH "Finest Nature Provides" 1-lb. bag 85c 1-lb. can 88c

SWEET CREAM BUTTER "Finest Nature Provides" In ¼-lb. prints 1-lb. pkg. 77c

GARDEN CRUSHED HAWAIIAN PINEAPPLE No. 2 can 27c

GARDEN JELLIED CRANBERRY SAUCE 8 oz. can 10c 2 1 lb. cans 29c

PERLO EXTRA FANCY MIXED NUTS NEW CROP Lb. Cello-Face Pkg 49c — Contains large Diamond budded walnuts, paper-shell pecans, large polished brazils, large bleached pecans and large Barcelona filberts.

OK SPECIALS from Ladies Home Journal — FRESH NEW CROP "RED DIAMOND" WALNUTS Large Budded 1 lb. cello pkg. 43c

You'll need these, too, for Christmas Week!

Mince Meat Garden, Rum-Flavored .... 2 lb. jar 55c
Hard Mixed Candy Harlem .... 1-lb. box 35c
Pitted Dates Garden .... 7¼-oz. pkg. 25c
Large Prunes Perlo Santa Clara .... 1-lb. pkg. 29c
Extra Large Prunes Garden Santa Clara 1-lb pkg. 31c
Seedless Raisins Bonner California ... 15-oz. pkg. 27c
Pure Honey Garden .... 8-oz. jar 19c; 1-lb. jar 31c
Whole Apricots Garden, Peeled .... 1-lb. can 25c
Sweet Potatoes Garden, Whole .... No. 2½ can 27c
Sweet Potatoes Garden, Whole, vac pack 18-oz. squat can 25c
Pumpkin Garden or Perlo .... 2 No. 2½ cans 37c
Apple Cider Garden "Country-Type" ...... ½-gal jug 43c; gal. jug 75c
Milk Garden, Vitamin "D" Increased .... 4 tall cans 47c
Tomatoes Garden Whole Red No. 2 can 25c; No. 2½ can 31c
Sauerkraut Garden New York State .. 2 No. 2 cans 25c
Mayonnaise Garden, 100% Pure .... pt. jar 41c
Salt Garden Plain or Iodized "Free Running" .. 26-oz. box 9c
Rice Perlo Extra Fancy, Regular Grain .... 2 1-lb. pkgs. 35c
Shoe Peg Corn Garden Fancy .... 2 303 cans 41c
Jumbo Peas Garden Sweet .... 2 303 cans 45c
Granulated Sugar .... 5 lb. bag 49c
Flako Pie Crust .... 8-oz. pkg. 16c
Instant Coffee Borden's .... 2-oz. jar 54c
Bib Orange Juice for Babies .... 3 cans 29c
Triscuit Wafers Nabisco .... 5-oz. pkg. 18c

CLAPP'S BABY FOODS — Recommended by Doctors for More Than 25 Years
STRAINED jar 10c JUNIOR jar 14c
CLAPP'S CEREALS FOR BABIES 8-oz. pkg. 15c

NIBLETS WHOLE KERNEL CORN Corn on the Cob OFF the Cob! 12-oz. can 17c

HEINZ QUALITY FOODS
TOMATO SOUP 3 cans 32c
VEGETABLE SOUP can 13c
BAKED BEANS In Tomato Sauce 16 oz. can 16c
TOMATO KETCHUP 14-oz. bot. 24c

SPECIAL OFFER SAVE 10¢ ON EACH PACKAGE OF SWANS DOWN CAKE MIXES — PAY ONLY 23c per pkg.

MANN'S POTATO CHIPS 8 oz. pkg. 33c
MANN'S CHEESE-FLAVORED COMANCHEES 4½-oz. pkg. 25c

Isn't it BETTER to buy the BEST?

Wilkins Coffee — Many fine coffees selected and blended by experts to produce rich full flavor that you find only in Wilkins. ALL GRINDS 1 lb. vac. pac can 88c

WILKINS TEA ¼-lb. pkg. 31c pkg. of 16 bags 18c pkg. of 50 bags 49c

Fels-Naptha Chips pkg. 31c | Cashmere Bouquet SOAP 2 bath size 14c | Fels-Naptha Soap 3 bars 25c

PALMOLIVE TOILET SOAP bath size 13c
FAB lge. pkg. 31c
OCTAGON LAUNDRY SOAP bar 8c
BORAX 20-MULE TEAM 1-lb. pkg. 19c
BAB-O 2 cans 25c
BORAXO Cleans dirty hands 8-oz. can 19c

ARMOUR Pantry Shelf Meals — Stock up for unexpected Holiday Guests!
ARMOUR ★ CHILI CON CARNE 16 oz. can 33c
ARMOUR ★ POTTED MEAT 3¼ oz. can 10c
ARMOUR ★ CORNED BEEF HASH 16 oz. can 39c
ARMOUR ★ VIENNA SAUSAGE Extra Tasty! 2 4 oz. cans 39c
ARMOUR STAR TREET LUNCHEON MEAT 12 oz. can 47c
ARMOUR STAR TAMALES 10½ oz. jar 22c
ARMOUR STAR CORNED BEEF 12 oz. can 45c

ORDER YOUR HOLIDAY POULTRY NOW!

Grade "AA" ITALIAN CHESTNUTS lb. 19c

MICHIGAN STATE ONIONS Firm and Fresh 3 lbs. 14c

GREENING APPLES COOKING OR EATING 3 lbs. 25c

Nearby, Fresh-Killed, "Blue Tag" FRYERS — The premium quality on the Washington Market. 2½-3 lb. average lb. 39c

Small, Lean, Smoked SHOULDERS SHORT HOCK 4-6 lb. avg. lb. 45c

Poultry, meat and produce prices effective in greater Washington area.

SCHINDLER'S PEANUT BUTTER FINEST FLAVOR 8-oz. jar 21c 16-oz. jar 38c

Coming, Monday! Ready to serve! CHESTNUT FARMS EGG NOG

Here's the traditional Holiday treat . . . back again for your enjoyment . . . deliciously FRESH, creamy-smooth, rum-flavored (non-alcoholic), ready to serve as is. No fuss, no muss, no bother.

The Life of the Holiday Party!
CHESTNUT FARMS EGG·NOG

LOOK FOR THIS SIGN — GARDEN FOOD STORES — IN YOUR NABORHOOD
Prices effective thru closing Dec. 16

Rookie Policeman on Traffic Duty Captures Pair in Shoe Store Holdup at 9th and E Sts.

By Alfred E. Lewis
Post Reporter

A rookie policeman, on the force only a month and a day, yesterday captured two men within minutes after they allegedly beat and robbed the manager of the Jarman Friendly Shoe Store, 442 9th st. nw.

Pvt. James E. Chambers, 22, was directing traffic at 9th and E sts. nw. about 4:30 p. m. when he saw two men run from the store. The manager, Lawrence J. Levenstien, 51, came out after them with blood streaming from his head, police said.

One of the men, identified as Edward Harvey, 26 of 1309 9th st. nw., had blood on his clothes, Chambers said. Chambers grabbed Harvey, then drew his gun and ordered the second man, who was running toward a parking lot, to halt.

The second man, identified as Odell Woodson, 26 of 1326 9th st. nw., stopped short in his tracks at the policeman's command and Chambers also placed him under arrest.

Levenstien, who was treated at Emergency Hospital for severe head lacerations, later identified both men as his assailants. They were charged with assault and robbery and will be arraigned in Municipal Court today.

Levenstien told police he was alone in the store when the two came in and asked to be fitted for shoes. He had fitted them and was making out a sales slip when one of them hit him over the head with a heavy ash tray while the other scooped about $60 from the cash register, he said.

Police said the two admitted the robbery and told them they had walked around in the downtown area several hours trying to decide which store to rob. The money was recovered.

Alan Neil, Inc.

AN ALAN NEIL GIFT CERTIFICATE

Solves the Gift Problem
For a "Particular" Man

You can buy Alan Neil Gift Certificates in any denomination, redeemable for merchandise of his own choosing. Or you may select from the list below, aware of the fact that a gift bearing the Alan Neil label will be warmly received, pridefully worn.

Neckwear from $1.50
Robes from $12.95
Cocktail Jackets from $25
Sport Shirts from $5.95
Dress Shirts from $3.95
Belts from $1.50
Mufflers from $3.95
Pigskin Gloves from $5.00
Handkerchiefs from 50c
Men's Jewelry from $2.50
Suspenders from $1.50
Sweaters from $6.95
Sports Jackets from $29.95
Slacks from $13.50
Wallets & Billfolds from $5.00
Raincoats from $16.50
Shorts from $1.00
Pajamas from $5.00
Hose from 75c
Suits from $50.00
Topcoats from $45.00
Overcoats from $65.00
Tuxedos from $55.00
Nylon Slipper Sox, $2.95

CHARGE ACCOUNTS

alan neil
Gentlemen's Apparel
909 15TH ST., N. W.
Between Eye and K
Store Hours—9 to 6

Agents For Witty Bros. Clothes In Washington

Widow Kills Her 4 Children, Herself in Auto

VAN NUYS, Calif., Dec. 14 (U.P.). A young widow killed herself and her four young children today in the family station wagon.

Mrs. Margaret Rowney parked the car, a hose piping carbon monoxide fumes inside, under a giant oak tree 200 yards from a movie set. Her three boys and a girl, clad in their pajamas, were tumbled over each other in the back.

Police said they found no note.

The mother, clad in blue denims and a leather jacket, was identified from the car registration. The children were Peggy, 7; George, 5; Guy, 4, and Thomas, 3.

Mrs. Rowney, who came here three years ago from Baltimore, Md., after her husband was killed in a railroad accident, was about 27.

'Week of Terror'

Suit Filed For Girl Who Saw Murder

ANNAPOLIS, Dec. 14 (AP).—Lawyers for a 5-year-old girl asked $75,000 today for the week of terror she spent last March when her father killed her mother and then took his own life at the home of his real wife.

Marilyn Marie Mahnke saw it all, the Court of Appeals was told.

She was in the bungalow at Salisbury when Russell C. Moore, Eastern Shore businessman leading a double life, shot his common-law wife, Marjorie Mae Mahnke.

She spent almost a week in the little house with her slain mother, head blown apart, sprawled grotesquely over a kitchen chair.

Then Moore drove her to the Collingswood (N. J.) home of his legal wife. She was in the cellar where he killed himself with a shotgun. Blood splashed her face and dress, lawyers said.

Her grandfather, Hugo Mahnke of Sheboygan, Wisc., filed the suit for Marilyn.

In court today, attorneys for Mrs. Laura W. Moore of Collingswood, legal wife and executrix of the dead man's unestimated estate, argued a child cannot sue its parents in Maryland.

Marilyn does have the right to sue, her lawyer insisted, adding: "An illegitimate child occupies a stronger position than a legitimate child and is not barred from recovery even though in a case by a legitimate child there might be immunity from suit."

Moore built up a substantial milk business in the Salisbury area. He also owned a dairy farm in Delaware.

Mail Carrier Found Dead, Gun Nearby

Thomas F. Offut, jr., a 26-year-old mail carrier, was found shot to death yesterday in the galley of the boat on which he lived with his parents. A .45 caliber automatic was found lying on the galley deck near his right hand.

Offutt was founde dead about 3 p. m. on the 75-foot cabin cruiser "Tomelly," moored at the Wilson Line dock off Main ave. between M and N sts. nw.

Police said he was slumped on a bench in the galley. He had been shot once in the head.

Both the homicide squad and the coroner's office were investigating last night. Police said no notes were found on the boat.

The body was discovered by Offut's step-brother, Army Lieut. Carl Reichert, after Offut failed to keep a luncheon engagement.

Reichert told police the luncheon was to be a farewell meeting before his transfer today for Fort Dix, N. J.

Offutt's mother, Mrs. Ella Offutt, told police her son was cheerful and was laughing and joking when she left the boat about 10:30 a. m. to go shopping. He remained on the boat alone, police said.

They said he was employed as a mail carrier at the Arlington Post Office. His father, Thomas J. Offutt, sr., is an employe of the Washington Gas Light Co., according to police.

County Crime Probe Doubtful

The Senate Crime Committee "will come into Prince Georges county if we can do so," Chairman Estes Kefauver (D., Tenn.) has declared, it was revealed last night.

The Senator made the statement in a letter to William R. Turner, executive secretary of the Citizens Committee for Good Government in Prince Georges County. The committee had asked him to investigate conditions in the county.

Kefauver said he could not promise such a probe because the senate group must make its report by February 28 and already is committed to hearings in a number of big cities.

Capital Airlines Fetes New Office

District Commissioner John Russell Young will cut the Christmas ribbon at noon today marking the opening of the new Capital Airlines ticket office at the 14th and F sts. corner of the Willard Hotel.

Also present will be Thornton W. Owen, president of the Washington Board of Trade, and Harry McDonald, chairman of the Security and Exchange Commission. J. H. Carmichael, president of the airline, will welcome the first ticket buyer.

Water Main Break Cuts Flow On Colesville Rd., Silver Spring

Water service was shut off on Colesville rd. from Dale dr. to Georgia ave., Silver Spring, Md., from midnight to 8 a. m. yesterday as the result of a break in a 16-inch water main at Dale dr.

The break was reported about noon Wednesday according to John J. Jester, maintenance engineer for the Washington Suburban Sanitary Commission, but repairs were held up until after the traffic lightened on the heavily traveled road.

Temperature changes caused the break, Jester said.

Water again was turned off last midnight while permanent repairs were being made. The water was to be turned on again at 3 a. m.

Loss of water was small, Jester said, but was sufficient to cause ice to form on the road surface. Workmen sanded the road, and no serious accidents resulted.

Suburban Store Of Woody's Adds To Parking Space

Woodward & Lothrop has purchased three additional acres next to its Bethesda-Chevy Chase store at Wsconsin and Western aves. to meet increased parking demands, Andrew Parker, president of the firm announced yesterday.

Half of the newly acquired land located west of the present parking area, has been leveled in preparation for an asphalt surface. The new parking lot, which will provide space for about 500 cars, will increase the total capacity to more than 900 cars.

Officials of the suburban store expect the lot to be completed before January 1.

The Newly Decorated
PALL MALL ROOM
presents
Sammy Ferro
AND HIS MUSIC
Thursday, Friday & Saturday
from 8:30 P. M.
Luncheons from $1
Dinners from $2.50
Res. Pierre, NA. 3810
NO COVER
Hotel Raleigh
12th & Penna. Ave. N.W.

GEORGETOWN'S FINEST MEN'S STORE

Certain to Please!
ARROW DART
America's Favorite Shirt!

Here's the Shirt that makes a useful gift—lustrous, high count broadcloth mitroga-cut for comfort. Fused non-wilt collar with regular points. Single cuffs—sanforized, too. Sizes 13½ to 17.

$3.65

Gift Boxed Free

Open Every Night Till 9 P.M. Until Christmas
Phone NOrth 5500

DAVID RICHARD
3059 M Street N.W.

THE HECHT CO.
Washington Store Only

The bra that fits no one in all this world but you!

Lov-e' BRAS ARE CUSTOM-FITTED TO YOU!

A specially trained fitter analyses your figure, then chooses the Lov-e' bra best suited to you.

Next she fits it to your individual measurements stitching, tucking to assure personal figure beauty.

When you return after the bra's first washing, she checks it—for fit, contour, figure beauty.

Have you ever REALLY been fitted for a bra? Had it pinned, tucked, adjusted till it fits you alone in all this world? That's the way a Lov-e' bra is CUSTOM-FITTED to you! And what a difference it makes! The proper bra is carefully selected for you from over 500 size variations. Then Hollywood-trained experts custom-fit your Lov-e' to you. The results—you look better, you feel better, you'll never settle for less than a custom-fit! In cotton, rayon or nylon, $5 to $12.50.

Lov-e' Bras, Third Floor, Washington Store Only

Lov-e' Maternity Bras scientifically constructed, adjusted without extra charge until baby's arrival, $4

FOR HIRE

FULL DRESS
•
TUXEDOS
•
CUTAWAYS
and complete accessories

Send for FREE Chart of Correct Formal Wear

M. Stein & Co.
1714 L Street, N.W.
L Street at Conn. Ave.
REpublic 7810

"This Year I'm Giving Schenley

... the gift of good taste ... and good value"

You, too, will enjoy smooth, sociable

SCHENLEY

BLENDED WHISKEY 86 PROOF. 65% GRAIN NEUTRAL SPIRITS. SCHENLEY DISTRIBUTORS, INCORPORATED, NEW YORK CITY

TONIGHT
BROILED RED (and red-hot) SNAPPER
$1.20 Complete Dinner
Wonderful Wakefield RESTAURANT
at Dupont Circle
Open 7:30 A.M.-12 Midnight
1359 Connecticut Ave. N.W.

Call NA. 4200, ask for Circulation, and order Washington Post guaranteed home delivery.

Committee Backs Longer Rent Control

House District Committee approval for a two-month extension of the District rent control law was voted yesterday.

Committee Chairman John L. McMillan (D., S. C.) said he would call up the rent bill for a House vote Monday.

The bill cleared was the one approved by the Senate Monday. It makes no changes in the existing District rent control law other than advancing the expiration date from January 3 to March 31, 1951.

Members said the bill was approved by a committee voice vote with a few saying no.

Scandinavians to Meet

Descriptions of Baltic and Scandinavian Christmas customs and carol singing will precede the Yuletide social of the Baltic Scandinavian Society of Washington at 8 p. m. Saturday in the Friendship House, 619 D st. se.

This One Got Through . . .

By Jack Lartz—The Washington Post

PARTY BOYS—Taking their cue from the railroad strike, these 6-year-olds of the Patterson School, S. Capitol and Darrington sts. sw., perform as a toy train last night during a Christmas program put on by pupils and teachers. From the head of train to the rear are engineers Michael Cushman, Billy Atkins, Edwin Fisher, Paul Stein and Pete Peugh

Collazo Trial Set for Feb. 19

The Government yesterday indicated that Griselio Torresola, who died in the November 1 assassination attempt on President Truman, fired the shot that killed White House Policeman Leslie Coffelt.

The disclosure came as Judge Matthew F. McGuire of District Court set February 19 as the date for trial of Torresola's Puerto Rican Nationalist confederate, Oscar Collazo, on a charge of first-degree murder in Coffelt's death outside Blair House.

Under District law, Collazo could be convicted of first-degree murder as charged, since a person engaged in a felony, during which a murder is committed, can be found guilty without having fired a shot.

The Government said in answers to defense motions that it would present evidence "tending to show that the pistol firing the fatal shot was held by Torresola shortly before his death."

Judge McGuire said there would be "no delays on either side" in bringing the case to trial. He set January 3 as the day for arguments on preliminary motions and February 15 as final date for consideration of all preliminary matters.

J. P. Morgan as president.

Two of the Government's answers to motions filed by court-appointed defense counsel, headed by Attorney Leo A. Rover, concerned an attendant charge of attempted housebreaking against Collazo.

Another refuted a defense claim that mention of the President and Blair House in the indictment was "surplusage."

Your Key to Holiday Hospitality

For *Holiday sending or serving*, only the Bonded Best will do! That's OLD FITZGERALD . . . "hand-made" on our exclusive sour-mash recipe for flavor, genuine as the Yuletide spirit . . . now handsomely packaged to further distinguish the discriminating giver.

OLD FITZGERALD
OLD FASHIONED... but still in style

STITZEL-WELLER DISTILLERY, Established Louisville, Kentucky, 1849
BONDED KENTUCKY STRAIGHT SOUR MASH BOURBON WHISKEY — 100 PROOF

A bunch for lunch?

Enjoy Statler services and Statler's superb food!
For information or reservations call Mr. Gregory at EXecutive 1000
HOTEL STATLER

What a SCOTCH!

White Horse... *of course!*

Also Available in 4/5th Pints & Half Pints
BLENDED SCOTCH WHISKY 86.8 PROOF
Browne-Vintners Co., Inc., N. Y., Sole Distributors

3 Health Services Combined Under New Bureau Name

The District Commissioners yesterday consolidated three Health Department services into a new Bureau of Medical Assistance.

It will consist of the Hospital Permit Bureau and the Housekeeping Assistance and Out-Patient Relief projects. They provide emergency ambulance service, pass on eligibility of persons as medical indigents, provide home medical and housekeeping care and fill prescriptions for indigent sick.

Public Health Director Daniel L. Seckinger recommended the change because each project has to do with medical assistance and is already functioning under the same director.

Region Planning Office Opening Set Saturday

Maryland's Governor-elect Theodore R. McKeldin heads the list of guests invited to the formal opening Saturday of the Prince Georges County Regional Office of the Maryland-National Capital Park and Planning Commission.

The new office is in the Calvert Mansion, 4811 Riverdale rd., Riverdale. The ceremony is set for 3 p. m. At the same time a Prince Georges County Historical Society will be inaugurated. Space is to be provided in the mansion for display of historical material relating to the county.

Canaries Turn Plane Into Flying Birdcage

NEW YORK, Dec. 14 (AP).—An airplane became a flying birdcage today on a trip from Gander, Newfoundland, to New York.

About 50 yellow canaries escaped from two crates and hopped, chirped and flew around the inside the big compartment with several crew members in hot pursuit during the five-hour flight.

They snared all but 12 by the time the Stratocruiser landed here.

the Gift for Leisure . . .
AND LOUNGING

The Black Watch Tartan Jacket
. . . of fine Imported fabric, pliantly comfortable to wear, gives a man an "extra" jacket of lasting good looks and usefulness. $55.00

A matching vest of the same Tartan to complete the ensemble. $15.00

Special Purchase of Stroocks Shetland Sport Jackets
. . . in the Farnsworth natural model. Brown, Grey and Tan at $35.00

Others of Shetland Tweeds from $35 to $47.50

Tattersall Vests
. . . of Imported, finely-woven flannel in white, cross-barred with red and black, or blue and brown. At $12.50

Slacks that are self fitting, no belt necessary, with adjustable elastic waist band. In medium or Oxford grey flannel at $22.50
In Beige or Navy Gabardine at $25.00
Others in regular belt style in rayon, flannel or gabardine. $12.50 to $18.50

Sport Shirts the ever welcome gift. Masterfully styled in soft, durable fabrics—in a wide variety of unusually handsome colors. Washable rayon gabardines, wool and cotton mixtures, and imported cotton plaids. $5.95 to $10.50

OPEN EVENINGS . . . til 9 P.M., Monday, Dec. 18th through Friday, December 22nd.

Another ideal answer to gift problems is a Farnsworth-Reed Gift Certificate.

FARNSWORTH-REED Ltd.
Clothiers • Haberdashers • Tailors
816 SEVENTEENTH STREET N.W. DI. 4480
1 Hour Free Parking, 1712 Eye Street N.W.

Now for the first time . . . starting this Sunday, December 17th . . .

You can fly on the world's most luxurious airliners direct to PARIS!

ONLY 13½ HOURS FROM NEW YORK

Only Pan American offers Sleeperette* comfort on all flights to Paris. Your lounge chair reclines enough to provide full bed-length comfort for restful slumber.

Double-decked "Strato" Clippers—no extra charge

3 Flights Weekly— Overnight from New York

Fly high above the weather in the world's largest, fastest, most powerful airliners. There's ample room to stroll around . . . downstairs there's a comfortable lounge for friendly conversation and refreshments. And this is the time of year to go —when Thrift-Season fares are as low as $535.30 *round trip!*

34,713 transatlantic crossings more — by far — than any other airline
(through November 30th 1950)

The recent merger of American Overseas Airlines with Pan American was the most important travel news in Pan American's 23-year history!

*You can now fly by Clipper** to 23 European cities . . . from Scandinavia and Helsinki on the north to Istanbul on the south. *Double-decked* "Strato" Clippers now also fly to London, Shannon, Frankfurt, Glasgow and Amsterdam. To many cities, this is the only double-decked airliner service. It's the finest way to go.

For Reservations call your Travel Agent or REpublic 5700

Ticket Office: World Center Bldg., 16th & K Sts. N.W., Washington, D. C.

PAN AMERICAN
WORLD'S MOST EXPERIENCED AIRLINE

*Trade Mark, Reg. U.S. Pat. Off.

The Washington Post

Registered in U. S. Patent Office

An Independent Newspaper
Published every day in the year by
The Washington Post Company

EUGENE MEYER, *Chairman of the Board*
PHILIP L. GRAHAM, *President and Publisher*

HERBERT ELLISTON .... Editor
JAMES RUSSELL WIGGINS .... Managing Editor
CHARLES C. BOYSEN .... Secretary
JOHN W. SWEETERMAN .... Business Manager
DONALD M. BERNARD .... Advertising Director
JOHN J. CORSON .... Assistant Business Manager

The Associated Press is entitled exclusively to use for republication of all news dispatches credited to it or not otherwise credited in this paper and local news of spontaneous origin published herein. Rights of republication of all other matter herein are also reserved.

1515 L Street N.W., Washington 5, D. C.
Telephone NAtional 4200

Offices of National Advertising Representatives
New York .... 60 East 42nd Street (17)
Chicago .... 333 North Michigan Avenue
Philadelphia .... 1400 South Penn Square
Detroit .... 1630 Guardian Building
Atlanta .... 22 Marietta Street

CARRIER DELIVERY

Daily and Sunday	Sunday Only	Daily Only
District of Columbia and Suburbs		
One week..$.35	One week..$.10	One week..$.25
One month..1.50	One month..45	One month..1.10
Fairfax Co., Va.—Prince Georges & Montgomery Co., Md.		
One week..$.35	One week..$.15	One week..$.25
One month..1.50	One month..65	One month..1.10
Elsewhere		
One week..$.40	One week..$.15	One week..$.25
One month..1.75	One month..65	One month..1.10

BY MAIL—PAYABLE IN ADVANCE

Daily and Sunday	Sunday Only	Daily Only
One year..$21.00	One year..$7.80	One year..$13.20
Six months..10.50	Six months..3.90	Six months..6.60
Three months 5.25	Three months 1.95	Three months 3.30
One month..1.75	One month..65	One month..1.10

Rates to Foreign Countries will be furnished upon request

Entered at the Postoffice, Washington, D. C. as second-class mail matter.

Friday, December 15, 1950

Wildcat Switchmen

Whatever merit there may be in the wage demands of the railroad switchmen, they are taking a poor way to enforce them in their wildcat strike in Washington and two other metropolitan terminals. The strikes already are impeding war shipments. The impounding of mail and inconveniencing of passengers just before Christmas—and at a time when a national emergency impends—is hardly calculated to warm public sympathy.

Actually, it may well be that the imminence of the national emergency proclamation is what precipitated the strikes—strikes which have all the earmarks of being organized in John L. Lewis fashion, despite statements of the Brotherhood of Railway Trainmen to the contrary. The rail union is fearful that wage controls will be clamped on before its now ancient wage dispute is settled. It is worth noting, of course, that an emergency board appointed by the President some time ago recommended an increase which the trainmen and other unions declined to accept.

As a matter of fact, the strikes demonstrate one of the drawbacks to Government operation of the railroads. The Government seized the lines in August after a similar strike, and the Army is exercising nominal control through railroad managements. The unions complain that under this system managements continue to receive normal returns from railroad operation, whereas union members are forced to remain on their old wages, and there is no compulsion on managements to settle. Hence the union feeling of "What have we to lose by striking?"

The answer, of course, is that they are losing any public sympathy that is left. The rail unions themselves are clearly out of order in refusing to abide by the emergency board recommendations after managements had agreed to them. There is a theoretical case for impounding profits as well as fixing wages when Government seizure is in effect; it might make managements more anxious to settle before seizure, though it would be another step toward Government control of the railroads that ultimately would be as repugnant to the unions as to management. But the unions can hardly expect to obtain such a change in the law, or even create a climate for voluntary pay concessions, when they are brazenly flouting the machinery of the Railway Labor Act.

The fundamental fact is that the present strikes, wildcat or not, are strikes against the Government. The Government already has obtained a court order here and in Chicago for the men to go back to work. It remains to ask for an injunction in St. Louis also, and for contempt proceedings to be instituted if the strikes are not promptly called off. This is a time when there is no conceivable justification for an arbitrary stoppage of the Nation's transportation system.

ECA Suspension

The suspension of ECA aid to Great Britain has been made possible by the remarkable economic recovery of the country and the sterling area as a whole since the launching of the Marshall Plan. Hard work has enabled the British people to achieve a high level of production; austerity of living has enabled them to build up their export trade. They are deserving of high praise for their achievement which, incidentally, proves that our investment in British recovery has paid dividends.

However, Great Britain is now facing new rearmament demands that will put a severe strain on her economy. Suspension of ECA aid will not emancipate the country from dependence on external assistance; it will merely result in the substitution of another form of dollar aid under the mutual defense program. Since Britain's labor force is already fully employed, extraordinary efforts will have to be made to insure a continued rise in productivity, even with our help. For the arms program will shift about a quarter of a million workers from civilian to military production. And those workers will be largely drawn from industries manufacturing for the export trade and supplying essential goods for domestic consumption. The extension of compulsory military service from a year and a half to two years (which, incidentally, will give Britain a standing army equal to two million in America) will also reduce the labor force by 77,000 men.

Superimposition of the increased rearmament program on industries that have no surplus labor without reducing exports or seriously impairing present living standards is bound to be herculean. Yet this is the new aim. The new British Chancellor of the Exchequer, Hugh Gaitskell, warns that unless rearming is accompanied by a still greater increase in productivity, it will be at the expense of Britain's balance of payments, investments at home, or consumption, or all three. Thus the outlook is none the less grim in spite of the recovery.

Inside China

The reverses in Korea have made new converts to the notion that Chiang Kai-shek could be of service to the United States in the Far East. Still standing is his offer to send 30,000 of his 300,000 army to Korea, though this is clearly out of the question, if for no other reason than that acceptance of it would split the United Nations wide open. More serious is the suggestion that this country back Chiang Kai-shek in his professed ambition to invade the mainland, and so at least divert the Chinese Communists in Korea. This, of course, would have the same effect upon the United Nations. However, the feeling is growing that in our present pass the United States should copy Soviet tactics and enlist any force which is avowedly anti-Communist in a fighting coalition.

The call to back Chiang in an offensive is supported by recurrent reports that as soon as the Nationalist invaders appeared on the mainland hundreds of thousands of guerillas would flock to the standard of Chiang Kai-shek. Is this true? The facts are difficult to come by, in part because we have not even consular representation in China, in part because there is no longer any on-the-spot reporting. News reports on conditions in China appear in newspapers of those countries which have accorded recognition to Mao Tze-tung. They are worth our reading in view of the misconceptions about Communist China and the fighting worth of Mao Tze-tung's army which have marked our military policy in the Far East. From what we ourselves glean, no credibility can be attached to the accounts of Chinese readiness to spring to arms by the side of Chiang Kai-shek.

One of the most vivid and seemingly authoritative reports from inside China is appearing in serial form in the *Manchester Guardian*. It confirms the reports of disaffection. There is still strong opposition to Peking rule, notably in Kwangtung, Kwangsi, Kweichow, Yunnan, and Szechwan. In these provinces travel is dangerous, and on the roads between Kunming, Kweiyang, Kweilin, Chungking, and Chengtu, trucks must have a military escort or move in convoys. Such conditions, however, are not new. Banditry and guerilla warfare have been endemic in Republican China; and the question is whether this banditry is organized under the auspices of Chiang Kai-shek or, otherwise, is a serious challenge to the power of the central regime.

On both counts the newspaper series is enlightening. There is no evidence of any organized strength on the mainland in behalf of Chiang Kai-shek. To be sure, there is dissidence in addition to banditry. But it is the unorganized dissidence of persons who have an innate distaste for the deadening conformity of thought and conduct that the Chinese Communists are imposing upon the individualistic Chinese. Liberation is being sought increasingly in suicide, and, where life and hope remain, the oppositionists are looking forward to a third world war. However, the writer insists that the country remains firmly in the grip of the Communists. As he puts it:

> It is probably true to say that the country as a whole is more unified and peaceful than at any time since 1911 [when China became a republic] . . . It is still true that there is less banditry or local disturbance than before, and in most places travel is safer. The writ of Peking runs through the whole country, and the old evils of warlordism and provincial armies have disappeared.

Clearly these facts must be borne in mind in approaching the question about Chiang Kai-shek. Would he be helpful even as an expedient? Would he be more of a nuisance to us than to Communist China? There is no evidence that our cause would be served if Chiang Kai-shek got into the fray. On the contrary, only further harm would be done, compounding the blunder of keeping up the recognition of his regime as the government of China, and supporting his establishment in Formosa as such a government. What has happened to that establishment in the last few years is difficult to appraise. But, on the basis of experience, of the Chinese gift of bandwagon-riding, and of their nostalgia for home, the generalissimo is still a potential supply sergeant for Communist China.

Military Manpower

Increased draft quotas requiring a broadening of Selective Service legislation again emphasize the necessity for a more comprehensive long-range program of obtaining military manpower. If the draft age is to be lowered from 19 to 18, as now seems inevitable, then Congress ought to couple Selective Service with a permanent system of universal service for youths when they reach 18. Such a program of two years' service for young Americans would not obviate the present need for taking in some older men, including veterans, to build up the armed forces. But over the long run it would provide the fairest and most satisfactory reservoir of military manpower.

This is precisely what has been asked by the new Committee on the Present Danger headed by President James B. Conant of Harvard University and composed of 24 other prominent Americans, including six other college and university presidents. Indeed, leaders in higher education have generally taken a commendable view of the problem, as evidenced by the strong statement by the Association of American Universities last week in behalf of universal service.

What the new committee envisions is a two-year program encompassing all young men when they reach 18 or graduate from high school. Properly the committee emphasizes *service;* the old proposal for training alone, as watered down with concessions, would amount to little more than a fraud. The program calls for "radically broadened standards of fitness," and in this connection thought might well be given to compulsory civilian service for youths disqualified for military training.

Necessarily such a program would mean an end to the present scheme of deferments and would work some hardship on colleges and on the professions. It would not, however, preclude use of the colleges by the military services for specialized training. Indeed, the very concept of universal service implies that the needs of the Nation, including leadership needs, will be assayed and the young men assigned where they can be of the most service. Against the delay which such a program would necessarily interpose in careers and education must be balanced the fact that careers are being interrupted now and that under universal service young men would at least know what to expect.

Along with universal service the Committee on the Present Danger calls for a defense force of at least 3,500,000 men, more intensive economic controls and reduction of nondefense spending. Perhaps the most cogent reasons are given by Dr. Vannevar Bush, himself one of the signers. Noting that the atom bomb has been the main deterrent to Russian aggression, he asserts that Russian defenses against the bomb are growing and "when the time comes that we can't get at primary targets, then we must have some other means of stopping Russian aggression." Manpower alone will not furnish that means, nor can the United States and its allies expect to match Russian military masses. But even with the utmost ingenuity in science and defense strategy, there is no substitute for adequate trained military manpower.

The Rivals

The Senate, it seems, is about to establish its own inquisitorial body in competition with the House Committee on Un-American Activities. Its Judiciary Committee gave unanimous approval to a resolution which would empower that group's entire membership, or a subgroup thereof, to undertake a continuing investigation of the enforcement of existing antisubversive legislation and of the extent, nature and effects of subversive activities in the United States, its Territories and possessions. As an initial appropriation, it has asked for a modest $100,000; but we are confident that the Senate will not allow it to lag behind its House counterpart for want of funds.

It should not be presumed that the House Un-American Activities Committee will have an insuperable advantage by reason of its long headstart, its staff of experienced investigators, its stable of former Communists and its files containing more than a million names. These factors obviously make it a formidable rival. But it would be foolish to discount the resourcefulness and acumen of Senator McCarran or the tenacity of Senator Ferguson in assessing the Senate group's potentialities in the scramble for headlines. And Senators, remember, have longer tenure than Representatives. There may be, it is true, a good deal of duplication between the two bodies. But surely there is enough subversion to keep both of them busy, and competition should give a powerful prod to the ingenuity of each.

In earlier times, we presume, the Senate of the United States would have had qualms in setting up a committee to serve as a watchdog over a quasi-judicial executive agency. The Subversive Activities Control Board created by the McCarran Act is supposed to sit in judgment, as a sort of licensing body, on voluntary associations of American citizens. Its members may be slightly apprehensive at the idea of having a number of Senators looking over their shoulders while they work. They may also begin to wonder what there will be left for them to do if the Senate committee as well as the House committee undertakes to compile a list of subversive organizations. It can scarcely be doubted that we are living in a very interesting time.

Peter Fraser

Peter Fraser, dead in New Zealand at the age of 66, will be remembered in this country for his fealty to the United Nations. He was present at its birth in San Francisco, and though most of the second-rung publicity went to his neighbor, Herbert V. Evatt, he spoke up very effectively in behalf of the small nations. He remained a "U. N. man" till his country voted him out of office in 1949 after he had been its Labor Prime Minister since 1940.

Fraser in his long tenure of office turned New Zealand into a welfare state. This was more a testimony to Fraser's driving power than to New Zealand's need. Here was a pioneer country, with opportunity for all, where incentive and competition still had ample scope in primary development. Both the people, mainly of Scottish stock, and the climate, generally as bracing as Scotland's, favored private enterprise. Whether New Zealand would have been happier and more prosperous today without the welfare state is a moot-point, but most inquirers feel that the Fraser reforms put a curb on initiative by emphasizing redistributionism in a partly developed country whose chief need was production.

American soldiers stationed in New Zealand during the war years still recall their associations with affection. Here was an extension of Scotland, where the homely virtues prevailed, and the loveliness as well as the psychology of the old country lay upon the land. Fraser, a simple man of simple tastes, had those virtues in marked degree. Though he will go down in history as having made over his adopted country after the fashion of the Socialist textbooks, his contemporaries will think of his generous spirit to his fellow man in their remembrances.

"By George, If This World Crisis Was Up to Me —"

Letters To The Editor

Communications must be addressed to the editor and must carry the complete name and street address of the writer, though pen names will be permitted at the editor's discretion. Letters of less than 200 words will be given preference, and all letters are subject to condensation. No communications can be returned.

Bunche As Ambassador

When Dr. Ralph J. Bunche, in accepting the Nobel Peace Prize at Oslo, expressed the conviction that East-West issues do not require resort to arms, I was moved to a desire that President Truman appoint this great American as Ambassador to Moscow.

Skilled in the negotiations of complex human affairs, his integrity demonstrated to many of the nations of the world by his administration of the trusteeship division of the United Nations, his high character evidenced by his recent election to Harvard's famed faculty, Dr. Bunche symbolizes to the writer the faith of the West in the dignity of man.

The surmounting of sectional differences demonstrated by the senatorial confirmation of this grandson of a slave as our Ambassador to the USSR could demonstrate to the world the strength of our national unity.

If talks with Generalissimo Stalin and his associates of the Politburo are a part of the process of resolving international conflicts, I can think of no one better able than Dr. Bunche to represent my point of view.

JOHN PEARSON,
Managing Trustee, Institute for Associated Research.
Hanover, N. H.

God In The U. N.

The Very Rev. F. J. O'Connell in his letter of December 6 gives an erroneous reason for the omission of the mention of God in United Nations meetings. The dispute was not entirely a matter of acknowledging God, but the procedure to be followed. With nations from all parts of the world represented, it is not strange that none could be found.

Dean O'Connell overlooks the fact that no mention of God is made in the United States Constitution. Would he refer to this also, as "the most appalling record of futility and confusion ever presented by an assembly of presumably intelligent statesmen?"

Now is not the time to refer to the efforts of the U. N. as "colossal failures." The U. N. had much to do with the settlements in Israel and Indonesia. The blame for its failures should be placed where it belongs, on uncooperative nations, rather than on the omission of a daily prayer at U. N. sessions.

JOHN PETERS.
Washington.

Peter Fraser

"Never in the history of human conflict so many owed so much to so few." Thus did Churchill immortalize the heroes of the Battle of Britain. With the passing of Peter Fraser, former Prime Minister of New England, one thinks of those words as applied in another sphere, the sphere of statesmanship. It is given to so few to be a statesman determining decisions by the application of principle.

Peter Fraser in his final address was to express his fears that the United Nations would fail in its objective for two reasons, the first and less important in his eyes, that the power of veto against which he fought so strongly at all sessions had been conceded, and the second, that God had been treated as of no account, in view of the fact that prayer for divine guidance had not been uttered and even worse, that the name of God had not been even mentioned in the Charter.

In 1943, Peter Fraser hearing that some hundreds of orphaned Polish children were released from the salt mines of Siberia and had gained temporary sanctuary in Persia, immediately made representations, and offered New Zealand as their home. I was present with Peter Fraser and his wife when the ship bringing these children reached Wellington. Hundreds of malnourished and diseased children were before us. It was then that Peter Fraser brought the whole resources of the government to bear, saw to it that these children were given the best of food and of clothing, and though cruelly overworked, every month made the journey of some hundreds of miles to see how they were faring.

Peter Fraser, a Scot by birth, reared in desperate poverty, ever believed that the rising generation if it were to shoulder the burdens of a dangerous world must be fed spiritually as well as materially. He rejoiced that in the public school system, one half hour per week was devoted to religious instruction, and he strove to give national recognition to the private schools which placed God first in the curriculum.

NOEL H. GASCOIGNE,
Ph.D., Dip. Ed. (Oxon.)
Washington.

Atom's Adventures

Through your columns I would like to suggest that politicians and others on both sides of the Atlantic might profitably take time to study the satire on *The History and Adventures of an Atom*, written by Tobias Smollett in 1769.

This particular atom's adventures radiate from Japan, to Corea (sic) and China, and include expeditions to the Island of "Fatsissio," and which island seems to occupy a very similar position to Formosa.

HARRY M. WARD.
Aberdour, Scotland.

Supreme Court Duty

I was surprised that in recent editorials, including that of December 9 on the Alger Hiss case, you are attempting to give the public the idea that the United States Supreme Court need properly concern itself only with cases which will serve to clarify the law.

I myself, and I think most Americans, do not share this one-sided view. I believe that the American people maintain their Supreme Court for the correction of errors involving questions of Federal law, which the respective litigant feels have occurred in litigation before the lower court resulting in an unjust verdict.

Errors by the lower court are not confined to misinterpretations of the law. The law in a given case may have been clear and undisputed; yet, the court may have failed to rule in conformance therewith. Yet, your novel doctrine would exclude such cases from consideration by the court.

VICTOR BIRCKNER.
Washington.

Editor's Note: What our correspondent calls "our novel doctrine" is not ours, of course, but the policy of Congress as laid down in the Jurisdictional Act of 1925 and regularly applied by the Supreme Court. It should also be noted that the correction of errors on the part of the lower courts, if they are of importance from the general viewpoint of the judicial system, is a part of the court's duty of clarifying the law.

Diplomatic Settlement With China

The present international situation is fraught with unprecedented danger for the free world. It must be thought through in all its implications with frankness and courage. With the peace of mankind at stake, no emotional pride of national prestige or question of face saving should stand in the way of a rational solution. Diplomatic settlements are not necessarily appeasement; they can be the civilized alternative to the primitive shortcut of war.

Communism under Russian leadership presents the free world with even a greater threat than did Hitlerism a decade ago. The peace of the world depends upon the Communist leaders' understanding that the free world is united beyond any possibility of disruption and materially and morally strong enough to thwart aggression. To that end, speedy and well-conceived rearmament and the full political, military and economic integration of the West are essential.

War with its disastrous consequences and its unforeseeable results can only be averted if the maximum of strength is coupled with patient moderation and a sustained long-range view. For aggressive communism believes, or makes itself believe, that the free world is out to destroy communism. This fear is one of the causes of the present situation.

Communists are dogmatic fanatics. It falls to free men to convince the Communist leaders that their aggressive world-wide designs are doomed to fail, but also that communism, if it abstains from aggression, need not fear aggression from the free world. The policy of the American State Department has lately been to preserve peace by a combination of strength and moderation. Wherever Communists tried to attack, in Turkey and in Iranian Azerbaijan, in Greece and in Italy, in France and in West Berlin, they were sucessfully resisted. They withdrew, irrespective of any loss of prestige involved.

The free world, victorious in Greece and in West Berlin, rightly refrained from carrying the fight into Bulgaria or into East Germany, the bases of aggression against Greece or West Berlin. In the postwar instability, the maintenance of the delicate status quo is a prerequisite of any future stabilization.

When the Communists from their North Korean bases attacked the Republic of Korea, the United Nations, whose task it is to thwart aggression, rightly and legitimately came to the defense of the Republic of Korea. This defense was hailed by every non-Communist; it gave a new vitality to the United Nations and raised hopes everywhere. It was succesfully achieved, when the North Korean invaders were driven out of the Republic of Korea, at a frightful cost in Korean and American lives and a vast destruction of the land and of its towns. The status quo was restored, aggression defeated, and the way lay open for the saving of precious human lives and the relief of Korean misery.

Beyond that, it is not the task of the United Nations to abolish or change governments even if the majority of men regard them as evil—whether it be the present governments of Russia or Spain, of China or North Korea. Nor can it be the task of the United Nations to unify nations and their "sacred soil." Such attempt would cover the earth with misery and corpses.

Geographically, Korea is a neighbor of Chinese Manchuria and Russian Siberia. China has a vital interest in the adjoining parts of North Korea, where the supply of power for Manchuria's cities and industries is located. China's fear of Korea being united against Manchuria may seem fantastic, but it is founded not only upon Communist theory but upon realities of geography and memories of history. China's fear should have been proven groundless not by words and declarations but by deeds.

This opportunity has passed. But a temporary military weakness can be compensated for by diplomatic daring which can turn partial defeat in one peripheral point into growing strength and unity in the center. This strength will depend partly upon the recognition by the non-Communist world that free men are not acting in anger or emotion but out of a feeling of deep responsibility for the cause of peace and liberty.

CRANE BRINTON,
FRANZ MARTIN JOSEPH,
HANS KOHN,
WALTER R. SHARP.
New York.

MacArthur's Retirement

By Marquis Childs

The Untouchable

NEXT MONTH Gen. Douglas MacArthur will be 71 years old. He will have had a general's rank for 31 years. If he remains in Asia through 1951, he will have spent the past 14 years outside the United States.

This is in every respect a remarkable record. The very fact of MacArthur's towering seniority has complicated the relationship between the Pentagon and the White House in Washington and the supreme commander's headquarters in Tokyo.

The present Chief of Staff of the Army, Gen. J. Lawton Collins, was a lieutenant when MacArthur was made a brigadier general in 1919. Collins had been out of West Point only two years when MacArthur was named superintendent of the Point. MacArthur's serial number in the Army is 0-57 while Collins has 0-5247.

Gen. Omar N. Bradley, chairman of the Joint Chiefs of Staff, was a captain when MacArthur was a brigadier general. Bradley and Gen. Dwight D. Eisenhower were not advanced beyond the rank of major until 1936, a year after General MacArthur had ended his tour of duty as Chief of Staff of the Army.

In an institution such as the Army, where seniority is supremely important, these facts inevitably color the relationship. To go contrary to the wishes of a field commander whom one recalls from the days of one's youth as having an almost godlike eminence is all but impossible.

There are those in the Pentagon who believe this helps to explain why the fears held in Washington about the large concentration of Chinese Communists in Manchuria and North Korea were not sufficiently impressed on MacArthur. You can hardly tell your former boss he ought to proceed with caution. That seems to imply a doubt in his capacities.

THE HOPE of many, and they include loyal friends of the general, is that MacArthur will ask in the coming year to be relieved of his command. But they do not believe this will happen.

MacArthur might have come home in 1946 or '47 to the kind of hero's acclaim that greeted Eisenhower and Bradley. But he believed it was essential that he direct the American occupation of Japan. As chief of the occupation, MacArthur had a great deal to do with two wise and fortunate decisions. One was to retain the Emperor and the other was to exclude Russia from any part of the occupation

If the offensive which he heralded with the casual "home by Christmas" remark had succeeded, MacArthur might have felt inclined to return to his homeland after 13 years of absence. He could have come back with the gratifying knowledge that he had carried out the United Nations directive and brought peace to Korea.

Now he is almost certain to feel he cannot return until he has been vindicated. And vindication could mean in MacArthur's eyes reversing the losses of the past three weeks which have seen U. N. forces swept out of North Korea.

But that gets in close to what is the nightmare of the Pentagon and almost everyone else in Washington—land warfare on the mainland of Asia with millions of Asiatics whose disregard for life is grounded in Oriental fatalism and fanatical communism. It gets close, too, to the deep fear and distrust of MacArthur's political motives which colors much of the thinking at U. N. headquarters at Lake Success. This distrust is a reality no matter what MacArthur's passionate admirers may think of it.

IF BY remote chance the Chinese Communists should stop at the thirty-eighth parallel, then new negotiations would probably take place under some sort of temporary cease-fire. At this point the concern at Lake Success is gravest over MacArthur's continuing role as virtually autonomous commander in the field.

As a five-star general, MacArthur remains on the active list unless he chooses to retire and he must have an assignment commensurate with his rank. Throughout the Korean campaign he has continued to demonstrate a remarkable vitality, flying to the front on a number of occasions and making the kind of personal inspections rare for a top commander.

While MacArthur will remain in his command, as seems virtually certain, there is likely to be one change at Tokyo headquarters. As head of MacArthur's intelligence, Maj. Gen. Charles A. Willoughby has been blamed for underestimating the strength and the intentions of the Chinese Communists. Willoughby's transfer is reported in the works.

Few men in America's military history have served so long with the rank of general as MacArthur. One of them was another famous American soldier, Gen. Winfield Scott, who first wore a general's star in the War of 1812. At the outbreak of the Civil War in 1861 Scott was general-in-chief of the Northern armies. If MacArthur is to equal Scott's record, he has 16 years more of active duty ahead of him.

Blood For GIs

What would you do if you suddenly found yourself on a deserted road in Korea with a badly wounded GI staggering up ahead? That question is stupid—of course you would help him. Well, you are not on a deserted road in Korea but there are plenty of GIs staggering on the long road back to health that need your immediate aid in the form of blood. Call the Red Cross Blood Bank at Republic 8300 right now and make a blind date with a wounded GI!

HERB HARRIS.
Arlington.

A Communication

Bombing Won't Stop The Chinese Army

By James P. Grant and K. K. Lau

The authors of this communication were on General Wedemeyer's staff in China during World War II and later served at General Marshall's headquarters in Peking. Both were military intelligence officers and had opportunity personally to observe Chinese Communist troops in combat.

THE MILITARY development in Korea has brought up for discussion and probably decision in Washington and Lake Success the advisibility of authorizing U. N. forces in Korea to undertake air attacks against military targets in Manchuria. A primary objective of such air action would presumably be to cripple the logistic foundation of the Communist combat forces thereby reducing their combat effectiveness and leading to their ultimate destruction or expulsion from Korea. A cold analysis as to whether this objective would readily be achieved is imperative insofar as such extended air action would carry with it the probability of total embroilment with Communist China for a period of indefinite duration.

This letter is limited to a consideration of the technical validity of the presumption that extended air action against Manchurian targets would solve the U. N. military problem in the near future. The logistic system which such air action would aim to destroy is briefly analyzed from the points of view of sources of supply, movement of supplies and movement of men.

THE PRESENT nature, location, and extent of production facilities engaged in the manufacture of military equipment in Manchuria is uncertain. If the Chinese Communists were able to rehabilitate a small portion of the productive capacity of prewar Manchuria, it would be considerable. Even if an extensive bombardment program were undertaken against such facilities as are believed to have been located it would not halt the availability of supplies at the source since munitions facilities in China proper are considerable, and Soviet Russian supplies are presumably available.

From the point of view of the movement of supplies from bases in Manchuria toward the fighting front, it would appear that interdiction by air of those of the lines of communication subject to effective air action would interrupt and make more difficult but would not halt or seriously disrupt the Communist ability to bring supplies up to the Manchurian border for further displacement across the Yalu River. The main reason for this is that destruction of the few railroads and motor highways leading to the Manchurian border woud not substantially affect the traditional Communist practice of moving supplies by human and animal carriers over the smaller roads at night.

While such an alternative might be fatal to a military force requiring a heavy tonnage of supplies per division per day, the supply requirements of the Chinese Communist forces are sufficiently simple to enable this mode of supply to be adequate. This is not to say that they have no supply problem, for the requirements of any operational force of upwards of a quarter million men are considerable, no matter how simple. Their problem is one of adequacy to their tactical needs, as governed by their tactical doctrines and practices, which are discussed below.

IN THE movement of large bodies of men the railroads are used whenever the distances are great and such transportation is available. However, the distances to be covered between assembly areas in southern Manchuria where the tactical reserves are probably located and the Korean border are not so great that forced marches cannot be undertaken. The ability of the Chinese Communist soldier to conduct foot marches of 30 miles a day for several successive days is well known. Air interdiction will therefore not seriously affect the logistical movement of men.

As to air strikes against concentrations of men in assembly areas preparatory to deployment for combat, the experience in Korea during the past few months, and particularly the past few weeks, has indicated that such targets are extremely illusory. Practices of dispersion by day and movement by night of lightly equipped troops make extremely difficult the determination by aerial observation of such assembly areas thereby minimizing the effectiveness of air strikes against those areas.

A brief description of the Chinese Communist army, its tactical doctrines and past practices to illustrate the foregoing propositions would be instructive though not necessarily indicative of future conduct.

The Chinese Communist army is the most mobile of the armies of the major powers, given the rough terrain and lack of good roads throughout northern Korea, and is the least dependent on extensive quantities of supplies from rear areas. This is because the average Chinese Communist division is lightly equipped, relying primarily on rifles, automatic weapons, grenades and mortars.

Food is not the major problem that it is with a Western division as the Chinese soldier is adept at living off the countryside. If food has to be sent to the Chinese units, it is usually limited to easily transported rice and flour. Mobility is enhanced by the fact that the farm-reared Chinese soldier has been trained since childhood to carry almost unbelievable loads on his shoulders over considerable distances. The supply problem is further eased by the fact that basic Communist tactics do not call for extensive expenditure of ammunition. The problem of resupply is eased by the rapid exploitation of captured material.

DURING the period of civil war in China when the Communists were confronted by superior firepower, their tactics were to permit the Chinese Nationalists to enter deep into Communist territory before attacking the Nationalists on their flanks or their lines of communication. These attacks usually were made by troops concentrated secretly in the area by night marches, to avoid air observation and attack and were usually made at night or at dawn without any extensive preparatory artillery barrage.

The Communists made the most of terrain, darkness, mobility, surprise, and superiority of man power to compensate for their deficiency in fire power. If the Nationalist units thus isolated showed signs of disintegration, the Communists would overwhelm them by an almost reckless use of manpower; if not, they would often permit the Nationalist units to withdraw.

Only when attrition had worn down the major Nationalist units opposing them, and guerillas and political workers had established base areas behind the Nationalist lines, would the Communist regulars leave their base and as fully exploit their military advantage by deep penetration into the Nationalist rear areas.

It can thus be seen that Communist tactics have been adapted to the exigencies of limited supply, mountainous terrain and inferior firepower. These tactics have been summed up by Gen. Lin Piao, commander of Communist forces in Manchuria, in his treatise on the Short Attack which he expounded when serving as president of the Red Chinese Military Academy.

THE WRITERS do not overlook the fact that the Chinese Communist army has been developing and growing during the past five years, and given greater quantities of armament, training and favorable terrain conditions would conduct large scale operations along more orthodox lines. Such indeed was the trend toward the latter phases of the Chinese civil war. However, the rough terrain of northern Korea and U. N. domination of the air over the combat areas appear to have dictated Communist resort to their traditional tactics to date.

The foregoing discussion leads to the conclusion that an extension of U. N. air operations against military targets in Manchuria would hamper Communist logistical operations but would not substantially alter Communist military capabilities in Korea during the near future. It is not the purpose of this letter to take a position as to whether such extension of air operations should or should not be authorized. Its purpose is to point out that such an authorization would not provide the military panacea which it might initially appear to be and its attendant risks are so grave that it could not be justified on the ground of military expediency alone, but must find justification in paramount political and diplomatic considerations of the greatest weight.

Cambridge, Mass.

GRIN AND BEAR IT By Lichty

"Oh, yeah! . . . Pop wouldn't have dared to lay a hand on me . . . but the varmint caught me without my guns . . ."

In Congress

TODAY

Senate

Senate meets at noon.

Committees: **Armed Services Subcommittee,** 2:30 p. m., open, civil defense bearings, 212 Senate Office Bldg.; **Finance,** 10 a. m., exec., excess profits bill, 312 SOB; **Appropriations,** 10:30 a. m., exec., supplemental defense bill, F-37, Capitol; **Senate GOP Policy Committee,** 9 a. m., exec., Ives resolution, 335 SOB.

House

House meets at noon.

Committees: **Appropriations,** 10 a. m., exec., Full Committee on supplemental defense bill, Committee Room, first floor, Capitol (opposite the employes' barber shop); **Armed Services,** 10 a. m., exec., Full Committee on H. R. 9893—public works bill, 313-A Old Bldg.; **Expenditures in the Executive Departments,** 10 a. m., open; Holifield Subcommittee on certain Home Loan Bank litigation cases in California, 1501 New Bldg.; **Postoffice and Civil Service,** 10 a. m., exec., Williams Subcommittee on study of overstaffing in the Federal agencies, 213 Old Bldg.; **Public Lands,** 10 a. m., open, S. 75—Central Arizona project, 1324 New Bldg.; **Ways and Means,** 10 a. m., exec., Lynch Subcommittee on administration of internal revenue laws, 1536 New Bldg.; **Delaney Special Committee to Investigate the Use of Chemicals in Food Products,** 10 a. m., open, J. I. Rodale, editor and publisher, Organic Gardening, The Organic Farmer, Emmaus, Pa.; Dr. William J. Darby, jr., division of nutrition, School of Medicine, Vanderbilt University; representative of the Council on Foods and Nutrition, American Medical Association, Chicago, Ill., and E. W. Brockenbrough, president, Institute of Shortening and Edible Oils, Washington, D. C., will be heard, 429 Old Bldg.; **Republican Conference,** 10:30 a. m., exec., Ways and Means Committee Room, New Bldg.; **Armed Services,** 2 p. m., exec., Durham Subcommittee on civil defense, 313-A Old Bldg.; **Interstate and Foreign Commerce,** 11 a. m., exec., railway labor bill, 1334 New Bldg.

ABA Head Urges Stopping 'Cold' of Welfare Plans

CHICAGO, Dec. 14 (U.P.)—The United States must stop "cold" any further expansion of "so-called social welfare plans" if it is to maintain sound economy in the face of defense spending, President James E. Shelton of the American Bankers Association said today.

Speaking before the ABA's national credit conference, Shelton listed "socialized medicine," and the Brannan Plan as two of the "so-called" welfare plans.

He called for "postponing and deferring, if not abandoning" proposed expenditures for price support programs, public works, river and harbor improvements, public housing, declaration projects and extension of veteran benefits to physically sound veterans.

The President's Calling List

By The Associated Press

President Truman yesterday had the following White House appointments:

10 a. m.—President continues bi-partisan conferences with Congressmen on home front emergency.

11:00 — Representative Helen Gahagan Douglas.

11:15 — Representatives Smathers (D., Fla.), Hays (D., Ark.), Priest (D., Tenn.), Walter (D., Pa.), and others.

11:45—Budget Director Lawton.

12 noon—Representatives Noland and Jacobs of Indiana.

12:15 p. m.—Members of Advisory Council, National Association of Broadcasters.

12:30—Secretary of State Acheson.

1:00—Lunch.

Call NA. 4200, ask for Circulation, and order Washington Post guaranteed home delivery.

Matter Of Fact

By Joseph and Stewart Alsop

How Much Butter, How Many Guns?

THE NEW "national emergency" rearmament program sponsored by President Truman has been widely advertised as an absolutely all-out mobilization of national resources and national effort. It is, in fact, nothing of the sort. It is true that the policy of "a great deal of butter and very few guns," which was plainly leading to catastrophe, has been abandoned.

Yet the new policy is still one of "a good many guns and a good deal of butter," rather than the policy of "a great many guns and precious little butter," which our situation, the most perilous in our history, now clearly requires. The simplest way to demonstrate this fact is to consider the case of the Air Force, and to compare what this country *can* do to build its strength in the air, and what the Government actually plans to do under the new program.

Present plans call for an Air Force of 84 groups to be built by December 31, 1952. This compares with an Air Force of 42 groups, masquerading as 48, in the era of the unlamented Louis A. Johnson. Yearly Air Force expenditures are now planned at about the 14-billion-dollar level. This should provide some 7000 new combat planes of all types within the next 24 months.

THIS sounds formidable enough. Yet it is less formidable than it sounds, especially as regards the period of mortal danger which lies immediately ahead of us. For example, this program will permit the organization of no new heavy bomber groups at all during the next 12 months, and only three or four such groups toward the end of 1952. What is more, present plans will not permit the eventual huge expansion of production which this country achieved toward the end of the last war. Even by the end of 1953, the Air Force will have received only about 12,000 new planes at presently planned levels of production.

It has been said that this is the most that American industry can do. This is simply not true. In fact, it can be reported on very high authority that the program outlined above represents considerably less than half what *can* be done.

Given a level of annual spending for air power of about 24 billion dollars, American industry can produce at least 25,000 new planes in the next 24 months, 14,000 of these combat planes. This will provide an Air Force of 168 groups, double the proposed figure, by December 31, 1952.

Even in this case, a long and infinitely dangerous time-lag is inevitable, simply because it requires a full year to produce a new, modern heavy bomber, for example, from the day the order is received. But given this sort of effort, it will be possible to organize seven or eight new heavy bomber groups by the end of 1952, instead of three or four, and 60 or 65 new fighter groups, instead of the presently planned 25 or 30.

WHAT is more important, an almost explosive expansion of aircraft production will come in 1953, if industry is given the signal to go all-out now—and 1953 may well be the year of decision. For if a great effort is initiated now, not 12,000, but 70,000 new combat planes will have been delivered to the Air Force by the end of 1953.

After years of total effort, the Kremlin has succeeded in producing an air force of only about 19,000 planes. This fact points up the vital difference between what the Government plans to do, and what the country can do.

The Government plans to create an Air Force which will certainly be a match for the Soviet air force. What the country can do is to create an Air Force unchallengably superior to anything the Soviet Union is capable of producing. This country can never wholly match Soviet strength on the ground, and the sea is at least as much an obstacle as an advantage to us. Thus the presently contemplated half-way effort means that the opportunity is being missed to create unquestioned supremacy in the one area of military strength where this is possible.

If the decision to create real air supremacy at whatever cost is finally taken, the effort involved will be far from painless. For any kind of balanced force, the other services will require comparable appropriations. This will mean annual budgets on the order of 100 billion dollars, and a full war economy. It will mean real "guns instead of butter," the kind of lowering of living standards which this country certainly never experienced during the last war. But the decision to go the whole way is almost certain to be taken in the end, simply because with every passing day it becomes more bleakly obvious that halfway measures are not enough to insure the survival of this Nation.

The Christmas Story today appears on Page B-6

OF BOOKS AND BRENTANO'S

After Christmas a year ago, a rather disgruntled customer came in to exchange four gift books—all, unfortunately, copies of THE EGYPTIAN. Have you ever been given several copies of the same book for Christmas? Several years ago, we received two copies of ROOSEVELT AND HOPKINS. If you'd rather not take a chance on a best-seller, here are some titles which won't invite duplication, and one of them is probably just right for someone on your list . . . *THE ART OF WRAPPING GIFTS ($2.00) is an illustrated book on gift-wrapping which makes an unusual and exciting gift itself. You'd be amazed at some of the lovely effects you can achieve with paper, a hank of ribbon, and lots of imagination! It tells how to select and use materials, how to tie unusual bows, how to wrap neatly around corners, and how to make up strikingly different gift boxes, the kind that are almost too beautiful to open. It even suggests appropriate gifts for different occasions. It's not just a Christmas gift book, incidentally. It goes into gift wrapping for every holiday of the year* . . . NEW DIRECTIONS XII ($4.50) is the twelfth in a series of anthologies of contemporary writing from here and abroad. In the past, many of the greats of our literature made their debut in this anthology. You'll find it stimulating and varied . . . *Emily Post's ETIQUETTE ($5.00) is a book that goes on growing, helping, giving answers to behaviour and social questions to succeeding generations. The new revised edition contains all the essential material of the older ones, plus important new information on modern social habits. One big additon is the attention it gives to young people and families of moderate means.*

Brentano's
BOOKSELLERS TO THE WORLD
1322 F St. N.W.
Washington, D. C.

Be Richly Rewarded By Giving The Best

THE WARMEST GLOW of Christmas feeling comes from the joy of giving something specially fine and beautiful. It is double joy when the selection is made at Lewis & Thos. Saltz.

To a woman, there is deep satisfaction in knowing she has chosen a gift that is genuinely worthy of a man who means so much to her. To a man, there is a special radiance surrounding a gift that shows such generosity and good taste. Let us help you find his favorite patterns, colors and fabrics—in the size and kind that will give him perfect fit and real pleasure.

ROLLS RAZORS. Imported from England. Erases stubble like magic. Contains the famous lifetime blade that's hollow ground. One of the best razors made. Self honing and stropping. Will normally last a lifetime.......... **$15.**
Stahly Vibrator Razor.......... **$14.95**

CONVOY COAT. Developed during last war by British navy for "soupy" weather topside. All wool. Birch wood and hemp fastener. Storm hood. Large pockets. Wonderful for football games and other outdoor sports. Small, medium, large. Also in women's sizes. Camel and gray **$22.50**
The Duffer Coat in camel, navy, green, gray *$25.00*

SNAPARONGS. One of the year's most talked-about items has a brand new feature . . . a colorful Tartan pocket. Made of fluffy white absorbent terry towel that snaps on at the waist. Fine for locker room, cabana, or for wear at home while shaving. Big tartan pocket holds shaving needs, cigarettes, etc. Small, medium, large sizes. Adjustable for perfect fit....... **$2.50 to $3.95**

VIYELLA PAJAMAS. This famous material is imported from England, spun by generations of craftsmen. Unbelievably soft, warm and light. Washable. Will never shrink, nor will colors lose their charm. Solids, checks, stripes, tartans. Convertible collar. **$18.50 to $25**
Also in lounge models............ *$29.50*
Viyella Robes *$25*

BRITISH ARGYLE HOSE. These handsome hose are among our most precious "finds" for Christmas. Soft pure wool with bright Argyle designs that are as British as Trafalgar Square. Full fashioned. Regular and anklet lengths. Sizes 10½ to 13..... **$3.95 to $7.50**

THE SPORTSTER consists of a warm Wool o' The West Scotch Robe in genuine Dress Stuart tartan, 100% wool, fringed, over-all size 58x65 inches. Also two vinyl plastic air cushions, all packed in smart brown carrying case, trimmed in gold and white, washable, waterproof, with zip opening. Great for driving, spectator sports, complete..... **$16.95**

Lewis & Thos. Saltz
1409 G Street, N. W.
EXecutive 4343

Not connected with Saltz Bros. Inc.

PEACE with RUSSIA ? Can It Be Negotiated

85th ANNIVERSARY NUMBER (124 pages) of THE Nation

CONTRIBUTORS: Archibald MacLeish, Ambassador Abba Eban, Bishop G. Bromley Oxnam, Sir Benegal N. Rau, James P. Warburg, Owen Lattimore, Grenville Clark, Vera Micheles Dean, Isaac Deutscher, R. H. S. Crossman, Claude Bourdet, Harold R. Isaacs, Hans J. Morgenthau, Gerald Bailey, Jesus Silva Herzog.

SPECIAL COMMENTS by President Harry S. Truman, Eleanor Roosevelt, Jawaharlal Nehru, Trygve Lie, Senator Frank P. Graham, Secretary Charles T. Brannan, Jacob S. Potofsky, Mark Van Doren, Walter White, Bishop Henry K. Sherrill, Marshall Field, Secretary Oscar Chapman, Clarence E. Pickett, James G. Patton.

OUT TODAY *on leading newsstands* **20c**

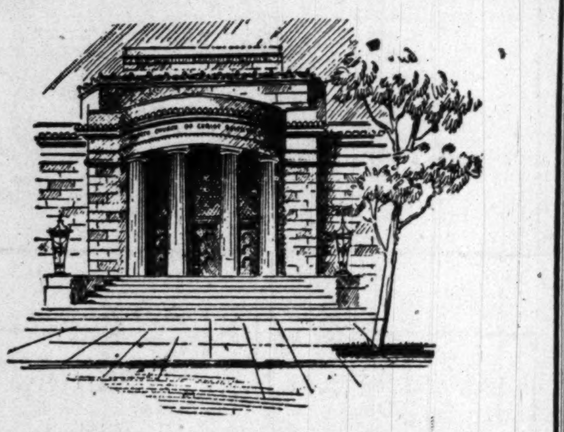

FREE LECTURE

"Christian Science: The Science of Reality"

by Dr. Hendrik J. de Lange, C.S.B. of New York City

Member of the Board of Lectureship of The Mother Church, The First Church of Christ, Scientist, in Boston, Massachusetts

FRIDAY, DECEMBER 15 at 8 P.M.

In the Church Edifice
Fourth Church of Christ Scientist
3505 16th Street N.W., Washington, D. C.

All Are Welcome

Jelleff's

. . . to the grace of rayon *chiffon* we add a floating scarf, a cowl neckline.

Lilac, light blue, confetti.
$39.95

French Room
Second Floor

CHECK THIS PAGE EVERY FRIDAY

The POST'S WEEKLY PARADE of Things You Want!

A CONVENIENT GUIDE TO SHOPPING

HECHINGER CO.

OPEN EVENINGS UNTIL 9 P. M.

NORTHEAST 15th & H Sts. at Blad'b'g Rd. · NORTHWEST 5925 Ga. Ave. at Military Rd. · ANACOSTIA 1905 Nichols Ave. at Good Hope Rd. · VIRGINIA Falls Church, Lee Hwy. at Hillwood Ave.

Ideal Gift for Dad

Sturdy Work Bench

SPECIAL

Fri., Sat., Only

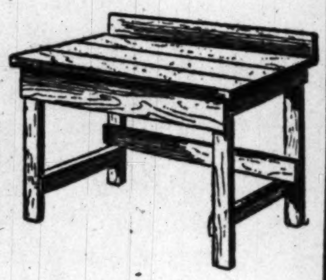

$12.95

A heavy work bench that will complete Dad's work shop . . . 70 inches long, 35 inches high and 20½ inches wide. If you desire bench assembled—add $2.50 to price shown.

COME • WRITE • PHONE ATlantic 1400

The Young Men's Shop

39th Year at 1319 F St. N.W. 3942 Minnesota Ave. N.E.

Gift Special at Both YMS Stores . .

Men's $12.95 Magic NYLON Pajamas

$9.95

- No Laundry Problem!
- No Ironing Necessary!
- Washes—Dries Swiftly!
- Unexcelled Comfort!

A superlative group of neatly tailored, 100% nylon pajamas. Handsome colors, sizes A to D. A wonderful gift for the man who "has everything."

Morton's Boystown

Southeast Store Open Every Night Until 9 · 427-33 Seventh St. N.W. · Branch Store, 2324 Pennsylvania Ave. S.E.

You Saw It on Television!

$2.49 Plastic Horse

$1.97

Your child would love it now or for Christmas! It neighs as the child rocks and bounces across the room. Holds the weight of an adult! Vinylite plastic in two color combination. Easy to blow up. 22" long, 28" high inflated. Sorry—no phone or mail orders.

Morton's Boystown

CLEAN-RITE STORES

"Washington's Vacuum Center"

ME. 5600 925 F ST. N.W. Open Daily to 6

Famous Make Brand New

Cleaner of 101 Uses

Tank Type CLEANER

Complete with 7-Piece Set of Attachments

$16.95 Full Cash Price

Easy Terms Arranged—Liberal Allowance on Your Old Cleaner

FOR FREE HOME DEMONSTRATION PHONE ME. 5600

PARK ANYWHERE WE PAY ONE HOUR

AFTER SIX AND HOLIDAYS, CALL ME. 6111

MILSTONE'S

ACME LIQUOR STORE

RETAILERS—IMPORTERS

927 Penna. Ave. N.W. STORE HOURS: DAILY FROM 10 A.M. to 6:30 P.M.

We Honestly Believe Our Prices to Be the Lowest in D. C.

THE IDEAL XMAS GIFT

BIT O' KENTUCKY STRAIGHT KENTUCKY Bourbon

93 PROOF

SECOND to NONE in mellowness, in fine taste and real value!

$3.79 FIFTH

$43.95 Case of 12 Bottles

Exclusive At Milstone's

Sold With Money-Back Guarantee!

SURPLUS SALES CO.

THE ORIGINAL

"We Will Not Be Undersold"

925 Pennsylvania Ave. N.W. and 425 10th St. N.W.

Open Daily 9 A. M. to 6:15 P. M.

Open Every Nite to 9 P.M. Till Xmas • REpublic 2545

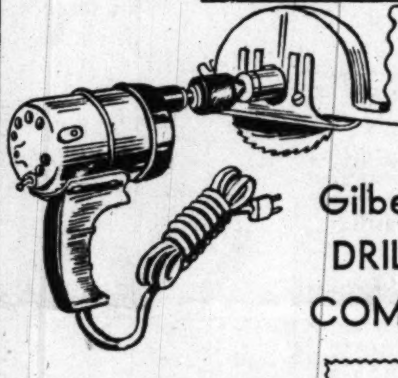

A Real Man's Gift!

Reg. 19.95

Gilbert Electric DRILL & SAW COMBINATION

A terrific bargain! Powerful 1500 R.P.M. "Gilbert" electric drill with ¼" chuck, PLUS handy saw attachment. BOTH for what you'd expect to pay for one. A wonderful gift for a guy.

$15.95

KITCHEN CENTER

1715 Rhode Island Ave. N.E. HUdson 6640

Open 'til 9. Sat. 'til 6 Free Parking

Stain Resistant FORMICA Top Drop Leaf Table

Use It Anywhere!

Folds completely out of way when not in use. Wide selection of colors.

FREE Kitchen Planning Service

See the largest display of Kitchens and Kitchen Equipment in D. C. area.

Reg. $19.95 Value NOW only $12.95

24"x24" *Other sizes available

KITCHEN CENTER

Electrical Center

SERVICE DEPARTMENT

504 10th St. N.W. • *Our 16th Year* • NA. 8872

A FEW DOORS ABOVE E ST.

WEEK-END SPECIAL!

Radio Repair SERVICE

6-Point Check

1. Tubes
2. Chassis
3. Cord
4. Volume Control
5. Align Set
6. Replace Pilot Light

ONLY 99c

Table models only—must bring set to store.

Call NA. 8872

WE HAVE hard-to-get TV and Radio Tubes.

We repair all types Washing Machines, Vacuums and Small Appliances

BLACKISTONE, Inc.

FLORISTS 1407 H ST. N.W. DIstrict 1300

RING BLDG. RE. 7282 · 1200 18th St. N.W. · 4874 Mass. Ave. N.W. EM. 1606

7331 WISCONSIN AVE. WIsconsin 1300 · 3171 WILSON BLVD. GL. 4248 · OX. 1918

This Special for Five Stores

CYCLAMEN PLANT

With dark, glossy, green foliage and bright colored flowers and buds.

Interesting and Lasting Plant.

$4.50

Friday & Saturday Only

WASHINGTON JEWELERS

Next to Keith's Theater

615 15th Street N.W. ST. 4044

Service Watch

Guaranteed 17 Jewel Movement

- ★ Stainless Steel
- ★ Luminous Dial
- ★ Sweep Second Hand
- ★ Shock Proof
- ★ Anti-magnetic

REG. $37.50 NOW 17.95

MANHATTAN

AUTO & RADIO CO.

Established 36 Years . . . Sale Day Everyday

Both Sides of 7th St. at R St. N.W.

Store Hours: Week Days, 8 a.m. to 6 p.m. Fri. & Sat., 8 a.m. to 8 p.m. Open Sundays and Holidays, 8 a.m. to 1 p.m. Phone NOrth 7557

FREE PARKING

Eat comfortably Write comfortably in your car!

Handy Car Tray

Installs in seconds . . . no holes to drill

Swings out of sight under dash, when not in use. Ideal for eating or writing in car. Fine for mother's table for feeding and dressing baby. Wrapped for gift-giving without charge.

Baked Enamel $3.19 *Chrome, $4.49*

Other Trays from $1.29

MANHATTAN AUTO & RADIO CO.

Peerless

MODERN HOUSE

SEVENTH ST. BETWEEN H & EYE N.W.

COCKTAIL SLIPPER CHAIR

Regularly $19.75

$17.50

A delightful chair for most any room. Notice the stylish modern button back. Has a beautiful bleached frame. Choice of green, chartreuse, red or brown. Combined with modern designed pattern on seat & back. Makes a fine Christmas gift!

Charge Accounts Invited. Open Monday & Thur. Till 9 P.M.

PLAZA SPORT SHOP

Agents: A. G. Spalding & Bros.

10th & E Sts. N.W. Free Parking in Star Parking Plaza RE. 2545

Open Daily 9 A. M. to 9 P. M. Until Christmas

A Most Welcome Gift for the Golfer!

Spalding AIR-FLITE or KRO-FLITE GOLF BALLS

$11.40 DOZ.

SPALDING AIR-FLITE—For the powerful swinging, low scoring golfer. Tightly wound, high compression True Solution liquid center. Thin Cadwell-Geer Cover. Dimple marking.

SPALDING KRO-FLITE—The toughest ball that ever survived a mashie massacre. True Solution liquid center plus extra-rugged Cadwell-Geer Cover. Dimple marking.

A&N Trading Co.

For 30 Yrs. Headquarters for Military Clothing & Accessories

8th & D Sts. N.W. RE. 2545 Our Only Store

Open Friday and Saturday Until 9 P.M.

Regular 12.95 Men's Satin Twill Jackets

$9.95

Real warmth and comfort on the coldest days. Heavy satin, wind resistant and water repellent outer shell with mouton collar, knit wrists and waistband. Warm Alpaca pile lining. Green, tan, maroon and grey colors. Sizes 38 to 46.

SPORT CENTER

"Where Sportsmen Meet"

8th and D Streets N.W. REpublic 2545

Washington's Largest Official Boy Scout Headquarters

OPEN TO 9 P. M. EVERY NITE TILL XMAS

"Chicago" & "Roller Derby" Rink Roller Skates

Regular 19.95

$14.95

Black or white top grain cowhide leather shoes on genuine "Chicago" or "Roller Derby" chassis. Maple wood wheels. For boys and girls, men and women.

- Skating Tights . . 1.59
- Skating Cases . . . 3.89
- Skating Skirts . . . 2.95
- Skating Blouses . . 2.95
- Skate Sox 95c

IRVING'S

10th and E Streets N.W. EXecutive 2626

Open Friday & Saturday 9 to 7

FREE PARKING OPPOSITE STORE

Xmas Golf Specials!

• New 1951 Models For Ladies or Men!

$35.00 List "Al Payne" Set of 5 Irons 18.95

$30.00 List "Al Payne" Set of 3 Woods 14.95

- Wright & Ditson "Record," new 1951 set of 5 Irons, list 35.00 . . . . . 22.50
- Wright & Ditson "Record" New 1951 set of 3 Woods, list 24.00 . . . . . 19.95
- Spalding "Bobby Jones" Kro-flite 1951 set of 6 Irons 42.00
- Spalding "Bobby Jones" Kro-flite 1951 set of 3 Woods 30.00
- Wilson "Sam Snead" Championship 1951 set of 8 Irons, list 68.00 . . . . . 50.80
- Wilson "Patty Berg" Cup Defender 1951 set of 3 Woods, list 35.00 . . . . . 24.30
- Lawson Little, "Monogram" 1951 set of 7 Irons, list 55.65 . . . . . 42.00
- Lawson Little, "Monogram" 1951 set of 3 Woods, list 32.85 . . . . . 24.30
- 12 Club Golf Bags with Zipper Hood, Golf Ball Pocket and Sweater Pocket, list 15.00 . . . . . 9.95

Tonight on WTOP—9:00 p. m.
Hear It Now
Edward R. Murrow narrates this premiere one-hour documentary on the week's news.

The Federal Diary
by Jerry Klutz

DIARY—*From Page 1*

have filed objections to the plan.

Agriculture, Interior and Interstate Commerce would merely lose some of the authority they now hold over defense production. For example, their authority to issue certificates of necessity to increase production in certain fields would be transferred to the Defense Production Administrator.

These three agencies would continue their present defense operations as it is proposed for Defense Production to delegate operating responsibilities in certain areas to them.

Interior would continue to have authority over power, oil, coal, commercial fisheries, metals and minerals. Agriculture would have operating responsibility for increasing food production, and ICC's defense transportation agency would continue to handle defense transportation problems.

Consideration also is being given to the creation of a new agency to handle economic warfare — to purchase strategic materials to keep them out of the hands of the Reds.

An executive order on the reorganization and realignment of the defense agencies is in the draft stage. Key officials in a dozen different agencies yesterday were called to the White House and told what was being proposed and they were asked for their comments. It's hoped an order can be agreed to and issued by the President in a few days.

The role of the National Security Resources Board in the proposed new setup hasn't been settled. The present authority of the NSRB to settle disputes between the several defense agencies would be transferred to the Defense Production Administrator under the plan.

NSRB hopes to be the war mobilizer and to have a role similar to the Office of War Mobilization which was headed by James F. Byrnes during World War II.

SIX-DAY-WEEK: Robert A. Lovett, Deputy Secretary of Defense, told the House Appropriations Committee that a 6-day work week for Defense's civilian employes is under consideration.

He made his statement in testimony released yesterday. He said that Assistant Secretary Rosenberg was working with various civilian groups in an attempt to work out the weekly use of manpower generally.

"They have been considering what would happen if we expand to a 48-hour week, and the general position which the department has taken is that they should work whatever hours are necessary to produce the end products as rapidly as possible," Lovett told the committee in part.

APPOINTMENT: Richard Cook will be appointed assistant administrator for management of the Economic Stabilization Agency. He's transferring from State and he had previous experience in Agriculture. William Parsons, who has been acting in the job, will return to Treasury, where he's the assistant secretary for administration. Also at ESA, Frank Acosta of Public Health, has been appointed to the information staff.

POSTAL RATING SYSTEM: The Postoffice Department is overhauling its efficiency rating system, effective January 1.

William Armbrust, president of the United National Association of Postoffice Clerks, yesterday informed his members that the new system would eliminate the controversial system of merits and demerits; that postal workers hereafter would be rated either "satisfactory" or "unsatisfactory;" that a veteran would be given three opportunities to pass mail scheme tests; that a personnel director would be set up in each large postoffice, and that a liberal system of employe appeals would be instituted.

Montgomery Ready To Start CD Office

Montgomery County will set up its civil defense office "as quickly as staffing arrangements can be made," County Manager Irving G. McNayr announced yesterday.

Ben H. Hall, personnel assistant, has issued a call for applicants for the post of coordinator of civil defense. Volunteers are sought, but the county can pay as high as $3600, he said. Previous civil defense experience and military service will be considered in making the appointment. A secretary for the office also will be named within a short time, Hall said.

Open Your 1951 Christmas Savings ACCOUNT NOW!
DIstrict 2370
FIRST FEDERAL SAVINGS AND LOAN ASSOCIATION
Conveniently Located:
610 13th St. N.W. (bet. F & G)
(No Branch Offices)

Commissioners Oppose Easing D.C. Sales Tax

Take Firm Stand Against Reduction; Warn New Levies May Be Needed

By Richard L. Lyons
Post Reporter

The District Commissioners yesterday took a stand against any reduction in the sales tax, and added that "extreme economy" must be practiced to avoid more city taxes.

Walter L. Fowler, District budget officer, said the Commissioners adopted as their own views a memorandum prepared by him which read in part:

"It would appear that any thought of tax modification at this time is out of order . . . It is our opinion that unless we exercise extreme caution and economy we will shortly be faced with the need for extending our tax structure."

Fowler said the Commissioners agreed with his no-tax-cut plea with one exception. They reiterated their support of a proposal to repeal the personal property tax on household effects. Such a bill has been introduced in Congress, but no action has been taken on it.

The budget officer said he had submitted his memorandum to head off a possible campaign for sales tax reduction similar to the cut granted last month in Maryland. However, Representative McMillan (D., S. C.) was ahead of the Commissioners. He introduced a bill Monday that would exempt all restaurant meals from the sales tax. It is estimated this would trim $800,000 from the $13.5 million annual D. C. sales tax yield.

Fowler's statement also pointed out there is talk of another round of pay increases for Government employes, and that civil defense needs and general price increases will put added burdens on the city's revenue structure.

He told reporters the Commissioners' proposed budget for fiscal 1952 is in balance. As things stand now, no additional taxes will be needed, he said. But the budget counts on a 12 million dollar Federal payment — which was cut this year to $10.8 million—and on existing pay scales, and the full benefits of the sales tax.

'Only Courtesy'

Brewster Gets Wiretap Probe Bid

By Edward F. Ryan
Post Reporter

In a surprise move yesterday, the Senate wiretap inquiry subcommittee invited Senator Owen Brewster (R., Me.) to testify in an open hearing about the wiretapping activities of Lieut. Joseph W. Shimon, of the Metropolitan police.

Claude Pepper (D., Fla.), described the invitation as "only a courtesy to a fellow Senator." Brewster said he appreciated the courtesy and would think the matter over this weekend.

Pepper's group sought to show that Shimon was seeking information for the 1947 investigating committee headed by Brewster when he tapped the wires of Howard Hughes' associates in Washington hotels while the millionaire planemaker's contracts were being probed by the Brewster group.

Shimon's Explanation

Shimon denied any concern with the Brewster committee, and said he tapped wires to get leads on a man pointed out by Brewster as one who had been shadowing the Senator. The "shadow," identified as Abner "Chick" Lappin, denied that he trailed Brewster.

Yesterday's move was the committee's first since early fall. The four-member group met in a closed door session, then Pepper made public his letter to Brewster. He said it had been cleared with the other subcommittee members.

The communication said the committee wants to wind up its hearings and report its findings to the District Committee. It cited Shimon's testimony, and noted that a transcript of what the police officer told the committee was being sent to Brewster. The letter added:

"The members of the subcommittee are eager that you have a full opportunity at a public hearing to give any testimony upon any aspect of this matter which you may wish to present."

"Interesting"—Brewster

"Very interesting," commented Senator Brewster. "They've concealed their eagerness for some months."

Shimon testified in late August.

Both Pepper and Brewster told reporters they had not discussed the wiretapping inquiry when they traveled to Europe together to attend the sessions of the Interparliamentary Union in Ireland. They made the trip after the major part of the public hearings on wiretapping had been held.

Pepper said that the subcommittee plans to arrange a day or two of hearings for next week on the question of legislation to prevent unauthorized wire tapping. The hearings are expected to center on the proposal to require law enforcement officers to obtain a court order before engaging in wire tapping.

The Army Could Chalk This Up To Bottle Fatigue

Two District men yesterday were inducted into the Army and sent on their way to Fort Meade, Md., after a 24-hour "delay enroute"—including an overnight sojourn in the Arlington jail.

When Paul Banks, 26, of 2206 6th st. nw. and Henry Robb, 24, of 16 Florida ave. ne., reported to Fort Myer, Va., for induction Wednesday, officials there accused them of being tipsy.

Being still civilians, Banks and Robb were turned over to Arlington police, who charged them with intoxication and held them overnight. At a hearing yesterday in Arlington County Court, charges against both men were dropped, and they were returned to Fort Myer for induction.

Mile-a-Minute Movies

John Jay of Williamstown, Mass., member of the 1952 Olympic Games Committee widely known for his movies while skiing down hill at a mile-a-minute clip, is the National Geographic Society lecturer at Constitution Hall tonight at 8:15. His new pictures show ski experts on the peaks of Europe's Alps and South America's Andes.

Association Backs Sales Tax on Meals

The Congress Heights Citizens Association last went on record against the proposal to remove the sales tax from meals in hotels and restaurants.

In another resolution the group indorsed the proposed establishment of an adult education program at Anacostia High School.

Most of the meeting at the Congress Heights School was devoted to a program in honor of the outgoing president, Harry A. Leibrand, who has served for six years.

Salt in Snow Removal Brings Citizen Protest

The Randle Highlands Citizens Association last night protested to District officials about excessive use of salt in removal of snow from streets.

Meeting at the Randle Highlands School, the group acted after hearing of one case in which so much salt was poured that it stayed on the street for two weeks after the snow was gone, according to the report. David Williams said the salt on 28th st. between Q and R st. se., was splattered by passing autos and was injurious to paint on parked cars.

The group also indorsed two Federation of Citizens Associations' actions—a request to the Federal Communications Commission to set aside television channels for educational purposes, and one to the Library of Congress to shift its schedule to permit the use of books during evening hours.

Judge Walter Bastian Approved Unanimously

Walter M. Bastian was confirmed by the Senate yesterday as judge of District Court here. The approval was unanimous and there was no debate. Bastian is already serving in the office under a recess appointment by President Truman.

'Outside' Milk Processed Here For Use of Armed Services

Milk from farms not inspected by the District Health Department is being processed locally in order to meet the needs of the armed forces in nearby States and abroad.

The Maryland and Virginia Milk Producers Association said last night it has been importing from 6000 to 7000 gallons a day from Lancaster County, Pa., for pasteurization here and sale by local dairies to the Norfolk, Va., Navy Yard and several military installations in North Carolina.

In addition, other quantities of milk are being frozen for shipment on the Korean airlift.

The reason for importing the "outside" milk, an association spokesman said, was the sharp increase in sales and a decline in production on D. C.-inspected farms because of the recent cold weather.

But by January 1, he said the local supply would permit curtailment of the Pennsylvania milk.

The local dairies are operating under a District Commissioners' order which permits bringing in "outside" milk for processing here and sale outside the city, but restricts local sales to milk coming from D. C.-inspected farms.

Displaced Russian Mother and Daughter Plead Here for Doors of Soviet to Open

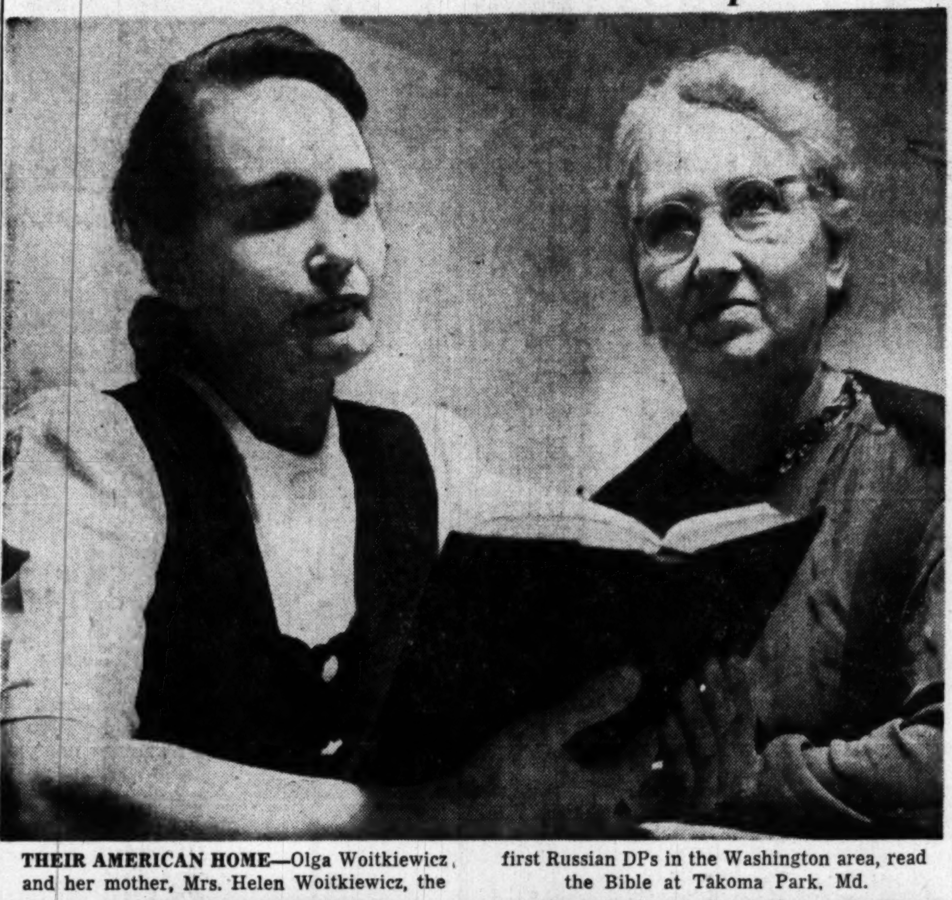

THEIR AMERICAN HOME—Olga Woitkiewicz and her mother, Mrs. Helen Woitkiewicz, the first Russian DPs in the Washington area, read the Bible at Takoma Park, Md.

Charles Del Vecchio—The Washington Post

REUNION—Mr. and Mrs. Erik Brings (left) from Austria, their son, Jacques, 6, tell their experiences to Mrs. Brings' brother, Carl Orback, of Toronto, Canada

By Connie Zatkovich
Post Reporter

After two days in America a mother and her daughter, the first Russian displaced persons to arrive in Greater Washington, pleaded yesterday for the "doors of Russia to open."

Their hearts' wish now is to share this "dreamland of skyscrapers" with the head of their family—sent to a Siberian concentration camp 13 years ago.

The story of Helen Woitkiewicz, 60, and her daughter, 34, a registered nurse, was told in German and splashes of Russian yesterday. It was translated by their sponsor, Miss Erna Born, 7008 Woodland ave., Takoma Park, with whom they now live.

The Woitkiewiczs were brought here by the International Refugee Organization. Contact was made for them through the General Conference of Seventh Day Adventists in Takoma Park, Md.

When the German armies were taking over southern Russia, Olga was working as a hospital attendant in Cherson to support her mother. When the retreat backslide started in 1943, Hitler's armies took refugees with them and the Woitkiewiczs dragged along with the soldiers into Bavaria. Yesterday in the gutteral German she learned so well in her stay there, she described—not so much the strafing and atrocities they saw—but the joy they felt when the American troops came.

"Everybody was afraid of the Americans . . . They didn't know how they would be . . . Some hid in basements . . . Everybody ran for white towels, and when the Americans arrived they waved the towels and ran around saying the only word they thought best—pardon, pardon."

She told of the treatment of Jews in southern Russia by German SS troops.

"Jews were all separated. No one could escape from walls they built around them. First they were used for forced labor. When they were no longer strong, the SS troops herded them into woods, made them dig their own graves and children and fathers died side by side.," Mrs. Born rapidly translated.

They lived in the American-occupied zone of Germany since 1945, but Olga felt great relief at finally arriving in America.

"In Bavaria they take it for granted that the Communists will take over some day," she said. "We don't wish to be there."

In another Washington home, an Austrian displaced family was also reveling in the joys of their new American home of a day and one-half.

Erik and Hella Brings, 32, and their son, Jacques, 5, were shipped here from Bremerhaven, Germany —with 1300 other homeless—on the same Navy transport General Stewart which brought the Woitkiewiczs. They will now live with Mrs. Jack Weinsoff, 6614 4th st. nw., a cousin of Mrs. Brings.

Since he was 14, Erik Brings has lived an adventure story. Fleeing Austria with 12 schoolmates after the German invasion in 1938, he traveled without papers through Hungary, Rumania, Bulgaria, Greece and the Middle East. Always under cover, always avoiding officials who might ask for identification documents.

In Braila, Rumania, the wandering students stowed away on a Greek cargo boat one night, and then swam ashore near Haifa, Palestine. Relatives fixed up legal-looking papers so they remained unquestioned for a year in Palestine — picking oranges, selling ice cream, doing odd jobs.

After a hitch in the French Foreign Legion, Erik signed with the British First Army and took part in the invasion of North Africa in 1942. In Algiers, North Africa, he met his wife Hella, a Polish girl who worked as a pharmacist after fleeing from the invaders.

Park Board Favors Proposal To Buy Potomac Canal Locks

The National Capital Park and Planning Commission yesterday approved a proposal of the American Society of Civil Engineers to acquire the old Potomac Co. canal locks at Great Falls.

The locks, now privately owned, on the Virginia side of the river below the amusement park, would be preserved by the society as a memorial to early American civil engineering and for their association with George Washington.

Washington, always interested in routes to the West, was a prime figure in the Potomac Co., incorporated in 1784. The company's canal was superseded in the 1820s by the Chesapeake & Ohio Canal.

Commission member Albert P. Greensfelder of St. Louis laid the society's plan before the commission at the opening of its two-day regular meeting. It also heard a proposal by him that the Nevius tract in Arlington be used as a memorial to the American people.

Now Held as Surplus

The tract, now held as surplus land by the Veterans Administration, is considered by the commission as "the key site on the Virginia side, " being on the Mall axis. The commission for 20 years has favored use of the site for a memorial. Yesterday's proposal was not specific about the nature of the memorial.

Col. Vincent E. Stack, land purchasing officer, summarizing 1950 acquisitions, said that during the year approximately a half-million dollars worth of land had been acquired for parks and playgrounds, finishing a number of projects.

The commission also announced that in a compromise settlement the final lot needed for the Logan playground near Union Station had been acquired.

New Lines Approved

The commission approved new taking lines for the Foxhall playground, abandoning a previous site above a covered reservoir for sanitary reasons in favor of a site west of Foxhall rd. and north of W st.

Approved, too, were transfers of land: from National Capital Housing Authority, for extension of Turner school playground; from the Soldiers Home board and General Services Administration, for extension of North Capitol street; and from Public Housing Authority to National Park Service of about 1000 acres for a regional park in the Greenbelt area, that would be accessible from the new Baltimore-Washington pkwy.

The commission also set building lines for expansion of the National Academy of Sciences Building at the back, or north side. The present Goodhue-designed facade of the building, at 21st and 22d sts. and Constitution ave., will not be affected by the expansion.

Boyle Scotches Reports He Plans To Resign Post

Democratic National Chairman William M. Boyle, jr., said last night he was "mystified" by published reports that he intended to resign.

"The President wants me to stay," he said after a conference with Mr. Truman, "and of course I intend to stay."

Boyle pointed out that he had been elected "through the 1952 convention" and that he "had no idea" where the reports of his intended resignation originated.

As for one reason assigned: that he would quit for reasons of health, Boyle declared he was "never in better health" than right now.

Legion Benefit Dance

The Kenna Main Post, No. 37, Inc., of the American Legion will hold a benefit dance tonight from 9 p. m. until midnight at 1210 Good Hope rd. se. Proceeds will go to buy Christmas baskets for needy families.

More Jamming Of Schools Faces Congress Heights

Count of Children Shows Twice as Many 1-7 Years Old as in School

In the Congress Heights area where schools already are overcrowded there are twice as many children getting ready to go to school as are now enrolled in elementary grades.

A house-to-house count of children shows 6292 from one to seven years old. Enrolled in the grades are 2607 youngsters.

The public-school attendance department conducted the census to aid school officials in planning additional schools for the fast-growing residential section.

Dr. Carl F. Hansen, associate superintendent in charge of white elementary schools, said that while not all children counted will enroll in public schools—some will go to parochial schools, some will move away—the survey forecasts a new classroom jam in Southeast Washington.

Two schools, the Congress Heights and the Patterson, now serve the area. Both have had to resort to part-time classes to take care of the present overflow of children.

The new 24-classroom Simon Elementary School will open next Thursday. A thousand students will transfer from Patterson and Congress Heights and for the first time in more than four years the schools will offer all students a full day's program.

The survey indicates that the relief will only be temporary. As the preschool age children reach 6 years of age and move into the schools, once more schools will be overcrowded and forced to go on part-time.

Even with the opening of the new Simon, both Congress Heights and Patterson will be used above capacity. Congress Heights, designed for 576 children, will have an enrollment of 710. Patterson, with a capacity of 720, will enroll 912.

The schools will be able to offer a full day only by making use of libraries, art rooms and converted rooms in basements, Dr. Hansen said.

The only hope in sight at present is a 16-classroom building to be constructed in the vicinity of 9th and Barnaby sts. se. The Board of Education currently is purchasing land for the school. Budget requests for the fiscal year beginning next July call for a three hundred thousand dollar appropriation to begin its construction.

If the money is appropriated it will take at least a year and a half to build the school—the earliest that it would be made ready would be September, 1952.

National Gallery Fellowship Aids Fine Arts Research

Sponsorship by Washington's National Gallery of Arts of a fellowship at the Mellon Institute of Industrial Research, University of Pittsburgh, was announced there yesterday.

Dr. Edward R. Weidlein, director of the Mellon Institute, said the fellowship involves a long-range research program, objectives of which will be to develop new materials and techniques for the fine arts, both for use in original work and for restoration, with a special view toward permanence.

Dr. Robert L. Feller, an alumnus of Dartmouth College who received his Ph.D. degree in the field of physical-organic chemistry at Rutgers University this year, has been named incumbent.

Officials at the National Gallery here said the fellowship was made possible by private endowment.

Arnold Fare Boost Rehearing Denied

The Interstate Commerce Commission yesterday refused a petition of the Arlington County Board and County Civic Federation to reconsider bus fare increases it awarded last April to the Washington-Virginia-Maryland Coach Co. (Arnold Lines.)

The ICC had granted a fare increase of 5 cents a zone to the bus company, which operates between Arlington County and Washington.

Court Not Obliged to Appoint Lawyer in Lunacy Case, Ruling

Judge Alexander Holtzoff ruled in District Court yesterday that the court is not obliged to appoint a lawyer to defend a person in a lunacy trial.

He made the decision in a habeas corpus plea of Miss Nola Stagg, 58, for release from St. Elizabeths Hospital, where she has been confined since 1928.

She was formerly a secretary to the late G. Bryan Pitts, who served 9½ years of a 14-year term for conspiracy in a five-million-dollar embezzlement scheme here during the depression.

Miss Stagg, who contends she is now sane, charged that she was not represented by counsel at her trial. Attorney John Alexander was appointed by the court to represent her in the habeas corpus plea. He claimed she should have been represented by counsel at the lunacy trial itself.

Judge Holtzoff said the Sixth Amendment to the Constitution, which entitles a person to counsel in criminal proceedings, "is limited to criminal cases and does not apply to lunacy proceedings."

In many cases, he ruled, the "due process" clause of the fifth amendment has meant one is entitled to an attorney. But it is not true in all cases, he said.

Miss Stagg was found upon commitment to St. Elizabeths to have dementia praecox, paranoid, and grandiose delusions of wealth. The Commission on Mental Health found early this month she was still suffering from dementia praecox.

Others Voided

2 More Wills Naming Rest Home Found

Two more wills, drawn by former patients of a rest home to the benefit of the manager of the home, were found yesterday in District Court files.

In one will a retired soldier left Mrs. Anna B. Carrier, 54, who runs a rest home at 1508 Ballard st., Silver Spring, his entire estate, including a $5000 government insurance policy.

He was Arthur William Hayes who died in October, 1940, and appointed Mrs. Carrier as executrix of his estate.

Reinhold Marx, who died in 1950, also drew a will leaving his entire estate to Mrs. Carrier. Marx left a later will, leaving the estate to relatives.

The wills of two former patients, who made Mrs. Carrier or her son Sanford, 36, their chief beneficiaries have been contested and ruled invalid this year by District Court juries. Police are investigating the evidence presented in both these cases. In one case, the signature on the will was called a forgery by Ira N. Gullickson, Police Department handwriting expert.

In the other of these two cases a jury found that the will of a former patient was procured by "duress," "coercion," "fraud" and "deceit."

The Hayes will has never been probated, according to District Court Records.

Three wills executed by Marx are on file in District Court. In one, dated October 11, 1919, Marx and his wife leave their property to each other.

None has been probated in court here.

The will in which Marx leaves his property to Mrs. Carrier was dated July 18, 1944. If Mrs. Carrier predeceased Marx, the will provided, his money would go to two sons, Sanford, who is now under mental observation in Gallinger Hospital, and Claude D. Carrier.

The third Marx will, dated December 13, 1946, revokes all previous wills, and leaves his property to a sister in the British Zone of Germany and a niece in the United States Zone.

Montgomery Fires Cause Deaths of Two

Two Montgomery County residents died yesterday as the result of two separate fires Wednesday.

They were Mrs. Elizabeth E. Erner, 77, 713 Ritchie ave., Silver Spring, Md., and Robert Rucker, 52, who lived in the servants' quarters at the estate of Dr. Joseph Horgan, Washington surgeon, near Potomac.

Mrs. Erner was taken to Washington Sanitarium, Takoma Park, after county police broke into her flaming home and rescued her from the kitchen floor, where she was lying unconscious. Damage to the house was estimated at about $6000.

Dr. F. J. Broschart, county medical examiner, issued a certificate of accidental death resulting from smoke inhalation.

Mrs. Erner was the widow of Mickel Erner, killed in a streetcar accident in 1928. She is survived by two sisters, Mrs. Katherine Clarke, 219 H st. nw., and Mrs. Howard Moore, 1405 Buchanan st. nw. She lived alone at the Ritchie ave. address.

Funeral services will be held Saturday at 9:30 a. m. at St. Michael's Catholic Church, Silver Spring. Burial will be in St. John's Church Cemetery, Forest Glen.

Rucker, whose home was in Baltimore, was handyman at the Horgan estate. He received first and second degree burns over almost all of his body while fighting flames in his room. He died at Suburban Hospital, Bethesda.

Parkway FORD
Famous Ford Service For 33 Years

Don't Fiddle With an Old Car . . . .
If you can't get a new one, enjoy the powerful, dependable performance of a new or reconditioned engine. Ask about our engine exchange offer.
BUDGET TERMS!
Parkway SALES Ford SERVICE
3040 M St. N.W. MI. 0187

Boyd L. Comstock, Noted Coach, Dies

Boyd L. Comstock, 64, an assistant in the Federal Relations division of the National Education Association headquarters and well known track and field coach, died yesterday morning at the Bethesda Suburban Hospital. He had been a patient there for three weeks with heart disease.

Mr. Comstock, who lived with his wife, Alice, at 3040 Idaho ave. nw., was born in Hancock, Minn. He attended the University of Southern California and Harvard University.

While at USC, he worked as a track and field coach in 1913 and 1914. During World War I he helped set up athletic activity programs in various Army camps.

He became the Yale track coach in 1922 and was editor and author for the sports books of the Spalding Sporting Goods Co. at the same time.

He was employed by the Italian government in Italy to train its Olympic track and field teams from 1934 to 1941. With the entry of this country into the war in 1941, Mr. Comstock, his wife and son were interned in Italy.

Mr. Comstock and his family were repatriated to the United States in 1943. He toured the country lecturing on the war and conditions in Italy after his return. He joined NEA in 1944.

His wife is the only survivor, his son having died after returning from Italy.

Funeral arrangements have not been completed.

Ran for Governor

Miss Gilman Dies; Father Headed JHU

BALTIMORE, Dec. 14 (AP).—Miss Elizabeth Gilman, daughter of the first president of Johns Hopkins University, and a one-time candidate Governor, died today after a long illness. She was 82.

"Miss Lizzie," as she was affectionately known over the years, entered deeply into the social reform campaigns of her time.

She appeared on many picket lines and in crusades for at-the-time unpopular causes, but she never was afoul of the law. She shunned advice once given her by Upton Sinclair to "get arrested and stay arrested."

She was born December 25, 1867, in New Haven, Conn., the daughter of Dr. Daniel Coit and Mary Kecham Gilman. Her parents came to Baltimore in 1875 and a year later when Johns Hopkins was founded Dr. Gilman became its head.

She was converted to the cause of socialism as early as 1916 and 13 years later became the first woman to run for Governor of Maryland.

G. C. Fry Awarded Scholarship at 4-H Club Dinner

George C. Fry, 25, of Silver Spring, was awarded a $300 Borden scholarship last night at a banquet for 4-H Club and collegiate agricultural judging teams at Hyattsville Methodist Church.

Fry, a native of Rockville, has been a member of the 4-H Club of Montgomery County for 11 years and a member of the Future Farmers of America for six years. He is a dairy husbandry major at the University of Maryland. The scholarship is awarded annually to the senior who completes two or more dairying subjects with the highest scholastic average.

Ralph Lankford, 21, of Pocomoke City, Md., won the Swift essay on an agricultural subject. Lankford, a senior, gets a free trip to the International Livestock Exposition at Chicago next November.

Max Reiter, 45, Dies; Symphony Conductor

SAN ANTONIO, Tex., Dec. 14 (AP).—Max Reiter, who played a shoestring into one of the nation's foremost symphony orchestras, is dead.

The little man who came to the United States in 1948 with $40, a letter from Arturo Toscanini and a burning desire to have his own orchestra, left as a monument two—the one here and one at Waco.

Grace Elliston Is Dead, Once Had Big Roles

STOCKBRIDGE, Mass., Dec. 14 (AP).—Miss Grace E. Elliston, one-time noted actress who played in New York, Boston and Chicago, died last night.

Born Ann Rutter in Memphis, Tenn., Miss Elliston started her stage career in the '80s and played opposite Richard Mansfield. Edmund Breeze, William Farnum, George Arliss and Richard Bennett.

2 Seized in Plot To Kidnap Son Of Reno Clubman

RENO, Dec. 14 (U.P.).—Acting on an informer's tip, police arrested two former convicts today to smash what they described as a daring plot to kidnap the 6-year-old son of Raymond I. Smith, co-owner of fabulous Harold's Club, for $200,000 ransom.

Russell Finnegan, 24, and his brother, James, 40, formerly of Buffalo, N. Y., were held.

Smith's son Harold told police Henry Magayna, 24, a night watchman for the Finnegans at their sawmill, informed him of the plot.

"He told me they were going to kidnap my 6-year-old brother, George, murder him, toss his body in an abandoned mine shaft, and blow up the mine with dynamite," Harold said.

Police quoted Magayna as saying his employers asked him to join in the kidnap try.

Butch Enlists as Marine Headquarters Mascot

Marine Corps Photo

LOT OF BULL-DOG—Pvt. Butch of Franklin, new mascot of Headquarters Battalion, HQMC, at Henderson Hall, in Arlington, strikes a pose with Mrs. G. S. Tolson of Rockville, Md., who yesterday gave him to the Marines, and S/Sergt. David W. Powers (left) and Lieut. Col. W. M. Platt, commanding officer of the battalion

Private Butch of Franklin, a ferocious-looking English bulldog with a disposition as genial as a lamb, is the new mascot of Headquarters Battalion, HQMC, at Henderson Hall in Arlington, Va.

Enlistment of Butch in the Marines brings an extra contribution to the Community Chest.

Butch's owners, Mr. and Mrs. G. S. Tolson of Rockville, Md., gave him to the Marines at Henderson Hall yesterday. It was with the understanding that the group there would make a special contribution to the Chest in honor of Butch.

So boxes to collect the extra money have been placed around Henderson Hall, with the new mascot's picture on each.

The Marine group, which already has made its contribution to the Community Chest, has pledged the extra money to Paul Hume, music critic of The Washington Post. He was reached on Metropolitan 6262. A call there today will reach Shirley Povich, sports writer of The Washington Post, who will accept pledges by phone.

Butch is 6 years old and weighs more than 100 pounds. He was presented to Staff Sergt. David W. Powers as a mascot for the Headquarters Battalion with the permission of Lieut. Col. W. M. Platt, commanding officer.

'Ike' Given Report By Adm. Sherman On Europe's Army

By The Associated Press

Gen. Dwight D. Eisenhower got a first-hand report yesterday on progress toward creation of a western European army which he is expected to command.

The five-star general met with the Joint Chiefs of Staff for 1 hour and 50 minutes behind closed doors in the Pentagon.

Defense officials were close-mouthed about the meeting, and there was no indication that Eisenhower might have called for counsel on the Korean war crisis or other eventualities.

A spokesman said Eisenhower was invited to sit in to hear Admiral Forest P. Sherman, Chief of Naval Operations, report on developments in the North Atlantic military meeting in London.

Sherman returned from London yesterday and Eisenhower flew here from New York in a military plane.

Mrs. Napisa Dies; Aide To Senator

Mrs. Minnie E. Pool Napisa, secretary and administrative assistant to Senator Elmer Thomas (D., Okla.) for the last 26 years, died Tuesday after a long illness in Miami, Fla.

Known to most Oklahomans as "Miss Pool," she sold her Washington home, 6228 Piney Branch rd. nw., and moved to Florida last March.

Born in Mississippi and educated there, she came to Washington during the first World War. She joined Thomas' staff during his second term in the House of Representatives in 1924.

Mrs. Napisa is survived by her husband, Gabriel Napisa, and three sisters, including Mrs. Peggy Porter of Washington.

Funeral services will be in Miami.

'Sunny Jim' Spencer Dies; Rotary 'Poet Laureate'

OCEAN GROVE, N. J., Dec. 14 (AP).—James Harvey (Sunny Jim) Spencer, 80, one of the founders of the Rotary International, died yesterday at his home.

Spencer retired in 1940 as a U. S. Weather Bureau meteorologist after serving for 42 years. He was known as the poet laureate of the Rotary and received his nickname from the optimistic vein of his verse. Two volumes were published under the titles of "Smiling Skies" and "The Sunny Side of Life."

Pearson Winslow Rites Will Be Held Today

Funeral services for Pearson Winslow, 57, banker and clubman, will be held at 2 p.m. today at St. John's Episcopal Church, 801 16th st. nw.

Burial will follow at 2:30 p.m. at Arlington National Cemetery.

For many years vice president of Bonbright & Co., New York City investment bankers, Mr. Pearson died Wednesday in his Wardman Park Hotel suite after a long illness.

J. Lee Aston, Hill Employe, Dies at 83

Funeral services for J. Lee Aston, 83, church worker and Congressional employe, will be held at noon today at the Hines funeral home, 2901 14th st. nw. Burial will be in Pink Hill Cemetery, Sherman, Tex.

Mr. Aston died Wednesday at his home at 1643 Hobart st. nw., after several months illness.

Born near Sherman, Mr. Aston came here in 1913 as an aide to Senator Morris Sheppard of Texas. After Senator Sheppard's death in 1941, Mr. Aston worked as a doorman in the House of Representatives.

He was a deacon of the National Baptist Memorial Church, and had served as treasurer of the church for many years.

Eight years ago he celebrated the golden anniversary of his marriage to Mrs. Amlye Ford Aston. In addition to Mrs. Aston, he leaves a daughter, Mrs. William W. Lupton, Baltimore, Md.

Stanley Washburn Dead; Soldier, Author, Newsman

LAKEWOOD, N. J., Dec. 14 (AP). Stanley Washburn, 72, soldier, author and war correspondent who began his career covering the Russo-Japanese war, died early today at his home.

He also was a war correspondent during the early years of World War I and served with the United States Army after this country entered the war. Decorated by many foreign governments, he served as military aide to Queen Marie of Roumania during her visit to the United States in 1926.

A native of Minneapolis, he began his newspaper career on the Minneapolis Journal in 1901. He worked for the Minneapolis Times before covering the Russo-Japanese war for the Chicago Daily News.

Add another person to your Christmas list. Give to the Community Chest. All you have to do is call ME. 6262 to make your donation. Do it now.

Given New U. N. Post

NEW YORK, Dec. 14 (AP).—G. J. Van Heuven Goedhart of the Netherlands was elected by the U. N. Assembly today to the new post of High Commissioner for Refugees.

TAILOR-MADE CLOTHING
for
MEN WOMEN 59.50 up
Remodeling—Restyling Alterations
R. L. GEIGER & CO.
EX. 5923 720 11th St. N.W.

PLUMBING and HEATING
Installation and Repairs
Registered
Washington • Maryland • Virginia
W. J. Baumbach
Call
JA. 4-1250

Everybody likes to take pictures!
THIS CHRISTMAS
GIVE A CAMERA
OR A HOME MOVIE OUTFIT. ASK FOR OUR FREE GIFT CATALOG. EASY PAYMENTS • TRADE-INS 1-YEAR GUARANTEE • SHOP EARLY
Brenner
933 PENNA. AVE. N.W.
The Complete Photo Department Store
Oppos. Justice Dept. Free Parking
Open Thurs. to 8 p. m. 'til Xmas

In Memoriam

A booklet of 101 "In Memoriam" tributes suitable for publication is now available without charge. Remembrances for all members of the family and for friends are included. The booklet may be obtained at the front counter in The Post Building, by telephoning your request, or by writing to The Washington Post Classified Advertising Department, Washington 4, D. C.

Unveiling

MENDELSOHN, MARTIN. A monument unveiling for the late MARTIN MENDELSOHN on Sunday, December 17, 1950, at 1:30 p. m., at B'nai Israel Congregation Cemetery, Oxon Hill, Md. Car will leave from the synagogue, 14th and Emerson sts. nw., at 12:30 p. m. In case of bad weather the services will be postponed, date to be announced.

Died

ASTON, J. LEE. On Wednesday, December 13, 1950, at his residence, J. LEE ASTON of 1643 Hobart st. nw., beloved husband of Amlye Ford Aston and father of Mrs. Foy Aston Lupton. Services at the S. H. Hines Co. Funeral Home, 2901 14th st. nw., on Friday, December 15, at 12 noon. Interment Pink Hill Cemetery, Sherman, Tex.

BAASEN, JANE I. On Thursday, December 14, 1950, JANE I. BAASEN of 2440 16th st. nw., wife of Frank H. Baasen, mother of Miss Naomi Elmore and Mrs. Archie B. Poore and sister of Mrs. Humphrey Beckett and Mrs. Cleve Beckett of Lanham, Md. Prayers at Chambers Funeral Home, 1400 Chapin st. nw., on Monday, December 18, at 8:30 a. m. Mass at St. Paul's Catholic Church, 15th and V sts. nw., at 9 a. m. Interment Arlington Cemetery.

BLADEN, ALBERT JAMES. On Wednesday, December 13, 1950, at his home, 10200 Cherry Tree lane, Silver Spring, Md., ALBERT JAMES BLADEN, beloved husband of Ellen McWilliams Bladen and father of Mrs. Robert L. Mohle of 3906 Hamilton st., Hyattsville, Md.; Miss June F. Bladen and brother of Walter J. Bladen, Mrs. Florence Walters and Mrs. George Barnes. Mr. Bladen rests at the Warner E. Pumphrey Funeral Home, 8434 Georgia ave., Silver Spring, Md., where prayers will be said on Friday, December 15, at 9:40 a. m., thence to Ste. Bernadette's Catholic Church, where mass will be offered at 10 a. m. for the repose of his soul. Interment Cedar Hill Cemetery.

CANNEY, MAJ. JOHN J., USMC. Killed in action in Korea, November 28, 1950, MAJ. JOHN J. CANNEY, USMC, beloved husband of Marian Gallagher Canney of 4340 Argyle ter. nw., and father of John J. 3d, Thomas and Mary Louise Canney. Memorial requiem mass at St. Gabriel's Church, Grant Circle and Varnum st. nw., on Saturday, December 16, at 9 a. m.

CARRINGTON. On December 13, 1950, at his home, 1325 Bolton st., Baltimore, Md., OMAR H., beloved husband of Margaret Carrington (nee Bube), and father of Omar R. Carrington. Private funeral services will be held at William J. Tickner and Sons, North and Penna. ave., Baltimore, Md.

COMSTOCK, BOYD. On Thursday, December 14, 1950, at Suburban Hospital, BOYD COMSTOCK of 3040 Idaho ave. nw., beloved husband of Alice S. Comstock. Services at the S. H. Hines Co. Funeral Home, 2901 14th st. nw., on Saturday, December 16, at 11 a. m. Interment private.

DENT, NETTIE A. On December 14, 1950, NETTIE A. DENT, beloved wife of the late Capt. Frank M. Dent, sister of Mrs. Mae Williamson. Friends may call at the Simmons Bros. Funeral Home, 2007 Nichols ave. se., until 9:30 a. m. Saturday, December 16; thence to St. Teresa's Catholic Church, where mass will be offered at 10 a. m. for the repose of her soul. Relatives and friends invited. Interment Mount Olivet Cemetery.

ERNER, ELIZABETH E. On Thursday, December 14, 1950, at the Washington Sanatorium and Hospital, ELIZABETH E. ERNER of 713 Ritchie ave., Silver Spring, Md., wife of the late Mickel Erner and sister of Mrs. Katherine Clarke and Mrs. Howard Arthur Moore of Washington, D. C. Mrs. Erner rests at the Warner E. Pumphrey Funeral Home, 8434 Georgia ave., Silver Spring, Md., where prayers will be said on Saturday, December 16, at 9:15 a. m.; thence to St. Michael's Catholic Church, where mass will be offered at 9:30 a. m. for the repose of her soul. Interment St. John's Catholic Cemetery, Forest Glen, Md.

GADDIS, BESSIE ENNIS. On Thursday, December 14, 1950, at her residence, BESSIE ENNIS GADDIS of 5308 Reno rd. nw., mother of Leroy Gaddis of Washington, D. C., and the late Albert H. Gaddis. She also is survived by two grandchildren, Mrs. George Sudduth of Crestview, Md., and Mr. Leroy J. Gaddis of Bethesda, Md. Services at the S. H. Hines Co. Funeral Home, 2901 14th st. nw., on Friday, December 15, at 1 p. m. Interment Glenwood Cemetery.

Died

GARFINKLE, ELLA B. On Wednesday, December 13, 1950, ELLA B. GARFINKEL of 4205 Arkansas ave. nw., beloved wife of Hyman Garfinkle and devoted mother of Mrs. Jack Chernikoff, Mrs. Sidney Schlossenberg and Lawrence Garfinkle. He is also survived by a brother, Samuel Bass. Funeral services at the Bernard Danzansky & Son Funeral Home, 3501 14th st. nw., on Friday, December 15, at 1:30 p. m. Interment Adas Israel Cemetery.

GRUBER, CHARLES W. On Wednesday, December 13, 1950, at Johns Hopkins Hospital, Baltimore, Md., CHARLES W. GRUBER, aged 43, beloved husband of Ruth McNemar Gruber and son of Ursula Gill Gruber and the late Charles W. Gruber. Funeral services on Saturday, December 16, at the Tharp Funeral Home, New Orleans, La.

HANLON, MRS. J. LEO. Suddenly, on Thursday, December 14, 1950, MRS. J. LEO HANLON (nee Teresa L. Lane) of 29 Michigan ave. ne., beloved wife of the late J. Leo Hanlon and mother of Mrs. J. Edward Collins of Honolulu, T. H.; sister of Dan Lamont Hanlon. Notice of funeral later.

HANSMANN, ALFRED E. T. On Wednesday, December 13, 1950, at his residence, ALFRED E. T. HANSMANN of 2835 27th st. nw., father of Elwood Hansmann of Chicago, Ill.; brother of Max Hansmann, Miss Louise Hansmann and Mrs. Ella Woodbury. He is also survived by four grandchildren. Services at the S. H. Hines Co. Funeral Home, 2901 14th st. nw., on Friday, December 15, at 3 p. m. Interment Prospect Hill Cemetery.

JONES, CHARLES EUGENE. On Wednesday, December 13, 1950, at Georgetown University Hospital, EUGENE CHARLES JONES of Rockville, Md., beloved son of Ethel M. and J. Hampton Jones, sr., and brother of Mrs. Mary Virginia Murphy, Mrs. Caroline E. Cook, Martha Ann, J. Hampton, jr. and Dr. Stephen Noland Jones. Remains resting at the Colonial Funeral Home of Robert A. Pumphrey, Rockville, Md. Services Friday, December 15, at St. Marys Catholic Church, Rockville, Md., where requiem mass will be offered at 9:30 a. m. Interment St. Marys Cemetery.

KING, CECELIA ADELINE. On Saurday, December 9, 1950, at her residence, 5303 Colorado ave. nw., Mrs. CECELIA ADELINE KING, daughter of Mrs. Sarah Cooper Barclay and the late Honorable Jesse R. Cooper, and beloved wife of the Honorable Charles D. B. King, Ambassador from Libera, and mother of Mrs. Ellen J. Houston, Mrs. Rachael McCauley, the Honorable C. T. O. King and Mrs. Cecil D. B. King, and sister of Mrs. Anna E. Cooper, Mrs. Magdalene L. Dennis, Charles E. Cooper and Senator Henry R. Cooper, all of Monrovia, Libera. Other relatives and many friends also survive. After 11 a. m. Wednesday, Mrs. King will lie in state at the chancery of the Liberian Embassy, 5201 16th st. nw., until 12 noon Friday. Serviies will be held at the Cathedral of Sts. Peter and Paul, Wisconsin and Massachusets aves. nw., Friday, December 15, at 2 p. m. Arrangements by McGuire, Inc.

LILLYCROP, WILLIS C. On Wednesday, December 13, 1950, at Emergency Hospital, WILLIS C. LILLYCROP, beloved husband of Bernadine E. Lillycrop, father of Mrs. Edith L. Hayes, grandfather of Elizabeth Lynne Hayes and son of Rufus A. and Mary E. Lillycrop. Friends may call at the Lee Funeral Home, 4th st. and Mass. ave. ne., where services will be held on Saturday, December 16, at 1 p. m. Interment Cedar Hill Cemetery.

McANENY, JOHN A. On Wednesday, December 13, 1950, JOHN A. McANENY of 2022 Pierce Mill rd. nw., beloved husband of Mary L. McAneny and brother of Will McAneny of Martinsburg, W. Va., Mrs. Alice Fox of Roselle Park, N. J., and Mrs. John Doran of Meriden, Conn. Services at the S. H. Hines Co. Funeral Home, 2901 14th st. nw., on Saturday, December 16, at 8:30 a. m.; thence to the Shrine of the Sacred Heart, 16th st. and Park rd. nw., where the holy sacrifice of the mass will be offered at 9 a. m. for the repose of his soul. Intombment Cedar Hill Mausoleum. (Please omit flowers.)

McANENY, JOHN A. Members of the Holy Name Society of the Shrine of the Sacred Heart will assemble at the S. H. Hines Co. Funeral Home, 2901 14th st. nw., on Friday, December 15, 1950, at 8:15 p. m., to recite the Rosary for the repose of the soul of our brother member.
REV. R. PAUL REPETTI, Spiritual Director.
CHARLES McCUSKER, President.

PETTIT, ETHEL HUSEMAN. On Thursday, December 14, 1950, ETHEL HUSEMAN PETTIT, beloved wife of William M. Pettit, mother of Olive E. Pettit, daughter of Jennie Huseman, sister of Julia Knott and Elsie Huseman. Friends may call at the Robert A. Mattingly Funeral Home, 131 11th st. se. Notice of funeral later.

Died

REYNOLDS, BERTHA DAVIS. On Tuesday, December 12, 1950, BERTHA DAVIS REYNOLDS of 7330 12th st. nw., beloved sister of Mrs. Nellie Sisson and aunt of Lieu. Col. J. W. Sisson, U. S. Army, Falls Church, Va., and Mrs. Melvin E. Koons, Grand Forks, N. Dak. Services at the S. H. Hines Co. Funeral Home, 2901 14th st. nw., on Friday, December 15, at 2 p. m. Interment Glenwood Cemetery.

SCHAUERMANN, EDWARD. On Wednesday, December 13, 1950, EDWARD SCHAUERMANN of 41 T st. ne., father of Mrs. Emma Ramming and Edward J. Schauermann. Services at Chambers Funeral Home, 517 11th st. se., on Saturday, December 16, at 1 p. m. Interment Cedar Hill Cemetery.

SCHEITLIN, BESSIE FROST. On Wednesday, December 13, 1950, at Providence Hospital, BESSIE FROST SCHEITLIN, beloved mother of Mrs. Doris V. Scott, sister of Mrs. Helen M. Gulliksen, grandmother of Maurice Scott and aunt of George E. Gulliksen. Friends may call at the Lee Funeral Home, 4th st. and Mass. ave. ne., where services will be held on Saturday, December 16, at 2:30 p. m. Interment Cedar Hill Cemetery.

SOIBERMAN, WILLIAM. On Wednesday, December 13, 1950, WILLIAM SOIBERMAN, beloved husband of Celia Soiberman and devoted father of Dennis and Judy Soiberman of Washington, D. C., and Mrs. Cherie Orenstein of Charlotte, N. C. He also is survived by five sisters, Mrs. Dorothy Forman, Ida Schwartz, Lillian Rodbell, Pauline, Jaffe and Gladys Lehrman, all of Washington, D. C. Services at the C. D. Goldberg & Son Funeral Home, 4217 9th st. nw., Friday, December 15, at 11 a. m. Interment Agudas Achim Cemetery. In mourning at 429 Kennedy st. nw.

TRUITT, PAUL ALLAN. On Wednesday, December 13, 1950, PAUL ALLAN TRUITT, beloved son of Joseph S. and Esther G. Truitt, jr.; brother of Joel, Wesley and Ralph Truitt. Funeral from the W. W. Deal Funeral Home, 4812 Georgia ave. nw., on Saturday, December 16, at 10 a. m. Relatives and friends invited. Interment Fort Lincoln Cemetery.

WARMAN, SAMUEL W. On Thursday, December 14, 1950, at Garfield Hospital, SAMUEL W. WARMAN of 600 Somerset pl. nw., beloved uncle of Mrs. Jeanne D. Wood. Services at the S. H. Hines Co. Funeral Home, 2901 14th st. nw., on Saturday, December 16, at 2 p. m. Interment Uniontown, Pa.

WINSLOW, PEARSON. On Wednesday, December 13, 1950, at his residence, the Wardman Park Hotel, PEARSON WINSLOW, brother of Miss Harriet P. Winslow, Miss Mary N. Winslow and Carlile P. Winslow of Washington, D. C., and Mr. Carmon Winslow of Hartford, Conn. Services will be held at St. John's Episcopal Church, Lafayette Square nw., on Friday, December 15, at 2 p. m. Interment Arlington National Cemetery.

WOOD, EDITH BLADEN. On Wednesday, December 13, 1950, EDITH BLADEN WOOD of 4423 8th st. nw., mother of Edwin L. and William L. Wood, sister of Mrs. Ruth Clark, Mrs. Amos Weston and Charles E. Bladen. Services at Chambers Funeral Home, 517 11th st. se., on Saturday, December 16, at 11:30 a. m. Interment Cedar Hill Cemetery.

—DEATHS—

Announcements of Services by Chambers

Deceased	Undertaker
Howard, Florence May	W. W. Chambers Co.
Ayer, Alvin C.	W. W. Chambers Co.
Blackham, Arthur H.	W. W. Chambers Co.
Schauermann, Edward	W. W. Chambers Co.
Wood, Edith A.	W. W. Chambers Co.
MacDonald, Linn D.	W. W. Chambers Co.
Anderson, John	W. W. Chambers Co.
Hemmeter, Philip	W. W. Chambers Co.
Ridgeway, Charles A.	W. W. Chambers Co.
Baasen, Jane Irene	W. W. Chambers Co.
Towson, Amber J.	W. W. Chambers Co.

FUNERAL DIRECTORS
J. WILLIAM LEE'S SONS CO.
FUNERAL DIRECTORS
CREMATORIUM
4th and Mass. Ave. N.E. LI. 3-5200

CEMETERY LOTS
CRYPTS—2, new, adjoining, Ft. Lincoln Mausoleum; $1,500. NO. 3230.

FUNERAL DESIGNS
GUDE BROS. CO., FLORIST
1212 F ST. N.W. NA. 4276.
GEO. C. SHAFFER, INC.
Expressive Floral Tributes. Moderate prices. Open daily, Sun., holidays. Phone orders also accepted, 6:30 to 9 p. m. weeknights. 900 14th st. nw. NA. 0106.

Machine Held Able To De-Calm Anybody

CHAMPAIGN, Ill., Dec. 14 (U.P.). — A machine has been developed that can turn a normal, calm person into "an emotional shambles" in five minutes, the University of Illinois speech re- today.

The university plans to use the machine for research in emotions and to learn why people stutter.

The device has a microphone, earphones, and a tape recorder and playback apparatus. The subject talks into the microphone, and a few minutes later the machine starts playing back his own words through the earphones.

After a few minutes of hearing his own voice and trying to continue talking "the subject begins to have trouble talking at all," said Dr. Grant Fairbanks, designer of the device and director of the University of Illinois Speech Research laboratory.

"The longer the test continues the more frustrated and excited the subject becomes," Fairbanks said. He begins "talking louder and louder, stuttering, repeating, and trembling."

No one yet has succeeded in beating the machine, he said, although some last longer than others by adjusting their own rate of speech to the recording, or by trying to ignore the playback entirely.

Up to Congress

D. C. Heads Won't Act on Care Centers

Any move to keep open the District's six child day care centers, scheduled to close December 22, will have to be made by Congress.

The District Commisioners yesterday considered petitions from 200 parents and letters from members of Congress asking that the centers be continued, but decided against taking any action. Specifically, the petitions wanted the Commissioners to seek more money from Congress.

The centers care for about 250 children of working mothers. The program is a carry-over from a wartime program that was financed by the Federal Government. The District has tried to rid itself of responsibility for the centers since the Government withdrew its support at the war's end.

Commissioner Guy Mason said yesterday that he felt the job performed by the centers was not a responsibility of government. It can be performed by private organizations, he said.

Vernon E. West, corporation counsel, said it seemed to him that Congress had clearly indicated its intent to end the program by the language used last September in appropriating $50,-00 to "liquidate" it. He said he thought this action repealed, at least by implication, an earlier act authorizing extension of the day care program for three years. The Commissioners could, of course, ask for a new enabling act, he explained.

Members of Congress who wrote the Commissioners were:
said she was "greatly disturbed" to learn the centers would close next week, and added she thought the Commissioners should ask Congress for more money; Chairman McMillan (D., S. C.) of the House District Committee, who said he thought the centers should be continued and that Congress would furnish the funds if the Commissioners asked for them; Senator Johnston (D., S. C.), who promised to support such an appropriation.

A letter from Representative Yates (D., Ill.) sent to a mother said he would support an appropriation in the House Appropriations Committee.

Gale Hits Ships Off France, Loss Of Life Is Feared

PARIS, Dec. 14 (AP).—A roaring gale smashed shipping of seven nations off the Atlantic coasts of France and Spain today, sinking one or two vessels and damaging eight others.

A dozen persons were believed drowned and many others were feared lost as SOS messages crackled through the gale.

One American ship was caught in the storm — the American Banker of the United States Lines. She apparently suffered the least. Her distress call was cancelled after a fire in one of her holds was put out.

The other vessels caught in the high winds and towering seas were French, British, Greek, Italian, Dutch and Swedish.

Seven persons were known drowned in the sinking of a small French fishing boat, the Jany-Pierre, off the French seaport of La Rochelle.

Californian Drowns Self In Bucket of Water

SACRAMENTO, Calif., Dec. 14 (U.P.).—John Richard Ortlieb, 30, an electrician, committed suicide by drowning himself in a bucket of water, Deputy Coroner Farlin Ball said tonight.

Science Writer To Receive Award

MISS RACHEL L. CARSON of 204 Williamsburg dr., Silver Spring, will receive a $1000 award for the "best science writing of 1950." Miss Carson, who is editor-in-chief of the United States Fish and Wildlife Service, was honored for her article, "The Birth of an Island," in the Yale Review, describing the volcanic origins of islands. The award is given annually by the American Association for the Advancement of Science and the Westinghouse Corp.

Md. Board Urges New System of Land Assessment

BALTIMORE, Dec. 14 (AP).—The State Tax Survey Commission, in a report issued today, suggests that Maryland scrap its program reassessing one-fifth of the property each year and begin revaluation on a year-to-year, current full-cash value basis.

The group was appointed by Governor Lane last year to study the State's tax problems and map out a new tax program. Its suggested change aims to eliminate inequalities in the continuous reassessment plan, dividing a county—or Baltimore City—into five districts, one to be reassessed every year. In that way, the entire county was reassessed every five years.

The inequalities were due to greatly fluctuating values during the five-year cycle. A district being reassessed during a hike in real estate values would carry more than its proportionate financial load because of the markup in values.

Santa Comes Early, in Style, for Needy Family

BALTIMORE, Dec. 14 (AP).—With presents piled halfway up the walls today, the little three-room apartment looked like a way station for Santa Claus on his Christmas Eve trip.

Instead, it was the way in which hundreds of Baltimoreans demonstrated good will towrad a less fortunate neighbor.

Just two days ago, the apartment—home for Mr. and Mrs. Joseph Patrick O'Hara and their two young children—was practically bare. There was a bed, but it had no mattress. There were no chairs and only one table.

O'Hara, a 25-year-old veteran infantrymen of the Korean war, with fcur years of service during World War II didn't have a regular job. He was given a medical discharge in October because of ulcers.

Mrs. O'Hara also was ill with a kidney ailment. Somehow, they managed to keep their children —Kathleen Bridget, 2, and Joseph Patrick, Jr., 4—fed and respectably dressed.

The Baltimore Sun published an account Wednesday morning, with a picture of the family.

By nightfall, the apartment was stacked so high with gifts of food, clothing and furniture that the O'Haras were offering to turn over the surplus to neighborhood charities.

O'Hara received seven offers of jobs and has made arrangements to start work as an apprentice machinist.

Mrs. O'Hara was given her choice of three apartments. Gifts included an electric refrigerator, a month's supply of eggs and milk, seven beds, and many toys.

To top it off, O'Hara was informed that he was owed some money by the Federal Government because of a service-connected disability.

Dog Guides Shopper

BOSTON, Dec. 14 (U.P.).—A Christmas shopper brought his Pomeranian dog to a department store so he could match the color with an umorella he was buying for his wife.

Post Sports Columnist Shirley Povich will answer calls at the Community Chest today, from 9 a. m. to noon. Call Shirley Povich at ME. 6262 and make your pledge to the Community Chest.

BLENDED WHISKY • 86.8 PROOF • 65% GRAIN NEUTRAL SPIRITS • CONTINENTAL DISTILLING CORPORATION • PHILA., PA.

Heavenly Gifts for earth-bound angels

Barbizon body contour slips

left to right:

Bryn Fair and Bryn Belle . . . 4-gore alternating cut that fits beautifully, stays in place White, pink, black, navy rayon crepe or satin in group. 9 to 15, 12 to 20, 14½ to 22½ and 38 to 44. 2.95

Tru Chic . . . ideal under sheath dresses. Well-fitted waistline rayon crepe. White, pink, black, navy. 10 to 20, 38 to 40, 14½ to 22½. 3.50

LANSBURGH'S—Lingerie—Third Floor

Carter's Junior Nylon Tricots

left to right:

Gown . . . with elasticized net yoke to wear off or on shoulders . . . and sleeves, trim elasticized waist. Nylon Val-type lace trim; aqua or black; 9 to 15. 10.95

Gown . . . with fitted bodice, neck trimmed with nylon net and ribbon. Coral and white; 9 to 15. 8.95

Slip . . . shirred bosom, nylon lace straps and hem. White only. 9 to 15. 6.95

(Not Sketched)
Hollywood Brief . . . elastic leg and waist. White; 9 to 15. 1.95

LANSBURGH'S—Knit Lingerie—Third Floor

Lansburgh's
7th, 8th AND E STREETS N.W.—NA. 9800

Arlington Sets Up School Advisory Unit

Arlington County's school board yesterday answered critics of its school building program by appointing 19 prominent county residents to a new "school construction advisory committee."

Its action follows the November 7 lefeat at the polls of the board's proposed $7,450,000 bond issue for new schools. Some observers attributed the defeat to a fear the board was trying to build "show schools."

The new committee will study plans for any proposed new Arlington schools, advise on the type of schools to be built, the materials used and on details of construction.

It would advise on spending of funds from any future school bond issue. The Arlington Republican Committee currently is circulating petitions for a referendum on a $3,515,000 bond issue for a one-year school building program.

Chairman of the new group is Carl G. Lans, a member of the American Institute of Architects and technical director of the National Association of Home Builders. He lives at 233 N. Columbus st., Arlington.

Other committee members are: W. P. Ames, president of Murphy & Ames, Inc., lumber dealers; Joel T. Broyhill of M. T. Broyhill & Sons, builders; Joseph H. Carr of the Washington real estate firm of Edward D. Carr; E. L. Daniels, general contractor.

A. P. Di Gifilian, general contractor; James D. Franklin, sales manager for the H. G. Smithy Real Estate Co., Washington; Jerry Gerich, administrative assistant to the county school superintendent; Charles S. Goode, chief of the buildings and grounds branch, Office of Engineers, United States Army;

Fred A. Gosnell, real estate developer and chairman of the Arlington Reassessment Board; Rall I. Grigsby, deputy commissioner of education, United States Office of Education; Kenton D. Hamaker, architect for Sharpe & Hamaker, Inc., general contractors; William M. Haussman, chief of architectural section, National Capital Parks; E. Carl Hengen, president of the Northern Virginia Builders' Association and of the Hengen Construction Co., Inc.; E. T. Holland, president of the Old Dominion Bank; Ashton C. Jones, jr., real estate developer; J. Raymond Mims, architect; Charles Olmstead, president of the Olmstead Motor Co., and Arthur R. Pomponio, general contractor.

Oakridge P-TA Favors New School Bond Issue

The Oakridge P-TA in Arlington County yesterday pledged its support for "any bond issue which may alleviate the overcrowding in our schools."

For Support

Group Backs Illegitimate Child Bill

A bill to strengthen the operations of Juvenile Court in arranging that illegitimate children are supported by their fathers was approved by the House District Committee yesterday.

Representative Oren Harris (D., Ark.) chairman of the District Judiciary Subcommittee, announced that the full District committee approved the measure previously passed by the Senate, with the addition of minor clarifying amendments.

The bill was prepared by the District Bar Association. This group reported to Congress that the present law establishing paternity and providing for support of illegitimate children is inadequate.

The lawyers said the law does not provide for extradition, or for prenatal and hospital care or funeral expenses, and provides no method of enforcing court orders

Besides correcting these and other weaknesses in the act, the new bill would increase the period for supporting children born out of wedlock from 14 to 16 years.

The bar association reported that the bill would relieve some of the District's cost of caring for illegitimate children whose paternity is not established. This cost is estimated at $470,000 a year. The report said that 2500 illegitimate children are born in the District each year,

The Eyes Have It . . .

Associated Press WIREPHOTO

FIRST CHRISTMAS—Three-year-old Paul Mendonca of Fall River, Mass., is literally looking forward to his first Christmas. Paul had been blind from birth, and three previous operations to remove cataracts had been unsuccessful. Latest surgery gave him the best possible of all Christmas presents—sight

Advertisement Advertisement Advertisement

A STATEMENT ON THE NATIONAL CRISIS

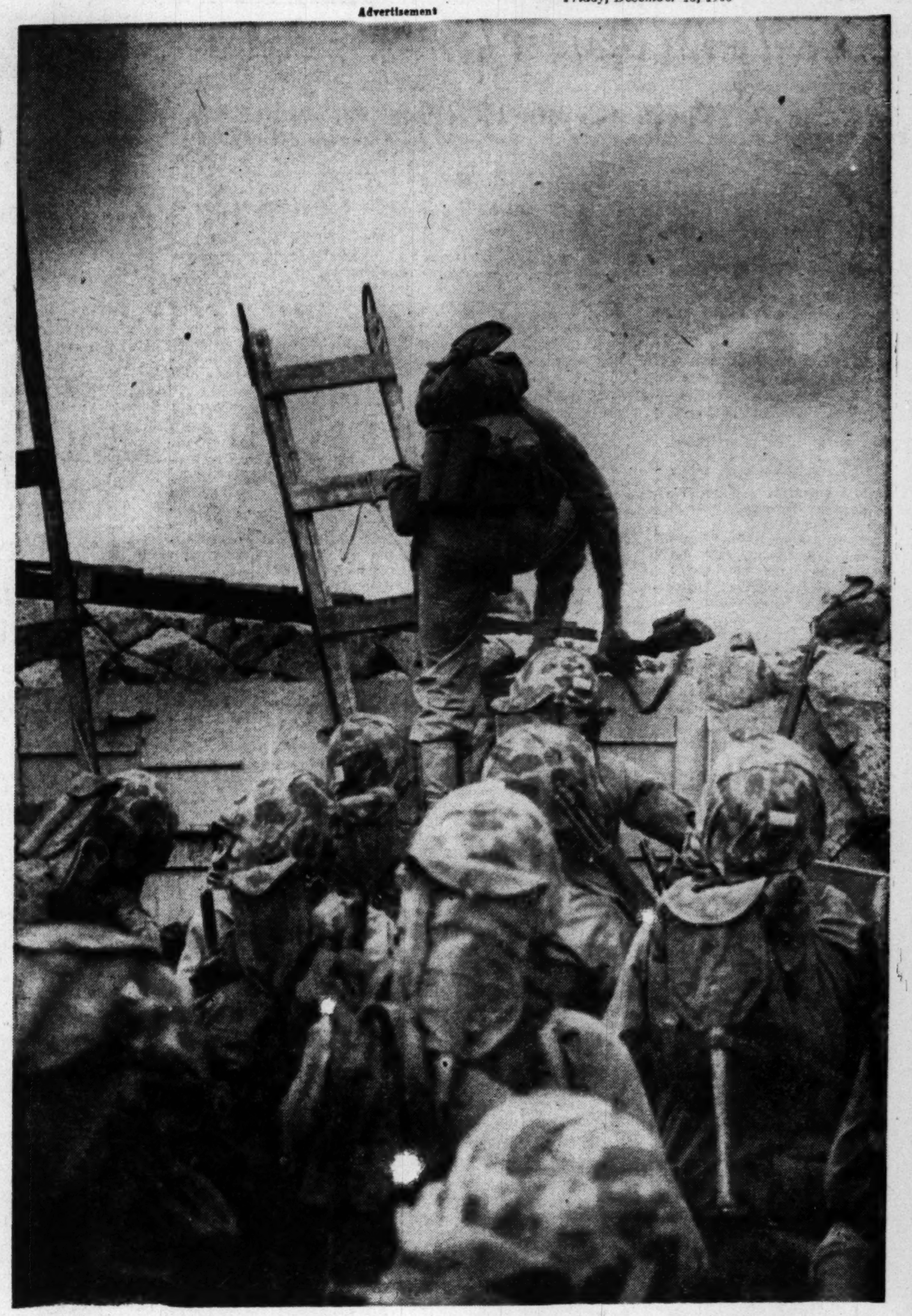

LANDING AT INCHON

Official U. S. Marine Corps Department of Defense Photo

THE AMERICAN PEOPLE today are confronted by a national emergency without precedent in our history.

This emergency cannot be met by confusion, division, or hysteria. It cannot be met by political headline-hunting or partisan advantage. It cannot be met by appeal to prejudice.

It can be met only through a clear and accurate understanding of the danger and of our strength to meet it, and by a sober sense of individual responsibility.

With that understanding and that responsibility we can develop the enlightened and inspired unity on which our future as a free people so largely depends.

In closing ranks at this time, we must also recognize that the free peoples of the world today share a common danger and a common hope. What we face is not so much a national crisis as it is a human crisis. The great gains made in the long struggle for personal liberty are under attack as never before. If this threat is to be turned back, the free peoples of the world must stand together. We must plan together and work together. We must develop mutual respect, mutual confidence, and mutual determination.

It has been clear since 1945 that Soviet Russia has attempted at every turn to crack wide open the common front of freedom.

The Soviet Union has attempted, with frightening success in some areas, to cut America off from the good will and support of the world's peoples.

For the Soviet Union recognizes that the conflict in the world today is predominantly a struggle for peoples.

Everything we do or say today, as individuals or as groups or as political organizations, should be measured by this yardstick: How does it affect other peoples? How does it affect our standing in the world at a time when our security is dependent not on arms alone but on our ability to maintain a solid front with our allies?

This does not mean that criticism of our government or of our foreign policy must be suppressed or throttled. What it does mean is that there is a new and important obligation upon all of us to exercise the utmost responsibility now that America is operating on a world stage.

We believe damage is being done to the American cause in the world by the pressure upon the President to use the atomic bomb. It should be understood, first of all, that the atomic bomb is not a weapon adapted to all military situations. Korea is a prime example of a poor atomic target. Moreover, any decision to use the bomb should take into account all the factors—military and moral both—bearing upon present and eventual American security. We are confident that all these factors will be taken into account by the President, who has the responsibility for any decision to use the bomb.

We also deplore the present efforts to make political capital of our country's crisis. A distinction must be made between sober, constructive criticism and partisan advantage-seeking. In this connection, we are opposed to the use of political pressure for the ouster of Secretary of State Acheson. A national emergency is no time for punitive political expeditions or for singling out scapegoats. Decisions made in response to political pressure would hurt America, hurt us at home, hurt us abroad.

Many of the undersigned on occasion have criticized certain aspects of our foreign policy. In its broad essentials, however, that program has been honest and humanitarian. It has given hope to many millions of people everywhere. It has convinced peoples much closer than we are geographically to the center of Soviet power that America means business and that we do not propose to see free peoples lose their liberties or their national independence.

The time of decision in which we live must not become a time of hasty guesswork, political sniping, or domestic squabbling.

Ahead of us is the biggest job in history. We are called upon to make a complete commitment to the cause of human progress and welfare. We are called upon to take leadership in the building of effective and enforceable world law.

We can come through this crisis and we can keep alive the meaning of America, but it means that each of us shall have to answer a call to greatness.

FRANK ALTSCHUL, Stamford, Conn.
Chairman of the Board,
General American Investors Company

General DONALD ARMSTRONG, Burlington, N. J.
President, U. S. Pipe & Foundry Co.
Former Commandant, Army Industrial College

CASS CANFIELD, New York, N. Y.
Chairman of the Board, Harper & Brothers,
Vice-President, United World Federalists

WILL L. CLAYTON, Houston, Tex.
Former Undersecretary of State

KARL T. COMPTON, Cambridge, Mass.
Former President, Massachusetts Institute of Technology

NORMAN COUSINS, Norwalk, Conn.
Editor, Saturday Review of Literature

E. DeGOLYER, Dallas, Tex.
DeGolyer & McNaughton

Bishop ANGUS DUN, Washington, D. C.
Protestant Episcopal Church

CLARK M. EICHELBERGER, New York, N. Y.
National Director, American Association for the United Nations

MARRINER S. ECCLES, Washington, D. C.
Member, Board of Governors, Federal Reserve System

Father GEORGE B. FORD, New York, N. Y.
Vice-President, Freedom House

PAUL G. HOFFMAN, Washington, D. C.
Director, Ford Foundation;
Former Administrator, Economic Cooperation Administration

ROBERT P. PATTERSON, Cold Spring, N. Y.
Former Secretary of War

OWEN J. ROBERTS, Chester Springs, Pa.
Former Justice, Supreme Court of the United States

Governor ADLAI E. STEVENSON
State Capitol, Springfield, Ill.

JAMES T. SHOTWELL, New York, N. Y.
Former President, Carnegie Endowment for International Peace

HERBERT BAYARD SWOPE, New York, N. Y.
Editor, Publicist

Governor LUTHER W. YOUNGDAHL
State Capitol, St. Paul, Minn.

The World's Greatest Christmas Stories

The Carpenter's Christmas

This is the fifth of a two-week series of selections from "The World's Greatest Christmas Stories," by Eric Posselt.

Today's story, a favorite Austrian folk-classic, is by Peter K. Rosegger (1843-1918), Austrian poet and novelist whose work includes considerable religious writing under the pen name of "Petri Kettenfeier." The translation, done especially for this collection, is by Mr. Posselt.

By Peter K. Rosegger

AT last it was over, this vigorous sweeping and scrubbing and chasing of dirt, this week-long turmoil during which nothing remained in its place, until every piece of wood had been cleaned, every stone whitewashed, every bit of metal polished. Now the house shone in purest cleanliness.

The calm after a storm has a solemn effect in any case, but particularly when the Christ child is about to arrive. Somewhere in the house stands the cradle in which the God child sleeps. Those who wear shoes take them off; and those in their stocking feet must walk on tiptoe, for—He sleeps.

The goodwife bustled around in her rooms purposefully; she had to see that everything was right without marking the floor; check all the chests and closets and windows without touching anything, so that everything would retain its pristine beauty. The wind rattled the windowpanes, blowing snow into every nook and cranny.

In the living room, on a table covered with white linen, were a crucifix, a burning blessed candle, and a crock holding a branch cut from the cherry tree three weeks ago on St. Barbara's Day, which was to bloom that night. Its buds glistened and swelled and would burst into flower any moment.

The goodwife ran to the door, opened it softly, raised her forefinger and hissed: "Pssst! The Christ child is asleep!"

The woman was in a deeply pious mood. Her graying hair was wound around her head in two braids; she had donned her red kerchief and her silk apron. With a rosary in her folded hands she sat in the armchair next to the table and could think of nothing except: Christmas Eve! The Christ child!

SUDDENLY there was a noise in the corner. Her husband, the carpenter, who was lying on the bench against the wall, turned around and bumped his elbow so hard against the backrest of the chair that it crashed to the floor.

"Pssst!" she hissed, getting up. "Man alive, but what a restless person you are!"

"I? Restless?" He brushed his hand over his face. "Can't a person sleep any more? Can't you leave me alone?"

"If you don't want to pray, you should at least be quiet, man. And you shouldn't sleep, either!"

"But, old lady, when a man sleeps he makes the least noise."

"So you think! That's when you make the most noise, when you sleep! If you're not upsetting a chair, beating about with your arms, you're poking a hole in the wall. Anyone would think there were at least two sawmills and a threshing machine in here."

"Yet, the sawmills and that threshing machine ought to be turned off on Christmas Eve," he answered calmly, sitting up.

"Oh, don't talk nonsense, please! Here, find yourself a nice Christmas prayer!" She reached for the prayer book on the shelf, wiped the old, worn binding with her apron — yes, it was already dusty again! — and laid it on the table.

"What's the matter with you?" he asked tranquilly. "When they ring the bell, I'll pray all right. Just now I want to sleep some more."

"Stop arguing!" she cried impatiently, kicking at a footstool below the table.

HE looked at her and grinned. "Woman," he said. "Not even old age helps you — you simply won't change!"

"You're one to talk!" she answered. "A man ought to remember, at least on a day like this, that he has holy water on him. Haven't you any piety in you at all? Don't you know that tomorrow is Christmas?"

"Am I doing anything wrong?"

"Nor are you doing anything with the noise of the storm that right, either. Go on, find that Christmas prayer!"

"I've never let any one order me to be pious. If it doesn't come by itself . . ."

"Come by itself? To you? Mary Joseph, that'd be a long wait! All week long you are so unchristian that it's a scandal. Holidays are made for piety!"

"Oh, phhhht!" the carpenter replied crossly. "If a man works hard all week and does his duty in God's name and does nobody any wrong, he's supposed to be extra-pious on Sundays, eh? Why, woman, how is a man to do that?"

"Pray, I said, and keep quiet! Holy Christ will be awakened soon enough when He comes to judge the quick and the dead . . . Jesus Mary, what's that?"

For a moment it was quite dark in the room, as if a black cloth had been drawn across the window; then a heavy thud, and the wild whirling of the snow outside. The carpenter went to the window and looked out. The storm had broken off a heavy limb from the old fir tree standing in front of the house.

"Oh God, oh God, what a day!" the woman whined, wringing her hands. "That's a bad sign for a year without peace!"

"If the devil doesn't fetch you, it'll be just that," the carpenter growled amiably.

"Today I refuse to argue with you!" she answered with cold superiority. "But just you wait until the day is over. Then you'll see whom the devil will fetch!"

SHE took the little vessel of holy water from the doorjamb and sprinkled everything in the room, especially her husband. He stared at her grumpily and refused to stir.

"He doesn't even make the sign of the cross when he is sprinkled with holy water!"

She rushed to the kitchen, returned with a basin of glowing embers, sprinkled incense over it and carried it around, according to the old Christmas custom, close to the table, to the bed and, finally, to her husband, whose nostrils the incense attacked so vehemently that he began to curse and opened a window.

He opened the window just in time. From the road, over the whistling of the wind, came excited voices. The wind had done quite a bit of damage in the village. "Ditch-Cenzi's" roof had been torn off so that you could look from above it into the crawling children's warren.

"That's because they don't pray, those people," the carpenter's wife sneered. "Mary Joseph, that's how it is in this world. The entire Christmas Eve spoiled! And instead of saying his Christmas prayers now, he runs away! Who, I ask you, is to protect us, if not our dear Lord in heaven?"

"Ditch-Cenzi" was a widow with three small children, the oldest of which was sick in bed with scarlet fever. She wasn't much liked in the village and it was said that in the fall she sometimes harvested potatoes where she hadn't planted any. Now the roof of her hut was torn down, with the shingles lying in the road. Cenzi stumbled around with her children in the darkness and succeeded, just barely succeeded, in placing them with neighbors.

Nobody wanted to harbor the child sick with scarlet fever until the teacher offered to take it in; but the teacher was ruled out because he might carry the infection into the school. The childless wife of the carpenter, too, was approached, but she didn't want her Christmas Eve spoiled by a sick child.

FINALLY, the village priest remembered that He who was expected that very night had said that whoever takes in a child, takes in Him—even though he wasn't quite certain how the quotation really ran. And so, with kindness and the help of the quotation, he arranged with his housekeeper for the sick child to stay at the vicarage until the roof of the old home could be fixed at least temporarily.

The carpenter had gone outside. His voice was louder than the wind as he called together his neighbors and his journeymen. They came with ladders, tools and boards. There was a hammering and sawing in the village that lasted all night under the light of the improvised torches — very much to the honor of Mrs. Carpenter, who esteemed the holy calm and heavenly peace of this night above all else.

"How can the cherry branch bloom in all this turmoil? And how is the Christ child to rest?"

When the bells in the church tower began to chime for Midnight Mass the men still shouted and hammered on Ditch-Cenzi's roof. And while the parish sang in the church, the pounding and the clanking of nails and tools still vied so the women, thus cheated out of their Christmas humor, were positively horrified.

At last, when all the bells tolled in unison and the organ jubilated at the high point of the Midnight Mass, the men who were helping to build the roof jumped down and strolled into the church, too; and the carpenter found himself alone with two of his journeymen on the skeleton of the roof. The storm seemed to blow harder now, to tear down again what the hands of the men had just put up.

The carpenter had expected to have the roof ready before morning. When he saw that most of the others had deserted him and that even the boys who had held the torches had thrown them in the snow and run to church, he began to curse mightily.

"To —— with these—hypocrites! I like that! There they go, and in the meantime these poor wretches can go and die with the cold. Who cares? They squat around the corners of the church until they rot. He up there in heaven can readily be proud of this brood! Hear them sing, 'Praise God in the highest!' They kiss the waxen image of the Christ child and cuddle it like a doll—and let these poor little human creatures croak, I almost said, God forgive me my sins!"

WHEN Midnight Mass was over and the people came out of the church, the carpenter was still cursing and kicking up on his roof. One man said to the other, "Poor fellow, he'll go completely mad if we don't help him, any maybe we are a little to blame for his swearing at that! Come on, let's pitch in. We can have that roof up in less than an hour."

Then another planted himself firmly in front of the speaker and said: "Do you really think, neighbor, that I would be so unchristian as to work on Holy Christmas Morn?" But his manner was so overbearing that the effect was far from what he intended.

"Did you hear that one?" someone asked. "In the face of such hypocrisy, I prefer the carpenter and all his cussing; and I for one am going to help him finish that roof!"

Others joined him. The torches were lit again and the sawing and hammering began once more with such renewed vigor that the carpenter's wife, in desperation, covered both her ears with her hands.

"You can't sleep and you can't pray with all this noise going on. And that—that heathen husband of mine prefers this beggar woman to our Jesus Child, so that he won't even let Him rest in His cradle . . . God forgive him!"

On Christmas day when the sun rose, the icy wind still rushed over the rooftops, and over many a gable snow clouds still danced. But the roof of the Ditch-Cenzi house was fixed and nailed down tight, a good fire crackled in her stove, and the woman with her children had returned to their home. The carpenter was lying on his bed, jacket and boots and all, snoring with a right good will. His wife stood in the doorway, staring at him in disgust.

She herself could not settle down. She was miserable. Even before the solemn High Mass she went over to the vicarage, but she could hardly say a word between her sobs. What an unhappy woman she was, she finally managed to stammer, to have such a husband! True, he was usually quiet and industrious, but he simply had no religion! Just no religion at all! And if she were to live to be a hundred, she would never forget that night!

"Not a single Our Father did he say, nor did he welcome the Christ child with so much as a single little prayer! What an end such a man will come to! Even this morning people are going from house to house telling each other that they have never heard anyone curse as much as this husband of mine on Holy Night! You must have heard it yourself, Your Reverence, after Midnight Mass! I was actually shivering in my soul!"

THE priest sat with his hands folded in his lap and smiled benevolently at the distracted woman.

"To be sure, I heard something," he said. "But I thought it was a prayer!"

"Prayer?" the woman moaned, raising her hands and folding them high above her head, then letting them fall again as if she had had a stroke.

"My dear woman," the priest replied. "Some people have queer ways of praying. The Jews, for example. They wind their prayer-belts around their heads and arms when they pray. Others just turn the leaves of their prayer books. And still others pass the beads of their rosaries through their fingers. Well, our carpenter simply hammers nails into wooden shingles during his Our Father."

The woman again clasped her hands in despair.

"Did you say 'Our Father,' Your Reverence? Some Our Father that would be! How he cursed and shouted during Holy Mass! If our dear Lord weren't so kind, the earth would have opened up and swallowed him!"

"I admit," the priest replied, "that his words may have been chosen somewhat—unfortunately. But his intentions were certainly good. And that's really what counts. All the while he was cursing and shouting, I'm sure he didn't have another thought in his head other than to provide a roof for the poor widow and her children and his conviction that other men ought to be helping him. We probably all prayed devoutly last night, but I have an idea that the carpenter's prayer with his saw and hammer pleased our Good Lord the most."

"And now," the woman cried, "when the others are on their way to High Mass, he lies sleeping like a . . . a dormouse!"

"Let him sleep, my dear woman. Just as his work was a prayer, so is his rest."

As the carpenter's wife departed she kept shaking her head. She could make neither head nor tail of all this. What was the world coming to? If cursing was praying, what then was praying?

But she didn't get quite that far in her meditations.

(Copyright 1950, by Eric Posselt. Published by Prentice-Hall. Distributed by United Features Syndicate, Inc.)

Saturday: "Which of the Nine?" by Maurus Jokai.

Come Along, Little Doggie . . .

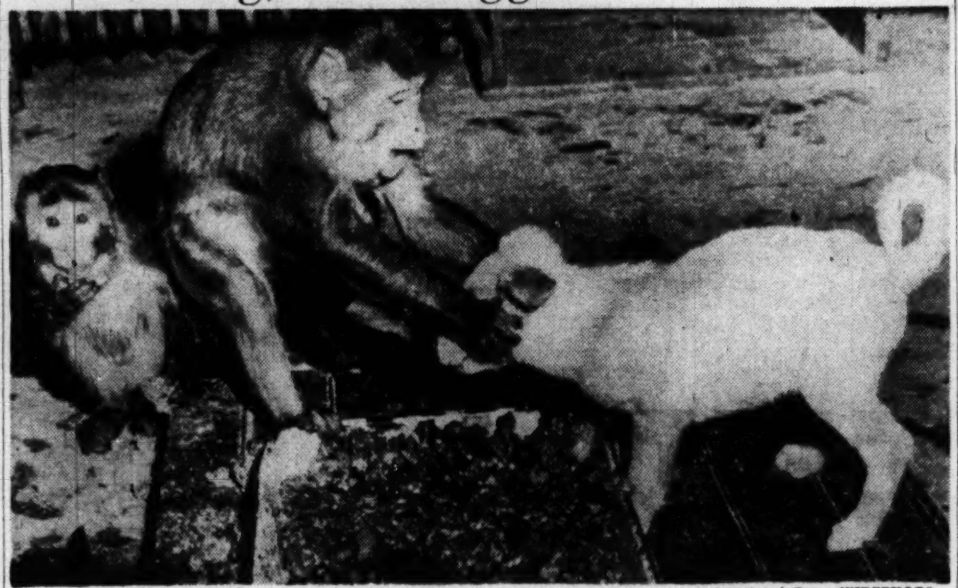

Associated Press WIREPHOTO

NO MONKEY BUSINESS, NOW—Winkie, a long-time resident of the Portland, Me., Animal Rescue League Shelter, tries a little pull to get a shy pup to eat his dinner

Panel Favors Red China's Recognition

United States recognition of Red China was favored last night by a panel that included a professor, an economist, and a businessman.

Participating in the discussion at a dinner meeting of the Men's Brotherhood of Calvery Baptist Church, 8th and H sts. nw., were Dr. Wesley M. Gewehr, chairman of the University of Maryland's history department, a Methodist; Robert L. Sammons, Government economist, a Baptist, and Werner Pine, German-born exporter-importer, a Lutheran. Judge A. M. Wolford was moderator.

In statements that he said would "shock" some people unfamiliar with realities, Dr Gewehr charged the United States with "muffing the ball in not recognizing Red China". He said he would "rather get along with the Chinese as Communists than war with them as Communists". He suggested that the United States clear out of Korea, admit Red China to the United Nations, and leave Formosa alone.

Charging that American foreign policy "lacks direction," the educator said "our policy has relied too much on force and we'll never stop communism with force."

Sammons, in discussing the economic factors of conflict, emphasized that an "agrarian revolution" is going on in China. Unless we can achieve a negotiated settlement in Korea, he said, "we are headed for a third world war."

Pine, who once served in the German Army, expressed the view that America has made a mistake in concentrating so many forces in Korea. He said the most important move now toward world peace is for the United States to have a strong force in Europe.

Baltimore Eyes Bomb Shelters Under Garages

BALTIMORE, Dec. 14 (AP).—The city is considering construction of bomb shelters under off-street parking garages built here in the future.

William G. Ewald, chairman of the Off-Street Parking Commission, said there has been talk in Washington of Federal matching funds for such projects. The commission wants to ask the General Assembly's approval of a $10,000,000 bond issue for more off-street parking facilities.

The Baltimore Planning Commission yesterday approved submitting the proposal to the 1951 session. If an enabling bill passes, the question will come up at a referendum at the next general election.

Under Baltimore's off-street parking loan plan, the city advances money to private interests for purchase of sites and construvtion. The money is paid back in 20 years at 2½ percent interest.

State Fund Urged To Help Cities Build Waterworks

BALTIMORE, Dec. 14 (AP).—A Legislative Council committee recommended today a bill to create a 25 million dollar State fund from which municipalities could borrow for waterworks and sewerage systems.

The bill would authorize the Board of Public Works to issue bonds to raise the money. Then it could lend it to the municipalities to guarantee their bonds or build the facilities itself and lease them to the communities.

George L. Hall, State Health Department engineer, last week told the budget and finance committee of the Legislative Council that serious health hazards exist in some communities without public water and sewage systems.

1000 Foresters Gather Here To Observe 50th Anniversary

More than a thousand professional foresters came to Washington yesterday to take stock of a half-century's progress at the golden anniversary meeting of the Society of American Foresters.

The three-day meeting at the Mayflower Hotel to commemorate the 50-year mark of the society has special meaning, since the society had its beginning at a gathering in Gifford Pinchot's home at 1615 Rhode Island ave. Pinchot was Commissioner of Forests under President Theodore Roosevelt.

Yesterday's sessions noted the marked swing from Government to private industry in employment of foresters.

Samuel T. Dana, dean of the University of Michigan's School of Natural Resources, said the spread of forestry to all classes of ownership is the "most striking single development" in recent years.

As of the end of last month, this was the breakdown on employment of foresters: Local agencies, 100; associations, 200; retired, graduates, students, etc., 450; self-employed, 450; schools, 600; State, 2500; Federal, 3550, and industry, 4400.

Today and Saturday the foresters will participate in special sessions on private forestry, forest economics, forest products, and watershed management.

Tom Wallace of the Louisville Courier Journal and Lyle F. Watts, chief of the United States Forest Service, will read papers at the final meeting Saturday, starting at 9 a. m.

Call ME. 6262 at any hour of the day or night, and make your pledge to the Community Chest. A volunteer will pick up your donation at your convenience.

New Prince Georges Sheriff to Take Office

Carlton G. Beall, sheriff-elect of Prince Georges County, will be sworn into office today at 9:30 a. m. by Mrs. Roberta B. Laughton, deputy clerk of the Circuit Court.

An hour later he is scheduled to confer with the County Commissioners.

FOR IMPROVED
KIDNEY FUNCTION
This delicious natural water from Hot Springs, Arkansas, improved subnormal Kidney Function in a majority of observed cases. It is delivered right to you.
Phone ME. 1062
Write, 904 12th St. N.W.
MOUNTAIN VALLEY WATER

Lane Is Criticized On Report of Job For Lou O'Donnell

BALTIMORE, Dec. 14 (AP).—A report that Governor Lane will give his assistant a new State job before leaving office next month was criticized today by a leading Republican as a political reward.

Joseph L. Carter, State GOP chairman, said he deplored "the idea of creating jobs simply to reward political friends."

The Baltimore Sun said the job intended for Louis J. O'Donnell is that of general manager of the State's three toll bridges over the Susquehanna and Potomac Rivers and the Chesapeake Bay.

The recommended pay is $9000 a year, the same salary O'Donnell has been getting as assistant to Governor Lane.

Central High Awards Set

The annual Awards of Distinction of the Central High School Alumni Association will be presented at its yearly reunion December 27 at 7 p. m. in the Carlton Hotel, 923 16th st. nw.

Gen. Devereux to Talk

The admission of Spain into the Western sphere will be discussed by Brig. Gen. James P. S. Devereux, USMC, retired, Republican Congressman-elect from Maryland, at the meeting of the Political Study Club of Washington Saturday at 2:30 p. m. in the Congressional Room of the Willard Hotel.

New Year's Party?

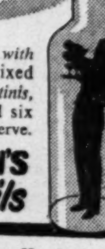

Serve better cocktails *with less work*. Ready-mixed *Manhattans, Dry Martinis*, (both 65 proof) and six other kinds. Ice and serve.
HEUBLEIN'S CLUB Cocktails
G. F. Heublein & Bro., Inc., Hartford, Conn.

Bring This Advertisement
FRI., DEC. 15th
200 BRAND-NEW, "PRECISION-MADE"
Genuine Swiss Chronograph
WRIST WATCHES

This Stop Chronograph Has Everything
- Clocks Speed of Anything
- Measures Distance
- Two Push-Button Stopwatch
- Shock-Resistant
- Radiant Dial
- Sweep Second Hand
- Unbreakable Crystal
- Instructions

Valued at $39.50 each
FRI. ONLY 7.99 Tax Included
FULL YEAR'S WRITTEN GUARANTEE
Don't Miss the Greatest Chronograph Wrist Watch Sale in History!
JOY SHOPPE, INC.
526 12th St. N.W.
(Just Off F Street)

26 Air Force Officers Named For Elevation to General Rank

President Truman yesterday nominated 26 Air Force officers for temporary promotions to major general and brigadier general.

The promotions, subject to confirmation by the Senate, include:

Brigadier general to temporary major generals:

Warren R. Carter, 52, Winchell, Tex., deputy commanding general, Flying Air Training Command, Scott Air Force Base, Ill.

John A. Samford, 45, Hagerman, N. Mex., commandant, Air Command and Staff School, Air University, Maxwell Base, Ala.

Robert K. Taylor, 47, Evanston, Ill., director, Intelligence, European Command.

Emery S. Wetzel, 43, Billings, Mont., deputy commander, Fifteenth Air Force, March Base, Calif.

John P. McConnell, 42, Booneville, Ark., chief of staff, Third Air Division, United Kingdom.

Colonel to temporary brigadier general:

Joseph H. Hicks, 51, Lander, Wyo., chief, Programs Monitoring Office, Air Materiel Command.

Herbert M. Kidner, 49, Pittsburgh, Office of the Judge Advocate General.

Monro MacCloskey, 48, Chicago, Air Attache, France.

Dudley D. Hale, 46, Cleveland, chief, War Plans Division.

Marshall S. Roth, 46, Chicago, deputy director, Research and Development.

Donald J. Keirn, 45, Denver, director of research, Air Research Development Command.

Pearl H. Robey, 44, Casey, Ill., chief, quality control division, Air Materiel Command.

John W. Sessums, jr., 46, Memphis, Tenn., deputy director, research and development Air Materiel Command.

Roy H. Lynn, 45, Holton, Kans., Air Force member, Armed Forces Security Agency.

William J. Clinch, 46, Fort Worth, Tex., chief of staff, Eighth Air Force, strategic air command, Carswell Base, Tex.

Thetus C. Odom, 44, Murfreesboro, Tenn., deputy assistant for programing.

Morris J. Lee, 44, Mount Pleasant, Iowa, commanding officer, headquarters command.

Jacob E. Smart, 41, Ridgeland, S. C., commanding officer, 32d Air Division.

Hunter Harris, jr., 41, Athens, Ga., commanding officer, 509th Bomb Wing.

Leigh Wade, 54, Cassopolis, Mich., air attache, Greece.

Gabriel P. Disosway, 40, Wichita Falls, Texas, chief, training division.

Charles R. Landon, 50, Auburn, Ill., chief, statistical services.

Frederick J. Dau, 43, Fresno, Calif., director, program standards and cost control.

Charles J. Bondley, jr., 40, Bell Center, Ohio, chief of staff 18th Air Force.

James C. Selser, jr., 38, Shreveport, La., deputy director, operations, strategic air command.

Frederick E. Glantzberg, 47, Springfield, Mass., commanding officer, Second Bomb Wing.

A tip to canny Americans

Here in Scotland *where we know them all*... it's LANG'S

EVERY DROP IS 8 YEARS OLD... YET YOU PAY NO MORE

"WHO should know Scotch Whisky better than we Scots? So when we choose LANG'S you can be sure it is the finest Scotch money can buy."

You will not find this rare whisky in every American store... but you will find it well worth asking for wherever you go.

LANG'S is recognized *wherever* fine Scotch is served as an especially mellow Scotch, even among 8-year-olds ... a quality product made in limited quantities by the Lang family, Glasgow, Scotland, since 1861.

LANG'S BLENDED SCOTCH WHISKY

"ABUNE THEM A'" *(Above them all)*

86.8 PROOF

Imported by AMERICAN WINE COMPANY, Import Division, New York, St. Louis, Los Angeles
Sole Distributors for U.S.A. • Copyright 1950, American Wine Company, Import Division

Truman Nostalgic in Letter to Kaltenborn, Pines for the Good Old Day of the Theater

NEW YORK, Dec. 14 (U.P.). — President Truman liked what news analyst H. V. Kaltenborn wrote.

On December 6, the day he wrote Washington Post music Paul Hume offering to punch him in the nose, Mr. Truman wrote Kaltenborn a polite and nostalgic letter about the commentator's autobiography, "Fifty Fabulous Years."

The letter which Kaltenborn made public today carried the President's thanks for a copy of the commentator's book, and some presidential reminiscing.

"I was more than intrigued by your description of the farewell tour of Weber and Fields, Lillian Russell and Nat Wills," Mr. Truman wrote Kaltenborn. "I was working in a bank in Kansas City at that time and they appeared at the old Convention Hall.

"I've never seen a better show and I don't thnk I ever will see a better one because I was at the age when things of that sort make an impression," the President recalled.

"It was my privilege," he continued, "to see the four Cohans when they were at the height of their popularity, Eva Tanguay and the first tour of Floradora when it had the original sextet.

"I've often wondered why there couldn't be a revival of some of those great musical shows of the early 1900's. There was the Spring Maid, the Girl From Utah, the Pink Lady and the Belle of New York.

"I think they would be just as good today as they were when you and I were in our teens," Mr. Truman said.

Housework Easy Without Nagging Backache

As we get older, stress and strain, overexertion, excessive smoking or exposure to cold sometimes slows down kidney function. This may lead many folks to complain of nagging backache, loss of pep and energy, headaches and dizziness. Getting up nights or frequent passages may result from minor bladder irritations due to cold, dampness or dietary indiscretions.

If your discomforts are due to these causes, don't wait, try Doan's Pills, a mild diuretic. Used successfully by millions for over 50 years. While these symptoms may often otherwise occur, it's amazing how many times Doan's give happy relief — help the 15 miles of kidney tubes and filters flush out waste. Get Doan's Pills today!

Marine Major Killed, Jet Pilot Missing

A Marine major with the Fifth Marine Regiment in the freezing Chosin reservoir area has been killed in action and a young area jet pilot is missing in flight over Korea, their families have learned.

Major John J. Canney, 34, father of three children, was killed in action on November 28. His wife, Mrs. John Canney, of 4340 Argyle Terrace nw., said no details of his death had been received from the Department of Defense.

The last word sent by Major Canney was dated November 25, and described the "terrible cold" weather. Writing at 6 a. m. in the morning, he said he hadn't slept all night trying to keep the lanterns burning.

That night, the Fifth Marines were attacked by the Chniese Reds for the first time since the Fifth "landed at Wonsan."

A native of Cambridge, Mass., Major Canney was graduated from Boston College in 1938 and entered the Marine Corps as a second lieutenant in 1939. Before World War II he served in Cuba and Puerto Rico.

Maj. Canney Lt. Stephenson
. . . Their names on war list

After glider training in Joliet, Ill., he received Navy wings at Pensacola in 1942. He was awarded an Air Medal for combat flights in the Marianas, Philippines, Iowa Jima and Okinawa.

Following the war, he commanded a radar squadron in China and a fighting squadron in Guam. He has been in Korea since August 2.

Mrs. Canney is the former Marian Gallaher.

A memorial mass will be celebrated at 9 a. m. Saturday in St. Gabriel's Catholic Church, Grant Circle.

West Point Grad

A 1949 West Point graduate, Second Lieut. Floyd A. Stpehenson, jr., was reported missing in flight on November 13, one month after arriving in Korea.

The 21-year-old Air Force F-84 jet pilot had sent a package of hand-painted Japanese prints to his sister, Violet Jane Stephenson. They arrived two days ago.

His mother, Mrs. Harold J. Cokely of 4203 Harrison st. nw., has had no word since the lieutenant wrote from San Diego, Calif., that he was headed for Korea.

A graduate of Western High School in 1944, Lieutenant Stephenson, completed one year at Virginia Military Institute before going to West Point.

Bloomingdale Session

The Bloomingdale Civic Association will hold a "civil defense mass meeting" at Tabor Presbyterian Church, 2d and C sts. nw., at 8 p. m. Monday.

Lieut. Col. Robert L. Pollard, association president, said a member of the District civil defense office staff will speak.

45 Years of Service . . .

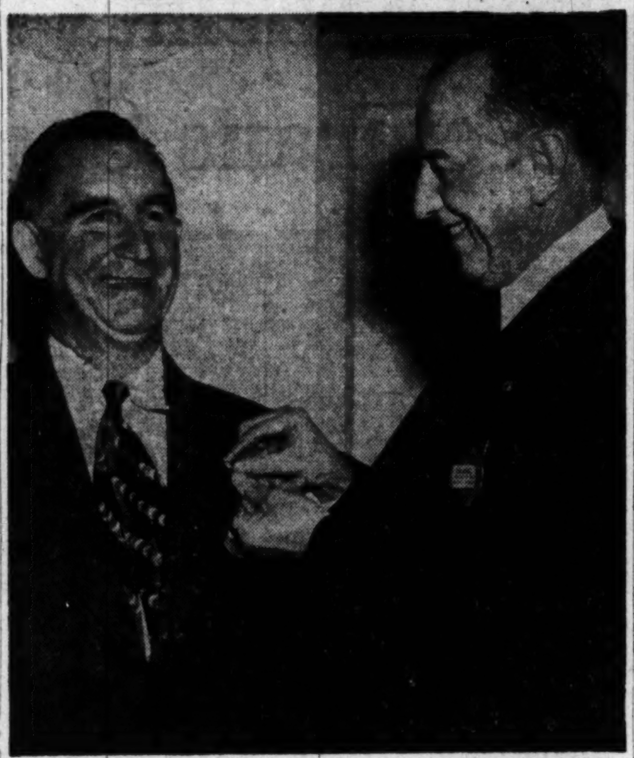

The Washington Post

PEPCO PARTY—A. G. Neal (right), president of the Potomac Electric Power Co., wishes more power to Owen Chaney as he gives him a 45-year pin in honor of his service with Pepco

Owen Chaney, first-class operator at Pepco's Riverdale, Md., substation, was awarded an emblem for 45 years service at the annual banquet of Pepco's 25-Year Club last night in the Mayflower Hotel.

Chaney joined Pepco in 1910 as an operator at the Annandale, Va., substation. He has been at the Riverdale plant for 34 years.

Harold G. Haydon, vice president and comptroller of Pepco, Thomas E. Beek, and Anton J. Weidman, distribution engineers, and Pendleton N. Woodson, of the street lighting department, received awards for 40 years service.

Emblems were presented to three employees for 35 years' service; 23 for 30 years' service, and 78 for 25 years' service. Robert V. Fleming, a director of Pepco for 25 years, was among those who received the quarter-century award.

Pepco President A. G. Neal, presenting the awards, emphasized the importance of the "older members of the Pepco family" because they mean years of valuable experience in building the company to a prominent place in the community.

Vice President Hayden installed A. V. Hawkins as president of the club, L. S. Brooks as vice president, Miss E. G. Greco as secretary, and W. L. Howenstine as treasurer. B. E. Dement, A. E. Anderson, B. L. Lorz, N. L. Dwyer, G. O. Sunday and C. C. Warner were named to the new board of management.

Kitt's
for the Gifts of Lasting Pleasure

Columbia LP records

OPERAS . . . SYMPHONIES . . . BROADWAY SHOWS . . . POPULAR ALBUMS . . . DANCE MUSIC . . . records for everyone on your list!

CARMEN—Excerpts.
Rise Stevens and Met. Opera Assn. . ML 4013 . . . 4.85
RHAPSODY IN BLUE— AN AMERICAN IN PARIS
Oscar Levant with the Phila Orch. . ML 4026 . . . 4.85
SALOME'S DANCE— TILL EULENSPIEGELS
Rodzinski Cond. Cleveland Orch. . ML 4045 . . . 4.85
EIGHT HUNGARIAN DANCES— STRAUSS WALTZES
Fritz Reiner cond. Pittsbugh symp. ML 4116 . . . 4.85
KISS ME KATE—
Original Broadway Cast . . . . ML 4140 . . . 4.85
SOUTH PACIFIC—
Pinza, Martin and Original Broadway Cast . . . . ML 4180 . . . 4.85
THE NUTCRACKER SUITE— MUSIC OF TSCHAIKOWSKY
Kostelanetz cond. Robin Hood Dell Orch. . . . . ML 4151 . . . 4.85
GAITE PARISIENNE, BALLET— RUSSIAN MUSIC
Efrum Kurtz cond. N. Y. Philharm. . ML 4233 . . . 4.85
BEETHOVEN—Concert No. 1
Walter Gieseking, Pianist . . . . ML 4307 . . . 4.85
THE MESSIAH—
Huddersfield Choral Society and Liverpool Philharm, Sir Malcolm Sargent cond. . . . . SL . 151 . . 14.55
JOHANN STRAUSS WALTZES—
Kostelanetz and Orchestra . . . . . . ML 2011 . . . 3.85
ANIMAL FAIR—Burl Ives.
TUBBY THE TUBA—
Victor Jory and selected cast . . . . . JL 8013 . . . 2.85
TOSCA—Love Duet.
Plus **Selected Aria's from Great Operas.** Ljuba Welitch, soprano . ML 2139 . . . 3.85

Open Thursday Evenings Until Christmas

Kitt's
1330 G Street
REpublic 6212

MAKE IT A *Diamond* CHRISTMAS

DIAMOND RINGS
(A) Brilliant diamond in 14K yellow or white gold mounting **$180**
Lady's wedding band to match, $10
(B) 5-diamond wedding ring, 14K yellow or white gold mounting **$50**
(C) Beautiful center diamond and 2 smaller diamonds in graceful 14K yellow and white gold mounting . . **$270**
3-diamond wedding band to match, $66
(D) Large diamond and 8 smaller diamonds in platinum mounting, ... **$480**
12-diamond wedding band to match, $150.

DIAMOND WATCHES
(A) **Lady's Hamilton**—17 jewels, 6 brilliant diamonds in 14K white gold case **$137.50**
(B) **Lady's Movodo**—17 jewels, 8 large diamonds, 14K white gold case and bracelet **$275.00**
(C)) **Lady's Harvel**—17 jewels, 32 beautiful diamonds in 14K white gold case and bracelet **$385**

All Prices Include Federal Tax
Charge Accounts Invited

A. Kahn Inc.
ARTHUR J. SUNDLUN, Pres.
58 Years At 935 F Street
Jewelers • Platinumsmiths

John Ward

IS ELECTED TO THE BOARD!

Men at the top vote approval for Mastershoes by John Ward. And Fairfax, a true conservative, incorporates style and comfort. Fairfax cradles the foot in notably fine and supple calfskin—gives you a flexible, water-resistant sole. You could pay dollars more than $17.95 for shoes of this quality and not enjoy the freedom of Mastershoes' *patented* construction... OTHER JOHN WARDS FROM $9.95.

1327 F Street, N.W. (Opp. Capitol Theatre)
Open Thursday until 8:30
Also New York, Newark, Philadelphia, Boston
A DIVISION OF MELVILLE SHOE CORPORATION

FAIRFAX $17.95

MASTERSHOES
walk with you—they need no breaking-in

Call NA. 4200, ask for Circulation, and order Washington Post guaranteed home delivery.

MELROSE RARE

The Perfect Rose to Remember

Symbol of Gracious Giving

You can give—or serve—nothing finer than Melrose Rare... a whiskey of rare excellence... offered in a beautiful presentation package for proud Holiday Giving.

MELROSE GIN
A distinguished Gin of rare quality.

MELROSE RARE BLENDED WHISKEY. 90 PROOF. 60% GRAIN NEUTRAL SPIRITS. MELROSE DISTILLED LONDON DRY GIN. DISTILLED FROM GRAIN. 90 PROOF. MELROSE DISTILLERS, INC., NEW YORK, N. Y.

Navy Gives Erdelatz $75,000 Contract;
L.I.U. Veterans Spank Hoya Sophs, 75-66

This Morning

—With Shirley Povich

GEORGE MARSHALL, the sound and fury department of the Redskins, has a football team that wound up in the cellar, a high-titled office flunky with ulcers, a money-losing tenant team in Baltimore that owes him $100,000, and a head coaching problem of his own.

So he blithely proceeds to tell major league baseball what's wrong with it.

POVICH

"Baseball's biggest mistake," says Marshall who is perhaps an authority on mistakes, "is taking the advice of Dan Topping, the man who almost wrecked the National Football League."

Marshall was rushing to the defense of Commissioner A. B. Chandler who is in trouble and faces the loss of his job. He correctly identified Topping, coowner of the Yankees, as one of the leaders of the clique that put the finger on Chandler and denied him a renewal of his contract.

But in his zeal to point out the ills of baseball and defend Chandler, Marshall may have done the Commissioner no service. If his comments widen the rift between Chandler and Topping, whose vote the Commissioner may need in February when the balloting begins anew, then Marshall has been no help. Verily, Chandler, like Napoleon, could protest that he be saved from his friends and take his chances with his enemies.

THERE HAS to be an admiration for Chandler's stand-up fight against his ouster, even by the determined group that plotted it. His refusal to resign "until the last second of my term of office," was consistent with his declaration that he doesn't run away from situations and didn't intend to retreat from this one. He simply will not quit under fire.

He was hurt, but unscared. That was evident in his plea for reelection accompanied by a cutting reference to the "Un-American pattern of the voting against me." He was referring to the stealth and hide-away tactics of his opposition which refused to stand up and be counted.

He went through with the traditional Commissioner's dinner the night after they jobbed him. Chandler was a smiling if wounded host, facing up to guys who had just thrown him the big curve. There had been wonder if he would hold the affair. Chandler's friends dispatched that doubt speedily: "If they have the nerve to show up, the Commissioner will be there, don't worry."

Chandler could have had a $100,000 check if he would step down immediately. He let it be known they couldn't buy him off before his contract ended.

THEY NEVER HAVE cited a single reason for their attempt to get Chandler, leading to the belief that if they have a reason they're ashamed of it.

The fact that seven club owners were sufficiently mad at him to vote to throw him out came as a shocker to Chandler. But otherwise he didn't presume that all the owners were friendly toward him. "Judge Landis always had a half dozen clubs mad at him," said Chandler.

At his appearance before the owners he didn't conceal the fact that he still wanted the job, even after they voted against him. He told them "some club is bound to be hurt whenever I have to decide an issue, and I can't keep you all friendly." But he spoke his pride in his over-all record, and then he pointed to the assembled 16 owners, one by one, and demanded: "What did I ever do to you? I'd like to know it."

They sat there sullenly, making no response. The anti-Chandlers couldn't tell, and the nine friendly owners were apparently ashamed of their impending decision to make his ouster unanimous.

AS IT DEVELOPED, Chandler's hide was saved at least temporarily by the dogged refusal of 81-year-old Clark Griffith to go along with the crowd. Stanchly in Chandler's corner and playing a lone hand in the show-down meeting at St. Pete, the Washington Club that the wordage of the resolution—selection of a "new" commissioner as soon as practicable—be not construed as barring Chandler's return to office.

They'll decide Chandler's fate in early February at the next meeting of the executive committee, in New York, and that's when they could give him the final pitch. They have the voting strength necessary to do it, but they must maintain it in the next seven weeks against what already is a well-organized campaign to swing some votes back to Chandler.

If Chandler is definitely voted out then, as well he may be, the group who engineered it will have accomplished its job. But they won't have the same powerful voice in selecting a new commissioner. Their mere five votes can't do it. It will take a majority of three-fourths, or 12 votes, and Chandler's friends who couldn't save his job, would at least have the satisfaction of being able to defeat any nominee of the clique.

Community Chest Coupon

The following coupon may be used to contribute to the Community Chest:

Community Chest Federation
1101 M Street N.W.
Washington 5, D. C.

Here is my contribution to the Red Feather Campaign for 1951.

Total Gift $.................. Amount Inclosed..................

Balance payable in 1951 $.................. To Be Paid:

..................Herewith ....Monthly ....Quarterly

MR. ....

MRS. ....

MISS ....

Signature of subscriber

Mailing Address

Sullivan's 25 Points Lead G. U.

By Jack Walsh
Post Reporter

NEW YORK, Dec. 14.—Experience overcame enthusiasm in Madison Square Garden tonight, just about the time you'd expect, and Long Island U. pulled away to a 75-66 victory over Georgetown.

A relatively small Garden crowd of 10,473 sat somewhat openmouthed as the Hoyas' sophs spurted to 10-leads on five occasions in the first half.

But, when the chips were down, Clair Bee's seventh-ranked basketball team lived up to its rating and reputation. In so doing, LIU brushed aside a 25-point performance by Georgetown's brilliant Barry Sullivan.

It really was a lot closer than the scoreboard finally indicated. With six minutes left, Bill Bolger took a fancy pass from Bob Makatura and dropped the basket that put Georgetown within a point, 64-65.

Then Long Island got cute and it paid off in spades. The New Yorkers started freezing the ball at that point and, for a good two minutes, kept control.

White Clincher

When the break came, it was Long Island doing the scoring with All-America Sherman White, great Negro center, going in for the vital two points. White matched Sullivan's 25 points.

That basket of White's did it for the Blackbirds, giving them a 67-64 edge. Harold Uplinger added a foul to give them a 4-point advantage and a foul goal by Sullivan was the only pertinent point for Georgetown the rest of the way.

Uplinger retaliated with a field goal and Dolf Bigos dropped two fouls to put Georgetown out of range with less than a minute to go.

Sullivan, the Hoya hero, went out on personals with 90 seconds left. He sat silently crying on the bench while Long Island poured it on at the end.

Georgetown started an all-soph quintet and the loss was only its second in two years. As frosh, the Hoyas lost only one of 17 games.

At the beginning, it looked like the Hoyas were more than ready to spring an upset over the seven-point favored New Yorkers.

With Sullivan and Dennis Murphy clicking early, Georgetown spurted to an 18-8 lead and led at way stations, 25-15, 27-17, 30-20 and 32-22.

Hoyas Lead at Half, 42-41

But Leroy Smith, another New Jersey Negro who pressed White for Liu scoring honors with nine field goals and 21 points, led a rally that brought the home team with a point at intermission, 41-42.

Long Island took up where it left off after intermission and held a 5-point lead soon after the second-half started. When the Hoyas got fresh, the Blackbirds knew how to hold it, too.

Ray Felix, 6-11 Negro rebound artist, had more than a little to do with Long Island's triumph, capturing 14 rebounds. In this important department, LIU outgrabbed Georgetown, 56-30. All-America White got 14, too, and Bigos grabbed 11.

The victory was Long Island's third in a row and Georgetown's first setback in four tries.

In an extremely dull first game, CCNY defeated Washington State, 59-43. Although CCNY, defending NIT and NCAA champs, was in the game, nine minutes elapsed in the second half with neither team scoring a field goal.

Long Is.	G	F	PF	P	Georget'n.	G	F	PF	P
Roges,f	1	0	3	2	Bolger,f	5	4	3	14
Murtha,f	0	0	2	0	Hekker,f	2	2	4	6
Felix,f	4	0	3	8	D'mowicz,f	0	0	0	0
Bigos,f	3	7	3	13	Murphy,f	2	4	3	8
White,c	9	7	5	25	Storz,f	0	0	0	0
Uplinger,g	1	3	3	5	Beins,c	3	2	4	8
Acker'an,g	0	0	2	0	Nappy,c	0	0	1	0
Bel'olsky,g	0	1	1	1	Sullivan,g	9	7	5	25
Smith,g	9	3	1	21	M'atura,g	2	1	5	5
					Vitale,g	0	0	1	0
Totals	27	21	23	75	Totals	23	20	26	66

Free throws missed: LIU—Felix (2), Bigos (2), White (4), Smith (2), Uplinger; Georgetown—Bolger, Murphy, Beins (2), Hekker, Sullivan, Makatura.

Wash. St.	G	F	PF	P	CCNY.	G	F	PF	P
Gambold,f	3	4	4	10	Warner,f	2	4	1	8
Rosser,f	1	2	5	4	Hill,f	2	1	2	5
Schmick,f	2	1	2	5	H'strom,f	0	1	0	1
Roffler,f	0	0	0	0	Gold,f	0	0	1	0
Str'mer,f	1	0	4	2	Levitch,f	0	1	0	1
Mullins,c	3	1	2	7	Roman,c	7	2	5	16
D.R'erts,c	0	0	2	0	Chenetz,c	0	0	2	0
Mangis,g	3	1	5	7	Roth,g	2	2	0	6
St'mans,g	1	0	1	2	Layne,g	5	2	1	12
Howell,g	0	0	1	0	Smith,g	2	5	3	9
Foxley,g	2	0	0	4	Bragin,g	0	0	0	0
Mataya,g	0	0	0	0	Cohen,g	0	0	0	0
E.R'erts,g	0	2	0	2	Schw'tz,g	0	1	1	1
Totals	16	11	25	43	Totals	20	19	16	59

Halftime: CCNY, 32; Washington State, 22. Free throws missed: Washington State—Gambold (2), Rosser (2), Mullins, Mangis, E. Roberts; CCNY—Warner (3), Hill (2), Holmstrom, Levitch, Chenetz, Roth (5), Layne.

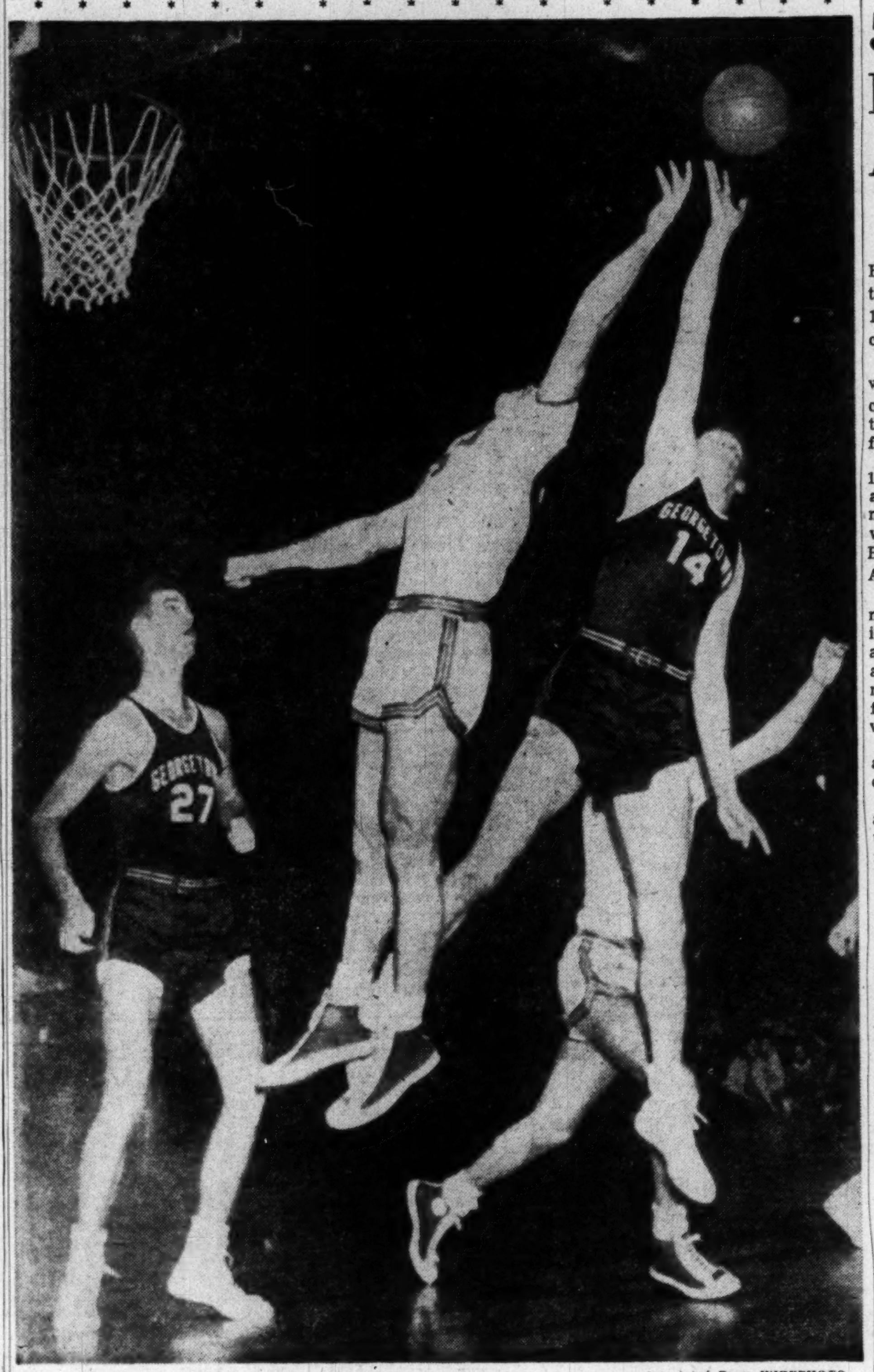
Associated Press WIREPHOTO

BIG JUMP BY BIGOS—Adolph Bigos, center, of Long Island University, leaps high with Denny Murphy of Georgetown in the second half of their basketball game in Madison Square Garden last night. Waiting for the tap on the left is Hugh Beins (27) of G.U.

Pen's 'Fast Break' Star Not Penalized For 'Outside' Play

WALLA WALLA, Wash., Dec. 14 (AP).—Ralph Burns Egan, exponent of the "fast break" in basketball, was back in the State penitentiary today.

Tuesday night Egan, a reserve guard on the prison's City League loop team, scored six points before coming up missing at the YMCA.

Last night he returned to the "Y" and telephoned the prison, which provided him with gratis "taxi" service back to his "quarters." He did not explain his absence.

Prison officials today said the team would not be penalized for Egan's AWOL activity, the first breach in five years of "outside" athletic participation at the pen.

At N. C. State

Feathers Gets 3-Year Pact

RALEIGH, N. C., Dec. 14 (AP).—Beattie Feathers, head football coach at North Carolina State, tonight was given a three-year contract.

Dr. H. A. Fisher, chairman of State's Athletic Council, announced extension of Feathers' current one-year contract, which expires June 30.

Feathers' State College team won five games, lost four and tied one this past season. One of the victories was an upset over Maryland, 16-13, and another season highlight was a 6-6 tie with favored Wake Forest.

For his seven years at State, Feathers has a record of 33 wins, 31 defeats and three ties. Feathers left the head football coaching post at Appalachian State Teachers College at Boone to become assistant coach at State in 1943

Hyland Dies; Doctored Stars For 30 Years

ST. LOUIS, Dec. 14 (U.P.).—Dr. Robert F. Hyland, the ball players' doctor, died here today at 8 a. m.

Dr. Hyland had been ill for the past several months. He was a patient at St. John's Hospital where staff doctors said he died of a liver condition, complicated by terminal uremia. He was 61.

Hyland became acquainted with Branch Rickey and the late Sam Breadon through one of his hometown friends, Johnny Lavan, a Cardinal shortstop in 1919.

The former Cardinal president took an immediate liking to Hyland and made him his personal physician, later naming him as the ball club's doctor.

That began a career which brought Hyland into contact with the diamond stars of the past 30 years. Babe Ruth regularly consulted him and Lou Gehrig was his close friend.

But it was Ty Cobb that Hyland admired the most.

"A lot of our players today have imaginary ailments," Hyland often said. "But Cobb didn't need any imagination to have his hurts and cuts. He used to come to me with his body fairly covered with bruises and abrasions, from his skull down to his toes. Now and then I'll see a player with a "strawberry" but they don't play the game like Ty did any more."

N. C. State Noses E. Kentucky, 65-64

RALEIGH, N. C., Dec. 14 (AP).—North Carolina State's flashy Wolfpack remained unbeaten by nosing out Eastern Kentucky, 65-64, in an overtime basketball game before 11,000 spectators here tonight.

This Captain Says Mouthful When He Picks Coin Toss

PARIS, Dec. 14 (NYHT).—Something new in sports records was contributed this week by a soccer game between two provincial teams in southern France.

Before the game started, the referee tossed a coin into the air to let chance determine which team could defend which goal.

The net result was a gulp and a gasp from the captain of the Bretagne D'Armagnac eleven. The winning coin had plopped down his throat. He was rushed to a doctor for its removal before the game could continue.

But He's Shopping

Bryant Won't Break Contract

LEXINGTON, Ky., Dec. 14 (AP). Kentucky Football Coach Paul Bryant, reportedly sought by several other institutions, said tonight he would not break his contract with U. K. But he added he would visit "at the proper time" several schools expressing interest in his services.

Bryant, who has been the subject of rumors for several weeks that he would leave the University of Kentucky to accept a coaching job at one of several other schools, told Sports Editor Ed Ashford of the Lexington Herald tonight by telephone:

"Up until now I have not considered rumors regarding my future worthy of comment. Due to the fact that my integrity is being based by some on my future plans and the fact that I beg we be allowed to concentrate our team for the Sugar Bowl game, I feel that I must say something.

"I expect now, however, at the proper time, preferably after the coaches' meeting in Dallas next month, to visit at least three institutions that have expressed an interest in my services.

"I will not break my contract, but anyone who would think that I would sit twiddling my thumbs until it expires insults my intelligence."

Bryant has five years to go on a 10-year contract with the university.

Results

NATIONAL BASKETBALL ASSOCIATION

Tri-City 78	Syracuse 69
Philadelphia 94	Ft. Wayne 82

COLLEGE BASKETBALL

L.I.U. 75	Georgetown 66
Catholic U. 82	Randolph-Macon 73
Gettysburg 78	Mt. St. Mary's 63
C. C. N. Y. 59	Washington State 43
Georgia 58	Clemson 45
Temple 111	Glassboro Teachers 86
Kentucky 85	Florida 37
W. and M. 70	Hampden-Sydney 46
Lincoln 70	Franklin and Marshall 46
W. Va. Tech 65	Davis and Elkins 59
N. C. State 65	Eastern Kentucky 64
Ouachita 48	Arkansas A. & M. 45
Oklahoma A. & M. 44	Arkansas 33
Hanes Hosiery 64	Guilford 46
Lenoir Rhyne 60	Newberry 58
South Carolina 94	Furman 42
Stetson 105	Charleston 44
Canisius 59	Texas 45
Ashland 72	Findlay 62

NATIONAL HOCKEY LEAGUE

Detroit 4	Boston 3

5-Year Pact Is Record At Academy

By Morris Siegel
Post Reporter

The Navy yesterday showed Eddie Erdelatz how much it thought of the Middies' startling 14-2 upset of Army by giving their coach a $75,000 contract.

They tore up his old one and wrote a new, five-year contract calling for $15,000 a season. It's the longest ever for an Academy football coach.

The new pact carries through 1955. The old one was a four-year agreement for $13,000 annually, made when Erdelatz took over last winter after George Sauer, now at Baylor, resigned.

Aides May Get Boosts Too

Although no mention of it was made at Annapolis yesterday, it is believed that Erdelatz's two top assistants, Line Coach Don Clark and Backfield Coach Lennie Eshmont, whom he brought with him from the San Francisco '49ers, will also get new contracts.

Eshmont and Clark also signed a four-year contract when they came East with Erdelatz.

Capt. Howard Caldwell, Navy athletic director, didn't say that the Army victory was responsible for the new contract for Erdelatz, but declared:

"This merely reaffirms our confidence in Eddie."

Surprise to Eddie

Caldwell has been one of Erdelatz's biggest boosters. Yesterday's good news came as a first-class surprise to Erdelatz, who's still receiving congratulations for the epochal achievement over Army.

"I shall make every effort to continue what I have been doing in the past, and to merit the confidence the Naval Academy has expressed in me," the jubilant, boyish 36-year-old Erdelatz said after Captain Caldwell had informed him of the new contract.

"We like the manner in which he has handled the football setup here at the Naval Academy and, in particular, the spirit, confidence and high morale he has instilled in the Midshipmen of the football squad and the entire brigade through his outstanding leadership qualities," Captain Caldwell added.

This was Erdelatz's first year as a head coach. His Middies won only three games, but that amazing conquest of Army made this season the most successful the Middies have enjoyed in years.

Warriors Win, Take Over Lead

PHILADELPHIA, Dec. 14 (AP).—The Philadelphia Warriors regained first place in the Eastern Division of the National Basketball Association and dumped Fort Wayne out of the lead in the Western Division by beating the Pistons tonight, 94-82. It was the Warriors' 10th straight home victory.

Joe Fulks led the Warriors with 27 points, his biggest total of the season.

Ft. Wayne	G	F	PF	P	Ph'elphia	G	F	PF	P
Schaus,f	5	7	4	17	Fulks,f	10	7	4	27
Johnson,f	4	2	3	10	Arizin,f	6	4	6	16
Klueh,f	6	4	2	16	Gardner,f	1	2	1	4
Riffey,f	1	0	2	2	Mogus,f	0	1	0	1
Foust,c	3	2	3	8	L'gstone,c	2	1	4	5
Otten,c	5	3	1	13	Closs,c	1	6	3	8
Burris,c	0	0	0	0	B'savage,c	0	1	1	1
C'penter,g	2	5	5	9	Senesky,g	7	0	1	14
Kerris,g	2	0	6	4	Phillip,g	7	3	5	17
Oldham,g	1	1	4	3	Bobb,g	0	1	1	1
Totals	29	24	30	82	Totals	34	26	26	94

Fort Wayne	16	17	21	28—82
Philadelphia	23	23	25	23—94

Free throws missed: Fort Wayne—Schaus, Johnson (2), Foust (3), Otten (2), Carpenter (4); Philadelphia—Fulks, Arizin, Gardner, Livingstone (2), Closs, Senesky, Phillip (2).

'Brokenhearted'

Meade Cries Returning Race Permit

By James F. Fowler

MIAMI, FLA., Dec 14 (AP).—Jockey Don Meade, with tears in his eyes, today withdrew his application for a year's probationary riding license only today two days before he could have ended a 5-year exile.

In doing so, the 37-year-old "bad boy" of racing took the Florida State Racing Commission off an uncomfortably hot heat of its own creation.

Meade was granted the probationary license last Saturday by a commission vote of 3 to 1. Chairman Leo Edwards of Miami, vice president of the National Association of Racing Commissioners, vigorously opposed the action. He contended the action was in violation of the National Racing Association.

The jockey was suspended March, 1945, at the Hippodrome de las Americas in Mexico City after insulting a steward. He tried unsuccessfully in New York and New Jersey to get reinstated.

Meade appeared before the commission to submit a letter of withdrawal. He began to read it in a halting voice, then tears streaked down his cheeks and he flipped the letter on the table and left.

"I'm withdrawing," he choked.

"I seem to have caused a big stink and it looked like I was putting every one in the middle. So I'm withdrawing my application," he said later.

His letter read:

"The other day you gentlemen gave me a Christmas present. It was the finest Christmas present I ever got. Today, as much as I hate to, I'm going to give it back to you.

"Gentlemen, I have a wife and three children and a fourth child is expected any hour. Last Saturday, my wife and I were the happiest people in the United States. Today, we are brokenhearted.

"When I applied for a license to race in Florida, I had no idea all the trouble it was going to cause. Therefore, I withdraw my application."

The withdrawal brought immediate results. A. S. Drew of New Orleans, chairman of the National Association of Racing Commissioners, said plans to move the scheduled national convention from Miami Beach had been dropped. He also refused Edwards' telephone offer to resign as vice president.

Miami's Hotel Owners Association entered the picture, irate over the possibility of losing the commissioners' convention.

Tri-City Finally Wins, 78 to 69

SYRACUSE, N. Y., Dec. 14 (AP). The Tri-Cities Blackhawks snapped an eight-game losing streak tonight by handing the Syracuse Nationals their third straight home court defeat, 78 to 69. Frankie Brian led the winning offensive with 18 points.

Tri Cities	G	F	PF	P	Syracuse	G	F	PF	P
Vance,f	3	7	5	13	Schayes,f	3	7	5	13
Perkins,f	3	3	6	9	Gabor,f	4	2	4	10
T'orovich,f	3	3	3	9	Hannum,f	1	0	2	[illegible]
Ed'man,f	3	0	3	6	M'owski,f	0	2	4	[illegible]
H'rmsen,c	2	2	6	6	R'kovicz,c	3	2	5	[illegible]
Peters'n,c	4	5	6	13	Lofgran,g	0	0	0	[illegible]
Chr'sen,g	0	0	6	0	Seymour,g	2	6	5	10
Logan,c	1	2	1	4	Cervi,g	4	7	3	15
Brian,g	5	8	1	18	C'abrese,g	0	0	4	[illegible]
Totals	24	30	37	78	Totals	20	29	37	69

Syracuse	15	16	20	18—69
Tri Cities	20	12	19	27—78

Free throws missed: Syracuse—Cervi, Ratkovicz (3), Macknowski, Seymour, Gabor, Schayes (6); Tri Cities—Logan (3), Christensen (2), Hermsen (2), Brian, Perkins (2), Todorovich (2), Pterson (2), Eddleman.

Gifts for His Leisure Hours . . .

Famous SPORTSWEAR

at Both YMS Stores

Woodstock Tweed Coats . . . all-occasion sport coat for your all-important man. Finest of domestic all-wool weaves in many attractive patterns. 3-button, center vent styling. $37.50

Corduroy Sport Coats . . . Ever-popular corduroy in a rainbow of masculine colors, Rayon lined and styled for all-around wear. Great for yourself . . . for giving. $19.95

Other Sport Coats, $27.50 to $65

The YOUNG MEN'S SHOP
Famous for Famous Makes

39th Year at 1319 F St. N.W.

3942 Minnesota Avenue N.E.

—But He Loves It Despite Confusion Over Feathers—

Community Chest Donors Spoil Haight's Act

By Walter Haight
Post Reporter

ME AND MY community-size stomach worked three hours yesterday for the Community Chest.

With the aid of some of the world's most glamorous telephone girls, I managed to whittle off some of the Red Feather deficit, but, to tell the truth, darned if I could get hardly anything off my chest, if you know what I mean.

I was in a rare story-telling mood, too. And, what's more, I was on my home ground, not only in the old Washington Post building, but right in the room where the sports department used to be. Almost anybody will tell you I was almost invincible there.

It was there that my yarns were blamed for late press starts, typographical errors and wrong captions and, in summer when the windows were open, I was blamed for the starlings and the pigeons.

It wasn't that I wasn't in good form, either. I won't say that I trained for a week, but I did line-up some fair stories while I was driving downtown.

Now don't get me wrong. I didn't dash in like a television emcee; nor, did I use my Lions' Club technique of taking the bows first.

I concentrated on my No. 6 style, the approach to strangers, you know, the one where I size up potential listeners and open up with a snappy shorty.

So what happened? I started 40 stories, some aimed at the whole group, and others at individuals, and I batted exactly .000.

Ordinarily, this would have been sufficient reason in the old days to retire to the composing room and bat

Post Columnist Shirley Povich Goes to Bat Tonight for Chest Fund

Shirley Povich, Washington Post sports columnist, will wear the earphones for three hours tonight in the Community Chest's telephone campaign for funds.

Povich will be at Metropolitan 6262 to accept contributions from 6 to 9 p. m. He will willingly discuss with callers his version of the ouster of Baseball Commissioner Chandler.

my head against the brick wall. But, believe me, for once it was a pleasure, because the interruptions came from the ringing of the phone and every tingle of the MEtropolitan 6262 bells means bucks for the goal.

Miss Woodward (I talked so much I didn't get her first name) assigned me to No. 2 post position, phone No. 1 being in such cramped quarters that I was unable to squeeze in.

My first two calls were false starts. One lady asked, "Is this Sears & Roebuck?" And another wanted to know if I'd send somebody out to fix her Ventian blinds.

But a sweet voice from Wyoming ave. changed my luck and fairly sang $25 into the community kick. Business was quite brisk from that point.

I'll almost swear that some of my horse-playing friends were among those who threw me a fast buck, although there wasn't one of the callers to admit they'd ever seen a race.

Unfortunately, I missed the one call I wish had been on my phone. One of the "hello" beauties answered and a guy said, "Send a fifth to such-and-such a number 19th st." and hung up the phone when she informed him politely "this is Red Feather Service."

Imagine a guy trying to get Three Feathers and being told he was connected with one Red Feather. It was enough to make him say, "Those darned Communists are getting into everything."

But all kidding aside, we've got to put this Community Chest drive over the top. If you haven't given, then give. If you have given, then dig down in that old sock and come up with some more. Don't let it be said we short-changed charity.

This is one Chest that just can't be a bust, if you know what I mean.

Caps Lose $30,000; Again Reject Tri-City Offer

—Kefauver, Lausche Mentioned—

Line Forms on Right For Chandler's Job

MEMPHIS, Tenn., Dec. 14 (AP). Senator Estes Kefauver (D., Tenn.) was reported today as being considered for the job of commissioner of baseball.

But to queries, the Senator told the Press-Scimitar by telephone from Washington that he hadn't heard anything about it and wouldn't be interested.

The Press-Scimitar said reports that Kefauver has the "backing of two of the most powerful groups in the American and National Leagues" had reached it from Hollywood.

Hollywood reports, the paper said, stated that Del Webb and Dan Topping, co-owners of the New York Yankees, were the first to start the Kefauver move. The National League owners said to favor Kefauver for the job were identified in the reports as Bob Carpenter of the Philadelphia Phillies and Horace Stoneham of the New York Giants.

Governor Lausche Boomed by Ohioan

COLUMBIA, Ohio, Dec. 14 (AP). A Bellaire, Ohio, insurance man today urged major league baseball club owners to consider Ohio Governor Frank J. Lausche for the baseball commissioner's job.

Louis M. Duga, a Belmont County Democratic leader, said he sent telegrams to Philip K. Wrigley of the Chicago Cubs and Del Webb of the New York Yankees at the baseball meeting in St. Petersburg, Fla.

Lausche told newsmen today he had "no comment."

The Ohio Governor played semi-professional baseball at 16 and was with teams in Lawrence, Mass., and Duluth, Minn. Returning from World War I, he turned down a berth with the Atlanta team of the Southern League in favor of a law career.

Chandler Asked To Unionize Players

CINCINNATI, Dec. 14 (AP).—A Lexington, Ky., businessman today sent a second invitation to Baseball Commissioner A. B. Chandler to join him in forming a union of baseball players.

Angered over the decision of major league club owners not to renew Chandler's contract, H. I. Miranda disclosed yesterday that he had asked Chandler to head his proposed players' union.

Carpenter Denies Ouster Campaign

Philadelphia, Dec. 14 (AP).—Owner Bob Carpenter of the Philadelphia Phillies said today he did not campaign against renewing the contract of Baseball Commissioner A. B. (Happy) Chandler.

And, Carpenter told a news conference, "I have never heard of a campaign, organized or otherwise, against Commissioner Chandler during his term of office."

Carpenter refused to state whether he voted for or against Chandler. He said the meeting at St. Petersburg, Fla., was a closed meeting and he did not feel it was his business to disclose who voted that way.

But, he said, some "published reports of how the clubowners voted definitely are not true."

Carpenter said that among the men mentioned for the post at St. Petersburg were minor league boss George Trautman and General Dwight D. Eisenhower.

The Phils' owner said selection of Eisenhower would be "ridiculous. He has a big enough job right now."

Screening Committee Make-up Announced

NEW YORK, Dec. 14 (AP).—A four-man screening committee was named today to sift the candidates and eligibles for the job Baseball Commissioner A. B. Chandler has been told he won't have after May 1, 1952.

Ford Frick, president of the National League, named Lou Perini, president of the Boston Braves, and Phil Wrigley, owner of the Chicago Cubs. Will Harridge, president of the American circuit, picked Del Webb, vice president of the New York Yankees, and Ellis Ryan, president of the Cleveland Indians.

Of the four, Webb and Perini are listed among those who voted not to offer another contract to Chandler at St. Petersburg, Fla., earlier this week.

Chandler, himself, identified Wrigley as "for me" at St. Petersburg. Ryan is regarded as neutral.

PRE-CHRISTMAS FLOORWIDE SAVINGS

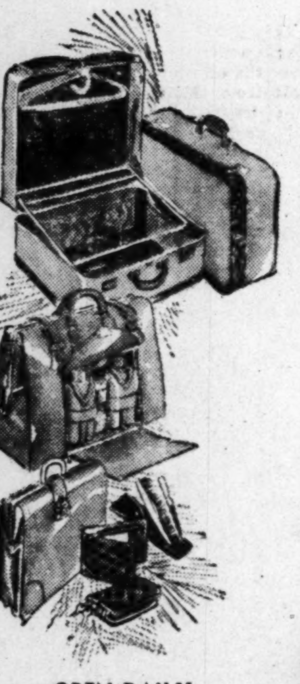

Sale
20% off

All of the renowned BERTRAM crafted luggage lines for ladies and gentlemen. Also a full line of unusual leather accessories. Yours now in time for Christmas at worthwhile savings.

A limited group of one of a kinds at even greater savings.

OPEN DAILY
9 'TIL 9

Bertram
THE NATION'S PIPE MAKER
920 14th St. N.W.

IT PAYS TO BUY AT NEY'S

SALE FRI. & SAT. ONLY

NEVER BEFORE HAVE WE OFFERED SUCH A TERRIFIC VALUE AT SUCH A FANTASTICALLY LOW PRICE!

IMPORTED
Chilean Riesling WINE

Vintage 1936

23 oz.

9¢

Limit One to a Customer
Alcohol 11.8% by volume. Hundreds of other spectacular values for the Holiday season.

NEY'S Liquors
DANNY DE YOUNG OWNER
1013 PENNSYLVANIA AVE. N.W. NA. 7951

Foster Says Four Others Also in Red

By Herb Heft
Post Reporter

A perturbed Bob Foster admitted yesterday that the Washington Caps have already lost $30,000 this season, but he added "so have plenty of other clubs in the National Basketball Association."

Despite the losses, the Caps' general manager reiterated that his club is not up for sale. "By that," said Foster, "I mean we haven't put the team on the block. Of course, anything can be bought at the right price."

Ben Kerner, executive director of the Tri-City Blackhawks, offered to buy the Caps Wednesday and merge them with the Blackhawks in Tri-City.

Kerner Persistent

"Kerner's bid was nowhere near the 'right price'," said Foster. "I didn't even take it seriously. However, he has been phoning me constantly from Buffalo since then, and I have agreed to meet with him either here on Saturday or in New York on Monday.

"He gave no indication that he was willing to up his offer, and as far as I'm concerned it's not a serious offer. I don't think Kerner really wants to buy the Caps."

Foster was obviously miffed at reports of sentiment favoring the dropping of Washington out of the NBA, reducing it to a 10-team circuit.

"Listen here," said the usually placid Foster with vehemence, "this league needs Washington, for prestige if for nothing else.

"Sure we're losing dough, but so are plenty of other cubs . . . Baltimore, Fort Wayne, Rochester and, yes, Kerner's Tri-City. Now I ask you, whom do you think a major league would drop first, Washington or Tri-City?

"I'll admit we're losing money. We've lost about $30,000 this year, and it hurts. But Baltimore has lost just about as much.

Tri-City, Rochester Losing

"Our average gate this year has been about $700 less than last year, same as Baltimore. Tri-City is about $1250 below a game last year, Rochester is minus $2300 per game, and Fort Wayne is somewhere around there too. Only Boston, New York, Philadelphia and Syracuse have shown any improvement.

"Even though we're losing, there are faint signs of better times. Our gates are creeping up ever so slightly, but up. I believe the team is just beginning to hit its stride. In the past week, we've beaten the two best Eastern Division clubs, New York and Boston. As the team improves, so will attendance, in my opinion," said Foster.

"I still haven't written Mr. Uline (Mike Uline, owner of the Caps) about Kerner's offer. Mr. Uline is resting in Florida. I just don't believe Kerner is serious.

"A year ago when the St. Louis Bombers were on the rocks, and New York offered to buy them out, Kerner offered to make the purchase for $10,000 less than New York. He obviously didn't want to make the deal.

"I just can't take the man seriously," concluded Foster.

Caps' Games on TV Beginning Jan. 3

The Caps will begin televising some of their games over WMAL-TV with the Baltimore game at Uline Arena January 3.

Arrangements have been made to televise the second half of each of the remaining Wednesday night home games. Later, some of the Saturday games may be televised, too. Bob Wolff, who narrated the Caps' TV in 1947, 1948 and 1949, is a leading candidate for the job.

Hughes Paces C. U. Victory

Freshman George Hughes, hitting the mark on one-handed shots, scored 27 points and sparked Catholic University's Cardinals to an 82-73 triumph over Randolph-Macon last night at Brookland.

In chalking up their third Mason-Dixon Conference victory in five starts, the Cardinals registered 29 points in the third quarter after holding a 37-33 halftime lead.

Jack Whitcomb, Wilson High star of two years ago, racked up 24 points for the visitors, who were dropping their third straight decision. Scotty Cranston, who played his high school ball at Gonzaga, had 21 for C. U.

R.-Macon.	G	F	PF	P	Catholic.	G	F	PF	P
Rob'son,f.	5	1	5	11	Hughes,f.	10	7	3	27
Lewis,f....	1	1	0	3	D'Ratta,f.	9	3	4	21
Wilson,f..	2	4	3	8	Weaver,f..	0	0	0	0
Wh'comb,c	8	8	3	24	Balint,c...	3	2	5	8
Taylor,c..	0	1	3	1	Brown,c..	0	0	4	0
Cohn,g....	5	3	2	13	S'ericker,g	3	1	2	7
Watson,g..	0	1	0	1	Trepp,g...	1	0	1	2
Simpson,g	5	2	3	12	Cr'nston,g.	8	1	2	17
Simmons,g	0	0	2	0	Yacobi,g..	0	0	0	0
Totals..	26	21	21	73	Totals..	34	14	21	82

Halftime: 37-33, Catholic U.

Toney Penna Leads Havana Golf With 66

HAVANA, Dec. 14 (AP).—Toney Penna, veteran Cincinnati shot-maker, knocked six strokes off par today with a 66 but was able to gain only a single shot over four other "hot" professionals in the first round of the 72-hole, $15,000 Havana invitation golf tournament.

With 67s came three Americans and Cuba's Rufino Gonzalez. The home country pro carded a 33-34—67, a score which was matched by E. J. (Dutch) Harrison of St. Andrews, Ill.; Jim Turnesa of Briar Cliff, N. Y., and Al Brosch of Garden City, N. Y.

Lew Worsham of Oakmont, Pa., clicked with a 69.

"WE'RE IN THE ARMY NOW"—Three St. Louis Brown players (left to right) Second Baseman Owen Friend, Granite City, Ill.; Outfielder Dick Kokos, Chicago, and Pitcher Jim Upchurch, St. Louis, shown after induction into Army at Fort Sam Houston, San Antonio, Tex., yesterday. Assignments will be made following their qualification tests

Associated Press WIREPHOTO

Against Navy Rules

Bannerman Reported Wed

ANNAPOLIS, Md., Dec. 14 (AP). Midshipman Dave Bannerman and his sweetheart were keeping mum today about reports that a couple with the same names were married quietly last weekend.

Bannerman, the Navy's star fullback, and Monette J. Chaney, daughter of an Annapolis professor, had announced their engagement.

But published accounts said a David Vance Bannerman and a Monette J. Chaney wed in Frederick last Saturday. The Rev. William C. Royal officiated at the First Baptist Church parsonage.

"The executive department is conducting an investigation," said Capt. Robert T. S. Keith, aide to the academy superintendent. Otherwise, the Navy was non-committal. Regulations provide for dismissal of a midshipman who marries.

Wilson, Quantico Active

G. W. Plays Virginia Tonight At Uline in Court Headliner

Virginia's Cavaliers, with only one six-footer in their starting line-up, meet George Washington's Colonials at 8:45 tonight at Uline Arena.

It's the feature on tonight's area collegiate basketball card. At American University, Wilson Teachers are host to Shippensburg, Pa., Teachers, and at Quantico, the Marines entertain Randolph-Macon College. Both are 8:30 starters.

The tiny Cavaliers have already lost four games, two to Maryland, and one each to Navy and Duke. They have beaten only Norfolk Naval Air Station and Randolph-Macon. G. W., after losing badly to N. C. State and Temple, came back the other night to edge out Richmond, 57-52.

John Caldwell, 6 foot, 4 inch soph center, is the only big man with the Cavaliers. The other starters are John Copp, Vic Mohl, Frank Allen and Jake Dohner, all under the 5 foot, 9 inch mark. Dohner, an Alexandria lad, has been the team's high scorer.

With all the little men in there, G.W.'s 5 foot, 7 inch set shot artist, Gene Witkin, might finally get his chance. He played briefly against State and Temple, but was yanked for lack of reach.

Artie Cerra, 6'2", is G.W.'s leading scorer with 47 points. Ace Adler, 6'5", looked good scoring 17 against Richmond.

Wilson Teachers has won three and lost two, while averaging 70 points. Shippensburg is unbeaten in three games.

Jo Jo White Manager

SAN ANTONIO, Tex., Dec. 14 (AP).—Jo Jo White, once recognized as one of baseball's greatest lead-off hitters, will manage the San Antonio Missions of the Texas Baseball League this season.

What's On Today

FRIDAY

COLLEGE BASKETBALL

Virginia at George Washington.
Randolph-Macon at Quantico Marines.
Delware State College at Howard.
Elizabethtown at Bridgewater.

HIGH SCHOOL BASKETBALL

Gonzaga at Anacostia.
Bell at Oxon Hill.
Eastern at Bethesda-Chevy Chase.
Bullis Prep at McKinley Tech.
Coolidge at St. Albans.
St. Anthony's at De Matha.
Devitt Prep at Mt. Rainier.
Falls Church at Wilson.
Georgetown Prep vs. St. Paul at De-Matha.
Alumni vs. Maryland Park.
Montgomery Blair at Bladensburg.
St. John's at Priory.
Sidwell Friends at Greenbelt.
Western at Washington & Lee.

Make 1951 a truly happy new year for someone by contributing to the Community Chest. Just call ME. 6262 and pledge your contribution. Do it today.

SIRLOIN STEAKS
HAM AND EGGS
DEE CEE DINER
OPEN 24 HOURS
VT. AVE. & L ST. N.W. ME. 8324

AMVETS Back Griff in Fight To Keep Chandler

National Commander Harold Russell of AMVETS rallied his World War II veterans organization behind Baseball Commissioner A. B. Chandler yesterday in a letter to Clark Griffith accusing some club owners of "a conspiracy obviously framed to preserve profits regardles of the state of world affairs."

The handless veteran leader pledged full support to Griffith, president of the Nats, in fighting to reverse Chandler's ouster which he called a "shamefull and ill-considered action."

"Unlike some of the club owners," Russell said, "the commissioner has as much love for his country as he does for baseball. Veterans are not likely to forget that fact."

Columbia BUILT bicycle

It's a whole tree-full of gifts in one magnificent bicycle!

★ Precision Therm-O-Matic frame
★ Built-in kickstand
★ Built-in PROTECTO-LOCK
★ Full-protection chain guard
★ Duo-tone colors
★ "Supersonic" streamlining

. . . and lots more, features that make these new bicycles by Columbia the safest, swiftest, handsomest, proudest bicycles on the road. Models for everyone . . . juveniles, motorbikes, lightweights.

39.95 up

GEORGETOWN BICYCLE STORE
DE-1450
1611 WISC. AVE. at 'Que' St.
Open Evenings 'til 9:00

a gift any man is Proud to Give —and get!

A gift of Hunter at Christmas marks you as a man of good taste. For here is a luxury whiskey so *distinguished*, so superbly different, that no one has been able to copy its flavor in over 90 years!

Hunter makes the perfect gift. So easy to buy . . . so beautifully wrapped for you in a handsome gift carton . . . so sure to please every man on your list!

HUNTER-WILSON DISTILLING CO., INC., LOUISVILLE, KY. BLENDED WHISKEY 86.8 PROOF. 65% GRAIN NEUTRAL SPIRITS.

Charles Town

FIRST RACE—Charles Town course; purse, $800; 2-year-olds; allowances.

PP.	Horse and Jockey	Wgt.	Odds.
1	Secret Thread (Palumbo	117	5-2
2	*Franky Boy (Kane)	111	6-1
3	*Topmost (Martinez)	113	3-1
4	Hundred Proof (no boy)	117	8-1
5	Strongheart (Downs)	116	10-1
6	Roll Your Own (Arduini)	116	10-1
7	Winter Passes (Law)	113	8-1
8	Allonsis (McDermott)	113	15-1
9	Ballawood (no boy)	116	20-1
10	Colleen Egret (Dosher)	113	12-1
11	Four West (Scott)	116	15-1
12	Bandaid (Arduini)	115	15-1
13	*Esther P. (no boy)	108	15-1
14	*Little Joe Jr. (no boy)	111	20-1

SECOND RACE—About 7 furlongs; purse, $1000; 3-year-olds; claiming.

1	*Abbestale (Cutshaw)	106	15-1
2	*Yes She Will (McGonigal)	106	20-1
3	*Hullie (Martinez)	109	15-1
4	Timetodust (Dosher)	114	10-1
5	*Bee A. H. (Hartley)	106	6-1
6	*Count Steel (Kane)	109	4-1
7	Wagel (Santer)	117	6-1
8	Al's Countess (McDermott)	111	5-1
9	*Corn King (Gardner)	109	15-1
10	Fetch-It (Bush)	114	5-1
11	*Equipoisette (no boy)	109	8-1
12	Laura Lee (no boy)	111	15-1
13	Princess June (no boy)	111	15-1
14	Empty Pockets (no boy)	117	8-1

THIRD RACE—One and one-eighth miles; purse, $1000; 4-year-olds up; claiming.

1	*Count J. L. (Martinez)	112	10-1
2	*Pole Star (no boy)	112	15-1
3	Wassermatter (Ramistella)	117	4-1
4	Gold Braid (Powley)	117	8-1
5	Jellico (Arduini)	117	5-1
6	Lucky John (Dosher)	117	6-1
7	Reigh Morse (Williams)	120	5-1
8	*Chicle Clown (Kane)	112	6-1
9	Ardashir (Miller)	117	15-1
10	Sylvia's Goy (McKinney)	117	20-1
11	*Jack's Toni (no boy)	112	4-1
12	*Nina Bravo (no boy)	109	15-1
13	Top Honors (McDermott)	117	15-1
14	*Signal Point (Gordon)	112	15-1

FOURTH RACE—Four furlongs; purse, $800; 3-year-olds up; claiming.

1	Boness (McKinney)	114	20-1
2	*Miss Quinlan (Gardner)	109	10-1
3	*Fancy Answer (Gordon)	109	4-1
4	*Snow Hill (McGonigal)	109	15-1
5	Wisecracker (Wolfe)	117	15-1
6	*Princess Carry (no boy)	109	15-1
7	Bonnie's Hero (Clark)	117	6-1
8	Slammuring (Downs)	114	6-1
9	Clyde T. (no boy)	117	3-1
10	Jack Madigan (Dosher)	117	15-1
11	*On the Wing (Kane)	112	15-1
12	My Willow (no boy)	114	15-1
13	*Sky Pattern (no boy)	109	12-1
14	Abiel (Servis)	117	10-1

FIFTH RACE—Six and one-half furlongs; purse, $1200; 4-year-olds up;

1	Rejoicing (no boy)	116	12-1
2	Mr. D. (Root)	119	15-1
3	Unaided (Regalbuto)	119	8-1
4	*Shifty Play (McKinney)	117	6-1
5	*Top Raider (Russo)	117	4-1
6	Eagle Speed (Bush)	119	10-1
7	*Shined Up (no boy)	114	20-1
8	San-Chu (no boy)	119	5-1
9	*Sea Weather (Gordon)	114	4-1
10	*Foxie Ted (Gardner)	114	15-1
11	Lady Pam (Cardoza)	116	5-1
12	Sir Jinx (no boy)	119	15-1
13	*Regalon (no boy)	117	10-1
14	Halizan (no boy)	119	15-1

SIXTH RACE—About 7 furlongs; purse, $1200; 3-year-olds up; allowances.

1	Supper Date (Dosher)	119	4-1
2	Curiosity (Law)	113	15-1
3	Bir Ackeim (Lawless)	116	5-1
4	*May First (Kane)	111	6-1
5	Master Harold (Wolfe)	116	15-1
6	Bachelor Belle (Palumbo)	119	15-1
7	*Simms (Gordon)	113	5-1
8	Tink (no boy)	113	6-1
9	*Annie's Dream (Williams)	111	10-1
10	Tick Out (Hartley)	116	4-1
11	*Rise to Follow (no boy)	117	8-1
12	*Paintandpowder (Russo)	108	8-1

SEVENTH RACE—One and one-eighth miles; purse, $1000; 4-year-olds up;

1	*Blunderbuss (Russo)	112	20-1
2	*Trout Lake (Gardner)	115	4-1
3	*Braganca (Gordon)	112	8-1
4	*Engel's Blue (McGonigal)	112	12-1
5	Barrani Fire (Dosher)	114	15-1
6	Nipigon (McDermott)	114	15-1
7	Toney Pasta (Arduini)	117	15-1
8	*Helen Dear (Gardner)	109	3-1
9	Jersey (Wolfe)	117	20-1
10	*Ess Jay Ess (Gordon)	112	6-1
11	*Desalmado (no boy)	112	6-1
12	*Chalupa (no boy)	109	20-1
13	*Dazzle Dust (no boy)	112	15-1
14	*Stradella (no boy)	112	20-1

EIGHTH RACE—One and one-sixteenth miles; purse, $1000; 3-year-olds up:

1	Valiant Dick (McDermott)	117	8-1
2	*Fire Fox (Gardner)	112	20-1
3	*Billy Bitz (McGonigal)	112	8-1
4	*Perhaps (Gordon)	112	6-1
5	*Count Display (Hartley)	112	15-1
6	Coast Town (Downs)	110	20-1
7	Red Poppy (Lawless)	114	4-1
8	Bullhead (Bracciale)	117	10-1
9	*Transair (Gordon)	112	8-1
10	Princess Gala (Lawless)	120	6-1
11	Marie Egret (Dosher)	114	4-1
12	Slam Bid (Austin)	114	10-1
13	Pink Chance (no boy)	123	5-1
14	*Merry Nymph (no boy)	109	15-1

*5 lbs. apprentice allowance claimed.

Charles Town Racing Chart

(Copyright, 1950, by Triangle Publications, Inc.)

FIRST RACE—One-half mile. Purse, $800. For 3-year-olds; claiming. Off at 1:25. Start good. Owner, Quaker Stables. Trained by M. Dupuy. Time, 0:48⅘.

Horse	Jockey	Wgt.	Post	St.	¼	Str.	Fin.	Straight
Lady Emillia	(Williams)	113	4	2	2^{3}	1^{2}	$1^{1½}$	$10.60
Windy Lad	(Gordon)	110	10	5	$4^{1½}$	3½	2^{hd}	12.40
Eleanor S.	(Hartley)	110	1	1	1^{hd}	$2^{1½}$	3^{hd}	.50
True True	(Arduni)	112	5	4	3^{hd}	4^{8}	4^{3}	4.10
Eternal Summer	(Ervin)	109	7	6	$6^{1½}$	$6^{1½}$	5½	38.60
Anchor Belle	(Lauer)	111	8	9	8^{3}	8^{4}	6^{hd}	87.20
Trivia	(W. Kirk)	111	3	3	5^{3}	$5^{1½}$	7½	12.70
Dark Tinka	(Nielsen)	116	6	8	7^{2}	7^{2}	8^{5}	106.00
Bon Cloth	(McKinney)	114	2	7	9^{8}	9^{4}	9^{8}	95.70
Panola	(Clark)	111	9	10	10	10	10	103.80

LADY EMILLIA, $23.20, $12.60, $3.20; WINDY LAD, $12.80, $3.60; ELEANOR S., $2.20.

SECOND RACE—About 7 furlongs. Purse, $800. For 4-year-olds and up; claiming. Off at 1:48½. Start good. Owner, J. C. Coutu. Trained by J. L. Vandiver. Time, 1:31.

Horse	Jockey	Wgt.	Post	St.	¼	½	Str.	Fin.	Straight
Colo Springs	(M'nez)	113	2	2	1^{hd}	1^{hd}	1^{2}	$1^{2½}$	$24.70
Picanny	(Gordon)	113	1	5	3^{hd}	4^{2}	2^{1}	2^{nk}	10.10
Lady Dell	(McD'ott)	115	7	7	7^{4}	7^{3}	$3^{1½}$	3^{hd}	1.20
Carysfort	(Law)	118	4	9	9^{8}	8^{4}	6½	4^{4}	6.50
Halgas	(Clark)	118	3	1	5^{3}	6^{3}	7^{2}	5^{2}	4.70
Merry Stage	(Mora)	115	5	10	10	10	9^{8}	$6^{1½}$	55.90
Ringside Table	(S'tt)	115	10	3	$2^{1½}$	3^{2}	$5^{1½}$	7½	21.80
Bill Monahan	(R'to)	118	6	4	6½	5½	8^{8}	$8^{1½}$	5.90
Kant Decide	(H'tley)	110	8	6	4^{1}	2½	4½	9^{4}	25.00
Miss Berwick	(McK.)	115	9	8	8^{hd}	9^{4}	10	10	66.90

COLO SPRINGS, $49.40, $18.00, $6.80; PICANNY, $10.40, $5.00; LADY DELL, $3.00.

DAILY DOUBLE (4-2) PAID $314.40.

THIRD RACE—Six and one-half furlongs. Purse, $1000. For 3-year-olds; claiming. Off at 2:14. Start good. Owner, C. E. George. Trained by C. E. George. Time, 1:23.

Horse	Jockey	Wgt.	Post	St.	¼	½	Str.	Fin.	Straight
Baby Song	(R'buto)	115	4	1	1^{4}	$1^{1½}$	$1^{1½}$	1^{8}	$15.60
My Duchess	(McK'y)	111	5	5	6^{3}	5^{3}	3^{2}	2¾	6.80
Orthopedic	(Gordon)	112	9	6	2^{hd}	2^{2}	2^{3}	3^{hd}	1.30
Salient	(Hartley)	110	2	3	$4^{1½}$	4½	4½	4^{2}	49.10
Gleneagles	(Root)	114	6	2	3½	3^{2}	5^{2}	5^{hd}	2.50
Good Gossip	(D'her)	111	3	8	8^{8}	7^{3}	$6^{1½}$	6^{2}	8.00
Hi Comedienne	(R'o)	110	7	4	5^{2}	$6^{1½}$	7^{2}	7^{1}	75.60
Strabane	(Belenger)	113	8	7	7½	8^{4}	8^{8}	8^{8}	73.50
Phanton Jinx	(S'no)	114	1	9	9	9	9	9	10.50

BABY SONG, $33.20, $13.40, $4.00; MY DUCHESS, $8.20, $3.00; ORTHOPEDIC, $2.20.

FOURTH RACE—About 7 furlongs. Purse, $1200. For 3-year-olds. Off at 2:38. Start good. Owner, W. A. Crawford. Trained by P. C. Stephenson. Time, 1:29.

Horse	Jockey	Wgt.	Post	St.	¼	½	Str.	Fin.	Straight
Intercept	(Root)	115	4	2	1^{hd}	1½	$1^{1½}$	1^{nk}	$2.20
Boston Hero	(McD't)	121	6	3	$3^{1½}$	4^{1}	2^{3}	$2^{2½}$	9.00
My Nell	(Russo)	115	7	8	$6^{1½}$	$6^{1½}$	$3^{1½}$	3^{2}	3.00
Othello	(Arduni)	115	3	7	8	7^{4}	6^{5}	4^{hd}	12.80
Once Only	(Harris)	115	8	5	5^{2}	5^{7}	4^{hd}	5^{1}	12.80
Admirals Tune	(C'k)	115	1	4	4½	2^{1}	5½	6^{1}	4.70
Los Lunas	(M'tinez)	113	2	6	7½	8	8	7^{1}	59.80
Eternal Square	(P'o)	118	5	1	2^{hd}	3^{hd}	7^{4}	7	5.50

INTERCEPT, $6.40, $3.60, $2.80; BOSTON HERO, $7.00, $3.40; MY NELL, $2.80.

FIFTH RACE—Six and one-half furlongs. Purse, $1000. For 4-year-olds and up. Off at 3:03½. Owner, Mrs M. Paul. Trained by R. Browning. Time, 1:22⅘.

Horse	Jockey	Wgt.	Post	St.	¼	½	Str.	Fin.	Straight
Dark Buckle	(B'ger)	116	4	1	$1^{1½}$	$1^{1½}$	1^{3}	1^{hd}	$4.00
Skeleton	(Mora)	113	3	3	3^{2}	3^{2}	3^{2}	2^{2}	5.80
Paint & Powder	(R'o)	110	5	2	2^{4}	2^{3}	2^{hd}	3^{2}	1.90
Night Count	(D'her)	113	6	5	$4^{1½}$	5^{8}	4^{1}	4^{hd}	3.30
Mr. Tuck	(Claggett)	113	1	6	6	6	6	5^{2}	5.00
Tagel	(Williams)	113	2	4	5^{8}	4^{hd}	5^{8}	6	17.30

DARK BUCKLE, $10.00, $5.00, $3.20; SKELETON, $5.60, $3.80; PAINT AND POWDER, $2.60.

SIXTH RACE—One-half mile. Purse, $1200. For 3-year-olds and up. Off at 3:29. Start good. Owner, E. R. Myers. Trained by E. R. Myers. Time, 0:48.

Horse	Jockey	Wgt.	Post	St.	¼	Str.	Fin.	Straight
Ballinakill	(Miller)	116	7	3	1^{hd}	1^{hd}	1	$4.40
Little Orchid	(Russo)	110	8	2	$2^{1½}$	2^{2}	2¾	2.10
Miss Prime	(Hartley)	116	4	5	3^{hd}	3^{hd}	$3^{1½}$	3.50
Dominave	(Gordon)	116	3	4	4^{1}	$4^{1½}$	4^{2}	2.70
Mary Ann	(Williams)	113	5	6	5^{hd}	5^{2}	5^{2}	22.50
Make Hay	(Arduni)	115	2	1	6^{8}	6^{8}	6^{3}	14.00
Valdina Clown	(Herman)	115	1	8	7^{8}	7^{8}	7^{12}	48.00
Commissioner F.	(Dosher)	115	6	7	8	8	8	101.70

BALLINAKILL, $10.80, $5.60, $4.60; LITTLE ORCHID, $3.80, $3.80; MISS PRIME, $5.20.

SEVENTH RACE—One and one-fourth miles. Purse, $1000. For 4-year-olds and up; claiming. Off at 3:53. Start good. Owner, Mrs. W. J. Johnson. Trained by W. J. Johnson. Time, 2:13⅘.

Horse	Jockey	Wgt.	Post	St.	¼	½	Str.	Fin.	Straight
Dual Purpose	(A'uni)	115	5	4	$4^{1½}$	4^{3}	2^{1}	1^{2}	$16.00
Ante Maker	(Lauer)	112	1	2	3^{10}	3^{8}	1^{hd}	2^{2}	2.70
Reminisce	(Root)	115	9	7	$8^{1½}$	7^{4}	3^{hd}	3^{3}	9.50
One Only	(Miller)	118	6	1	$1^{1½}$	1^{3}	4^{3}	4^{2}	2.90
Brother Willie	(C'a)	115	7	9	7^{1}	6½	5^{8}	5^{3}	14.80
Concise	(Palumbo)	113	10	8	5^{hd}	5^{2}	7^{4}	6^{8}	9.40
Honey Bun	(McD'tt)	112	4	6	9½	9^{10}	8^{1}	$7^{1½}$	16.30
Stark Mad.	(Nielsen)	116	2	10	10	8^{2}	9	8^{2}	12.10
Tipster	(Pelaez)	115	3	3	2^{4}	2^{2}	6^{3}	9	5.20
Ann Play	(Dosher)	112	8	5	6^{hd}	10	x		127.40

x-Eased up.

DUAL PURPOSE, $34.00, $15.60, $11.80; ANTE MAKER, $5.40, $5.20; REMINISCE, $6.40.

EIGHTH RACE—One and one-eighth miles. Purse, $1000. For 4-year-olds and up; claiming. Off at 4:22. Start good. Owner, E. A. Nicodemus. Trained by C. E. Brining. Time, 2:00⅕.

Horse	Jockey	Wgt.	Post	St.	¼	½	Str.	Fin.	Straight
Wayfern	(Hartley)	110	7	9	8½	$7^{1½}$	2^{hd}	1^{1}	$4.10
Fair Vision	(P'mbo)	117	10	1	$1^{1½}$	1½	1^{1}	$2^{2½}$	10.30
Gay Hi	(Russo)	112	8	2	2^{2}	2^{1}	4^{3}	3^{hd}	9.60
Scotch Count	(S'ter)	120	3	5	5^{3}	5^{4}	5^{3}	$4^{1½}$	6.90
Joe Mandell	(W'ams)	117	4	7	4½	3^{1}	3½	5^{3}	2.90
Big Ditch	(Rivera)	117	9	6	3^{1}	4^{hd}	6^{hd}	6½	8.20
Commodore K.	(A'n)	120	6	8	6^{4}	$6^{1½}$	7^{2}	7^{nk}	14.70
Bob's B'thday	(McD.)	117	2	3	7^{hd}	8^{2}	8^{4}	8^{4}	9.50
Walter's Boy	(H'ris)	117	1	10	10	9^{2}	9^{3}	9^{8}	8.50
Count Chuckle	(M'z)	113	5	4	9^{2}	10	10	10	87.90

WAYFERN, $10.20, $6.20, $4.00; FAIR VISION, $12.20, $6.20; GAY HI, $6.60.

Tropical Park Entries, Results

1—5½: $1800; maiden 2-year-olds.
Keenetown .... 106 Alertness 108
Cogart .... 108 *Mellotune 103
Winning Witch. 108 Corktown 115
*Brelle .... 103 Lucky Month... 108
In Readiness... 111 Buck's Fancy... 111
Miss Holiday... 108 Long Hill....... 115
Norcal .... 110 Urbanite 119
Arrow Head .. 103 Shadow Lea..... 108

2—¾; $1800; 3-year-olds up; claiming.
Home Brew.... 109 *Streak of Dawn 100
*Stefanella .... 104 Motie Brand.... 105
Annie's Choice.. 108 First Sentry.... 108
Merry Anne.... 100 Lutsa 100
Winged .... 108 *Creede 98
*Roffie .... 104 Jersey Day..... 105
Jim Boy-H..... 114 Black Swan..... 111
Janet Maher .. 102 Our Dandy 112

3—¾; $1800; 3-year-olds up; claiming.
Atomic Energy. 117 Crownstown ... 117
Harriet H...... 105 Fireagain 111
Mr. Beiltro..... 111 Miss Baron...... 108
Bundlrab ..... 103 *Frenchtown 109
Mark High..... 111 *Lands End..... 103
Fixed Star...... 106 Nifty 108
Galedo .... 111 Ism 111
Silver Crest.... 108 Cleaned 108

4—1 1/16; $1800; 2-year-olds; claiming.
*East Hill..... 103 *Chances Roll.. 116
*Althor .... 112 Pauline Gross... 114
Hikie Dikie.... 117 Virginia Duke.. 111
I Trust........ 111 *Blue Bit....... 107
Temm 115

5—¾; $2000; 3-year-olds up; claiming.
Jean's Jay..... 115 *Militant Lady.. 110
Never In Doubt. 118 Best Trick...... 120
*Sir White..... 115 Mr. Fox........ 123
Major Kay .... 112 I Forgot 123
*Little Aud..... 118 *Gertie's Last.. 110
Liberty Andy .. 112 Gallalad 120
Fighting Gypsy. 109 Monte's Ace.... 120
*Percivale .... 118 *Lambent 118

6—¾; $2200; 3-year-olds up; all'ances.
Sun Crown..... 116 Top Admiral.... 121
Master Mind... 112 Hilda 118
Ouija .... 116 *Buzfuz 116
Bolo Mack .... 121 *Whirling W'rld 114
*Little Captain. 114

7—1 1/16; $1800; 2-year-olds; claiming.
*Boots Haven... 113 *Grayling 109
Eleven Boy Jr.. 118 *Hexton 109
*Final Edition.. 112 Forgetful 111
Girder .... 117 Cachet 115
Bye Bunny..... 111 Orchestral 108

8—1 1/16; $1800; 3-year-olds up; claiming.
Dust Screen.... 117 *Diana Pebble.. 107
*Peanuts Girl.. 118 *Hair Tonic..... 117
*Osculoria .... 112 *Pro 112
Listen Tiger.... 120 Queen's Ransom 113
*Nostrilia .... 112 *Pincers 113
Blue Dazzler .. 117 *Dime 117
Dealer .... 118 China Colleen... 119
*Tarawa ...... 117 His Daughter.... 114

9—1 1/16; $1800; 3-year-olds up; claiming.
*Gypsy Lea .... 109 Market Out..... 124
*Lucks Here... 108 Aralak 120
*Glory's Chance 119 Lo Cate 113
Mess Boy ..... 117 *Major Play.... 117
*Welland ...... 113 *Eugarp 119
*Stratojet ..... 116 O. G. Kelley... 122
Preceder ...... 117 *Head an' Tell.. 112
*Menever ..... 117 *Loot 113

1—¾; $1800; 2-year-olds; maidens.

Miss Margo, 115 (Mafale)	6.80	3.10	2.50
Bashaw, 113 (Dodge)		3.10	2.40
Wave Again, 115 (Duff)			3.10

Casual, Star of Dublin, Go Between, Pep Up, Rapt, Buffer, Buddy Sweep, Gottadance and Pan Chance also ran.

2—1 1/16; $1800; 3-year-olds up; claiming.

Empty Talk, 104 (Catal'o)	87.10	17.60	7.50
Benvenuto, 117 (Church)		2.90	2.40
Mesmerized, 114 (Wilson)			3.60

Vacance, Cresson Miss, Playagi, Red Inquisitor, Mackies Pall, Roman Jobe, That's Him, Jacodine and Late City also

DAILY DOUBLE PAID $212.50

3—¾; $1800; 3-year-olds up; claiming.

aBrown Chief, 116 (Danisi)	5.70	3.20	3.80
Rare Bid, 119 (Wagner)		3.30	2.80
aAlsiral, 111 (Church)			3.80

Parkie, Glen Arvis, Tipstaff, My Chris, Blue Sage, Aetheltee and Picklerose also aEinfeld and Kayburn Stable entry.

4—¾; $2000; 3-year-olds; claiming.

Rippling Hit, 105 (Wall)	4.90	2.70	2.30
Wolf Whistle, 109 (Hernandez)		7.40	3.90
Delphy, 111 (Culmone)			2.80

Jeanette, Hindi, Gillie Young, Platform, Swamp Son, Miss Meliss, Byronic, Best Punch and Excitable Mary also ran

5—¾; $2000; 2-year-olds; claiming.

Valdor, 106 (Church)	25.60	12.70	5.70
Scotia, 11 (Batcheller)		41.90	20.00
Teaneck Flash, 110 (Schmidl)			4.00

Thee and Me, Kasco Night, Lady Indian, Ham Bone, Penaway, Peter W., Reigh's Double, Moon Boy and Brooktown also

6—1 1/16; $2200; 3-yr.-olds up; allow'es.

Sapajou, 118 (Jones)	34.30	8.60	4.40
Mendicant, 117 (Stout)		3.30	2.40
Crystal Boot, 112 (Fernandez)			2.60

Curruhuinca, Woodford Sir, Monte, John's Admiral and Count Victor also

7—1¼; $1800; 4-year-olds up; claiming.

Pegasus II, 112 (Catalano)	9.30	5.70	3.10
Road Runner, 117 (Rogers)		16.50	5.50
Narcissus, 112 (Burr)			2.40

Vertigo II, Hair Stylist, First Degree, Lifter, Kidded, Nonpareil, Big Wheel and Maudeaux also ran. Time, 2:04⅗.

8—1 1/16; $1800; 3-year-olds up; claming.

Baby Pauly 112, (Dodge)	5.00	3.70	2.90
Transot, 116 (Duff)		5.30	3.90
Gay Reveler, 106 (Champagne)			11.90

Mr. Chap, Warperdiem, Bright Warrior, Honest Knave, Plaquemine, Archer, Swell Guy, Great Issue and Seersucker also

9—1 1/16; $1800; 3-year-olds up; claiming.

River Scotch, 108 (Fern'dez)	7.10	4.70	3.30
Free Transit, 111 (Batcheller)		10.60	6.50
Croesus, 107 (Picou)			3.10

Winter Rules, Montcalm, Italic, Belrate, Avona, Mary Grace, Telbeda, Sir Gallascene and Broad Daylight also ran.

Fair Grounds Entries, Results

1—¾; $900; 3-year-olds up; claiming.
Army Cadet.... 112 Challemain 112
Whosis .... 109 Zinnia II....... 109
†Doc Stearn.... 102 Ned Canron..... 112
Nowadays ..... 112 Tee Maumus.... 109
*Hy Cheer..... 104 Gold Proxy..... 109
Kibbitz .... 112 Sugar Doughnut 112
Pretty Valley... 109 Cherokee V...... 112
Little Dick..... 112 Playful Chipsy.. 106
*Invermark Girl 104 Miss Dixieland.. 106

2—¾; $900; 3-year-olds up; claiming.
*Bad Bascom .. 104 Brassy Lie..... 109
Wolfie .... 112 *W. L. Kyle..... 104
My Julie....... 109 Aderezo 109
*Twilight Trail. 107 *Grace Hy...... 107
*Cap Rock.... 107 Reade Castle.... 115
*Hoyt Jr....... 107 *Poopsie 104
Eternal Flirt .. 112 Flying Q........ 112
Star Call...... 109 *Master Mike.... 104
Tuckie .... 112 *Fana G 104

3—¾; $1100; 2-year-olds; claiming.
Tabby .... 114 *Sweep Tiger.... 106
Martins Back .. 111 Miss B......... 108
Kitty Whiskers. 108 Triograph 114
*Big Ox....... 106 Foxy V......... 106
My Little Miss.. 108 Legendaire 111
*Fresh .... 112 *Calm Bay...... 109
*Liability ..... 109 Boss Jack 114
Byaway 114

4—¾; $1000; 3-year-olds up; claiming.
Yale .... 115 *Boxie 107
Little Father... 109 Sulie 115
Pattys Beacon.. 106 *Fighting Louie. 110
Trance Sleeper. 115 Republican 112

5—¾; $1300; maiden 2-year-olds.
Sun Master..... 120 *Surpassor 115
Noble Idea..... 120 †Baby Marilyn. 110
Mesabi .... 120 Sag 'n' Gee.... 117
Honey Bill..... 120 Theatre Pass... 120
Boss Bennie.... 120 Stubur 120
Moon Baby..... 120 *Quick Turn.... 115
Digit .... 120 Just Fiddlin ... 120
Creation ...... 120 Like You....... 117
Munising ..... 117 Bleary Bob..... 120

6—¾; $2500; 3-year-olds up; all'ances.
a*United Nation 101 Pay-the-Pilot .. 109
*Fort Mifflin... 107 Hatikvah 106
bAccountant ... 112 a*Traveler 107
Unique Reward. 106 Lilly Valenti... 109
bMontana Sands 112 *Red Ring...... 104
aForrest entry.
bMontana Stable entry.

7—1 1/16; $1100; 3-year-olds up; claiming.
*Opening Day.. 110 Grand Isle...... 115
Hearth Mouse.. 113 Don Lux........ 115
*Emory A ..... 106 Leamour 118
Capt. Dorsett .. 114 Double O....... 109
†Rip Away..... 108

8—1 1/16; $1000; 3-year-olds up; claiming.
*Pams Boy..... 103 Sun Clock 112
*Mitzi Helen.... 103 Buster Maedic.. 115
*Monte's Pride. 113 †Beth's Bomb... 105
Flares Durbar.. 115 Tootsie McCabe. 112
*Bold Star...... 107 Mescara 115
Insolente ...... 112 Donna Grace... 109
Phidias .... 115 Painted Arrow.. 112
*5 lbs., †7 lbs. allowance claimed.

AT FAIR GROUNDS
1—Army Cadet, Nowadays, Kibbitz.
2—Reade Castle, Twilight Trail, Wolfie.
3—Calm Bay, Tabby, Liability.
4—Sulie, Trance Sleeper, Yale.
5—Sun Master, Mesabi, Digit.
6—United Nation, Montana Sands, Hatikvah.
7—LEAMOUR, Hearth Mouse, Don Lux.
8—Mescara, Phidias, Monte's Pride.

1—¾; $1000; 3-year-olds up; claiming.

Halcyon Air, 110 (Stuart)	5.40	3.40	2.60
Gunter, 112 (Cartwright)		5.40	3.20
Big Casino, 107 (Mullins)			3.80

Free Crown, *Swift Ard, *Biffema, *Marcelle B., Novadale, In Command, Tanneke, Diregente, Border Man also ran.

2—¾; $1100; 3-year-olds; claiming.

Sulty, 117 (Bright)	28.80	12.80	8.20
Show Place, 111 (Milligan)		8.80	5.20
Ned's Choice, 109 (Smith)			8.60

*Lynn Chance, Gay Purchase, *Roaming Oscar, All Is On, Helia, Purveyor, *Passing Thru, Boldette, Spitfire also ran.

DAILY DOUBLE PAID $72.60.

3—1 1/16; $1100; 2-year-olds; claiming.

Madam Jeep, 111 (West)	20.40	8.20	3.20
Swisher, 107 (Keene)		4.60	3.00
Raider Larue, 109 (Stuart)			2.20

Mrs. Eck, Collegiate, Vivian's Best, Grand Evening, Gloaming, Gail B. also ran.

4—[illegible]

Kapistan, 115 (West)	8.00	3.80	3.20
Dr. Reed, 107 (Jenkins)		3.40	3.00
Time Roll, 110 (Stuart)			3.80

Silent Max, Gay, Flatbush, *Frank Bandell, Pio Lassie, Flasher, *Playanna, *Lucky Micky, Mrs. Valenti also ran. Time, 1:14⅕. *Field.

5—¾; $1500; 2-year-olds; claiming.

Atomic Fire, 117 (Keene)	4.80	3.60	2.60
Blue Express, 111 (West)		9.80	6.40
Jerry Nash, 109 (Mullins)			10.00

Rusty Brown, Bigdome, Time-Sabu, Bold Arrow also ran. Time, 1:13⅘.

6—1 1/16; $2000; 3-year-olds up; claiming.

Basla, 112 (Keene)	13.60	7.00	5.00
Angle Bar, 109 (Coffman)		5.20	4.60
Alphara, 113 (Popara)			4.20

Finder Keeper, Jet Star, The Globe also

7—1 1/16; $900; 3-year-olds up; claiming.

Jonage, 105 (Mullins)	56.40	14.60	8.40
Bonnie Donnie, 104 (Popara)		4.40	3.80
*Equinow, 112 (Bone)			8.20

My Jam, Favorite Trap, *Our Birthday, Sutton Place, Cassina, *Yankee Captain, Our Guess, Alemannia and Sir Huaco

8—1 1/16; $1000; 3-yr.-olds up; claiming.

Wild Heiress, 107 (P'ara)	9.40	4.00	4.00
fBambi Lynne, 111 (Eccard)		10.40	5.80
Cloy, 112 (Williams)			11.80

Siddons, Why Cry, How Vain, Rockwood Lou, Broad Back, f-Atomic Cloud, Vico and Count Paul also ran. Time, 1:50.
*Field.

AP Concensus

AT CHARLES TOWN
1—Winter Passes, Secret Thread, Topmost.
2—Yes She Will, Count Steel, Wagel.
3—Reigh Morse, Jack's Toni, Wassermatter.
4—Slammering, Jack Madigan, Fancy Answer.
5—Lady Pam, Top Raider, Eagle Speed.
6—Tink, Supper Date, May First.
7—HELEN DEAR, Trout Lake, Desalmado.
8—Marie Egret, Perhaps, Red Poppy.

AT TROPICAL PARK
1—Norcal, Cogart, Alertness.
2—First Sentry, Jim Boy-H., Streak Of Dawn.
3—Silver Crest, Mark High, Lands End.
4—Pauline Gross, Althor, Temm.
5—Monte's Ace, Liberty Andy, Mr. Fox.
6—BOLO MACK, Ouija, Buzfuz.
7—Hexton, Cachet, Girder.
8—Hair Tonic, Dime, Listen Tiger.
9—Menever, Loot, Aralak.

Charlotte Hall Wins Opener

MECHANICSBURG, Md., Dec. 15.—Charlotte Hall Military Academy opened its basketball season with a 54-37 triumph over Clarksville, Md., High here this afternoon. Center Dave Kline was the game's high scorer with 25 points.

Ch. Hall.	G	F	PF	P	Cl'rksville	G	F	PF	P
Connolly,f.	0	1	2	1	Gammon,f	2	0	0	4
Hardesty,f	2	0	1	4	Lacey,f...	0	0	1	0
Flook,f...	3	0	1	6	Baker,f...	3	1	2	7
W'amson,f	0	0	0	0	Dillman,c..	3	0	1	6
Kline,c...	9	7	3	25	Reid,c....	0	1	1	1
Eichler,c.	1	0	3	2	Shaw,g....	1	0	1	2
Bender,g..	2	0	0	4	Olannell,g.	4	2	4	10
Garner,g..	0	1	0	1	Philips,g..	3	0	2	6
Vale,g....	3	1	1	7	N'master,g	0	1	1	1
Smith,g...	2	0	2	4					
Totals..	22	10	13	54	Totals..	16	5	13	37

Halftime: 27-9, Charlotte Hall.
Referee—Blank.

Charles Town
RACES
WINTER MEETING
18 DAYS DEC. 4 thru DEC. 23
Post time first race 1 P.M. EST
Daily double on 1st and 2nd races
Admission to grandstand, 50 cents, including tax; Clubhouse, $1.00, incl. tax. Special B & O train leaves Washington 11:00, Silver Spring 11:15, Rockville 11:25, arriving at track 12:40, returning promptly after last race. Connecting train from Baltimore.

For A Smoking Good Christmas
PIPE RACK AND HUMIDOR
This distinctive combination holds six pipes and his favorite tobacco. Fine walnut wood.
$4.25
Others From $3.50-$20

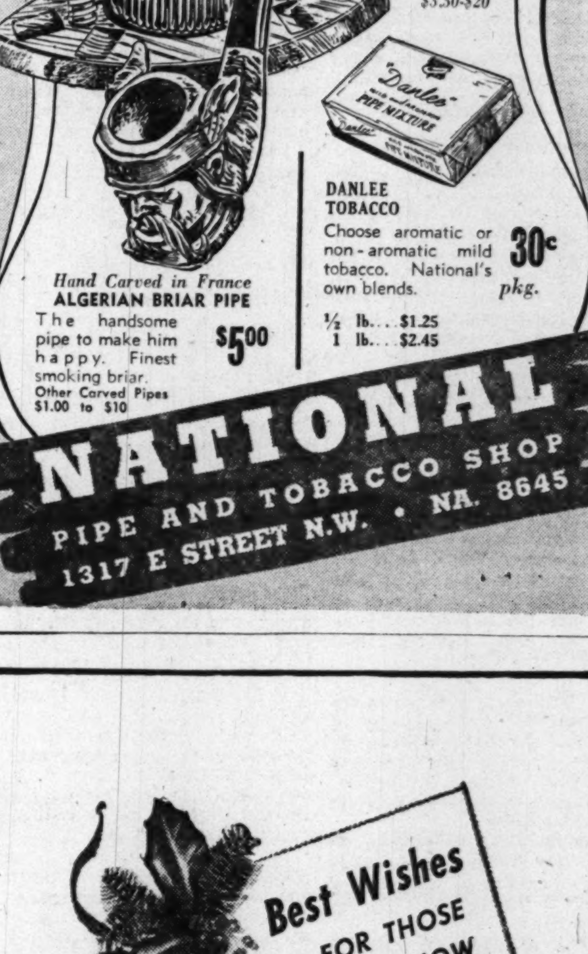

Hand Carved in France
ALGERIAN BRIAR PIPE
The handsome pipe to make him happy. Finest smoking briar.
$5.00
Other Carved Pipes $1.00 to $10
DANLEE TOBACCO
Choose aromatic or non-aromatic mild tobacco. National's own blends.
30c pkg.
½ lb....$1.25
1 lb....$2.45
NATIONAL
PIPE AND TOBACCO SHOP
1317 E STREET N.W. • NA. 8645

ABRAHAMS, PAWNBROKER
Offers at Tremendous Savings
Out-of-Pawn Diamonds, other Jewelry & Silverware
HUNDREDS of out-of-pawn WATCHES . . . Men's, Ladies' . . . Bulova, Benrus, Elgin, Hamilton, etc. All thoroughly checked; good as new, guaranteed for 1 year. WONDERFUL GIFTS .... $11 up
FOR REAL VALUES, BUY FROM A BONAFIDE PAWNBROKER
LOUIS ABRAHAMS
The only Pawnbroker on a Washington Thorofare
WA. 3498 3225 R. I. Ave. N.E. AP. 3600

A GIFT OF Luxury FOR CIGAR SMOKERS...
Gold Label IGNACIO HAYA CRYSTALS

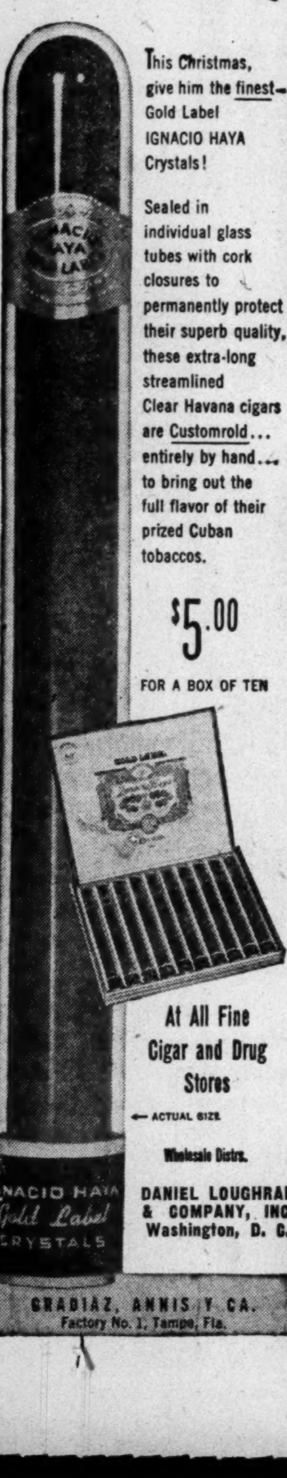

This Christmas, give him the finest—Gold Label IGNACIO HAYA Crystals!
Sealed in individual glass tubes with cork closures to permanently protect their superb quality, these extra-long streamlined Clear Havana cigars are Customrold... entirely by hand... to bring out the full flavor of their prized Cuban tobaccos.
$5.00 FOR A BOX OF TEN
At All Fine Cigar and Drug Stores
ACTUAL SIZE
Wholesale Distrs.
DANIEL LOUGHRAN & COMPANY, INC. Washington, D. C.
GRADIAZ, ANNIS Y CA. Factory No. 2, Tampa, Fla.

Chopped Sirloin Steak
It's Different Not Hamburger
This selected chopped sirloin steak is cut from the finest of Kansas City corn fed beef. Seasoned to your liking, flamed and charcoal broiled and served with our famous salad bowl, french fried potatoes, roll and butter.
85c
Try one and be surprised
Served from 11 A.M. to 1 A.M.
FORD'S FOOD SHOP
710 14th St. N.W.
NA. 5454

Christmas time IS "DRESS-UP" TIME WITH Rayco

LIFE PLASTIC COATED FIBRE Made of TEXTILENE SUNSURE
AUTO SEAT COVERS
7.95 Business coupe or front half
WE CAN FIT ALL REG. '49-'50-'51 CARS AT THESE LOW PRICES!
Custom fitted IN 30 MINUTES WITHOUT CHARGE
14.95 Club coupe coach or sedan
Large selection of DE LUXE CUSTOM COVERS in a wide choice of FABRICS, PATTERNS & COLORS "WE INVITE YOUR COMPARISON"
BUY A Rayco GIFT CERTIFICATE
OPEN DAILY 9 TO 9—SATURDAY TO 6
AMPLE DRIVE IN SPACE • NO WAITING FOR SERVICE
RIDE WITH Rayco AUTO SEAT COVERS
3646 BLADENSBURG RD. N.E.
UN. 3700
INSTALLED BY THE EXCLUSIVE PATENTED LOCK-[illegible] PROCESS

Give the one STRAIGHT BOURBON from Kentucky—
—The Bourbon Capital of the World

that Kentuckians themselves buy (and give) most often...
TODAY, TOMORROW—or any time you give Bourbon—you can give extra pleasure without paying extra if you give Early Times.
For, among the many straight Bourbons of Kentucky—where they have the best to choose from—Early Times is the most popular brand of all.
Taste the reason for this "flavoratism" in a highball or a cocktail tonight. You'll give yourself such a treat you'll want to give Early Times to all your friends.
Every Ounce a Man's Whisky!
EARLY TIMES
Kentucky's Favorite STRAIGHT Bourbon
EARLY TIMES DISTILLERY CO., LOUISVILLE 1, KY. • THIS WHISKY IS 4 YEARS OLD • 86 PROOF

Ballinakill, $10.80 Shot, Captures Charles Town Feature

Late Migration

Best Duck Hunting in 10 Years Here

By Ralph Murdock

ACCORDING to reports from Ducks Unlimited, observers in the provinces of Alberta and Saskatchewan say the migrations of waterfowl was the heaviest in several years this fall.

Murdock

The duck factory reports that the waterfowl remained in large numbers until the final freezeup about November 8, although a few flights were observed through Manitoba on November 14.

Northern States with early opening dates as a whole had a somewhat disappointing season as the birds were still in Canada. In this area the season did not open until November 27—naturally, the duck and goose population saw little gunfire until they hit this location.

We hunted with Edgar Bowen, of Solomon's Island, and Gus Berlitz of Deale, Md., Wednesday near Broadwater, on the western shore of the bay.

Bowen, who has been shooting ducks since he could crawl, remarked, "I have seen more good ducks today than I've seen in 10 years. Been a long time since we have had those big blackheads like we got today."

EDGAR WAS referring to the species with the dark green heads often called greater scaup. However, they belong to the blackhead family—and are almost twice the size of the average blackhead.

We ended up with nine of these and two golden-eyes after a bad start. Actually, we hadn't pulled a feather until 12:30 in the afternoon.

The 12th Precinct Pistol Club's turkey shoot was such a huge success that the members are staging another shoot on December 16

Murdock Guest On Wakeman's Show

Ralph Murdock, The Washington Post's hunting and fishing writer, will be interviewed by Tony Wakeman on his television sports show at 11 o'clock tonight on WTTG, channel five.

5-Year-Old Pulls Away In Stretch

Special Dispatch to The Post

CHARLES TOWN, Dec. 14.—Racing, canceled after the first race yesterday by a jockey strike which followed a six-horse spill, resumed without mishap today before an estimated gathering of 3000.

The track maintenance crew and Secretary Leeds K. Riley worked throughout the night on the racing strip and it was labeled "slow" for the day's sport.

Ballinakill, from the stable of E. R. Myers, dashed to an impressive three length victory in the Realization, sixth and featured attraction on the card. L. T. Davis' Little Orchid, the favorite in the wagering, finished second a length in advance of J. N. Barnes' Miss Prime.

The winner, under the able hand of Jockey Bill Miller, was fourth choice in the betting and returned $10.80 to his scattered backers. The 5-year-old gelded son of Hal Cyon packed 115 pounds and whirled the half mile in .48 flat.

Pulls Away in Stretch

Ballinakill was strongly challenged by Little Orchid in the early stages but started to draw away in the stretch to win easily.

In yesterday's six-horse spill, the riders appeared to be seriously injured but a hospital check this morning showed all had been discharged but Nick Shuk, Tommy Kane and Arthur Carvalho.

Shuk, who rode in excellent form at the recent Bowie meeting, had planned to cut short his stay at this oval and visit relatives in Chicago before reporting to Miami, where he will ride for a prominent stable.

Shuk received a nasty cut on his right leg but is expected to be able to ride in a few weeks.

Apprentice Tommy Kane, who was leading the riders at this session before the pile-up, has a badly swollen knee, but should be back in action before the conclusion of the meeting.

Double Pays $314

Arthur Carvalho, whose mount, Debonaire, was the first to go down, is still in the Charles Town General Hospital with a slight concussion.

The other riders figuring in the spill—Vernon Bush, Ed Robart and Linwood Bakhsh, were all released last night or early today and are scheduled to resume riding after a brief rest.

In today's daily double, Quaker Stables Lady Emillia and J. C. Coutu's Colo Springs combined to reward lucky backers with a $314.40 payoff.

Bill Bennings

AT CHARLES TOWN

Dear Folks:

Although there have been rumors that Charles Town will ask for 1951 dates beginning with February 22, this is unlikely. Looks like a March 3 opening is a better guess. By the way, Delaware Park has asked for 32 continuous days, May 29 through July 4. As this is the only track in the State, Bryan Field and Co. generally get what they ask for. Jockey Carson Kirk is touring this part of the country looking for a dairy farm to keep him busy when he retires from the saddle. He's one of a number of successful jockeys who started out at Charles Town. I didn't get near enough phone calls from horse fans during my stay at Community Chest Headquarters. You still may contribute. Phone Metropolitan 6262.—Bill

1—Topmost, Franky Boy, Hundred Proof.
2—Bee A. H., Wagel, Corn King.
3—Wassermatter, Gold Braid, Reigh Morse.
4—FANCY ANSWER, Slammering, Clyde T.
5—Sea Weather, Top Raider, Unaided.
6—Sir Ackeim, Master Harold, Supper Date.
7—Trout Lake, Braganca, Ess Jay-Ess.
8—Red Poppy, Perhaps, Bullhead.

Trididad Boys Box, Tumble for Charity

The Trinidad Boys' Club will give a tumbling and boxing show at 7:30 tonight at 1119 Wylie st. ne. for the benefit of Jim Gibbons' Country Store. Admission is a toy or canned goods and items received will be forwarded to Gibbons, who will turn them over to charitable causes.

Tonight at DeMatha

Catholic League Launches Season With Doubleheader

The Metropolitan Catholic High School Basketball League opens its second season with a doubleheader at 7:30 tonight at DeMatha of Hyattsville.

Georgetown Prep meets St. Paul's in the opener, and St. Anthony's plays DeMatha in the 9 o'clock nightcap.

This year all Catholic League contests will be played at DeMatha, with the exception of the two Gonzaga-St. John's games, which will take place at Uline Arena.

Tonight's game will be the first for Georgetown Prep, and the Little Hoyas will be trying out two tall boys, Hugh O'Donnell, 6 feet 3 inches, and Jim Parrish, 6 feet 2 inches. St. Paul's, which entered the league only Monday, will answer with Jim Klopher, 6 feet 1 inch, and Jay Manning, 6 feet 3 inches.

St. Anthony's has split even in two decisions, and will be depending a great deal on Al and Phil Torre, twins, to make its first league start a winning one.

DeMatha's Stags have lost all three of their starts, but are rated as this year's dark horses. Without the services of their ace center, Frank Fuqua, for 10 days because of a twisted ankle, Coach Jim Curran has Jimmy Murphy, set-shot artist, and Billy Jenness, backboard specialist, going for him as his best scoring bets.

McKinley Tech's Trainers, defending Interhigh League games, come up against a strong Bullis Prep team in the feature nonleague contest at 3:30 at Tech. St. John's, holder of the Catholic championship, takes on Priory at 8:30 at Priory. In other top attractions, Gonzaga travels to Anacostia, and Western meets Washington-Lee High in Arlington, both night games.

Flanagan (Glen, Not Del) Fights Famechon in N. Y.

NEW YORK, Dec. 14 (AP).—Glen Flanagan, a member of the fighting Flanagan family of St. Paul, makes a bid for a featherweight title shot tomorrow night when he faces Ray Famechon, French titleholder of the European 126-pound crown at Madison Square Garden.

Flanagan has been busy explaining "his" victory over Featherweight Champion Sandy Saddler. It wasn't Glen but brother Del, a lightweight, who upset Sandy in Detroit last week.

(Tomorrow night's fight will be broadcast over WMAL, 630, and televised over WNBW, channel four, starting at 10 o'clock, in Washington.)

Hoya Frosh Downs Columbia Prep, 49-43

Georgetown University's freshmen defeated Columbia Prep, 49-43, yesterday at the YMCA. Columbia is a local prep school for the Naval Academy and has just resumed basketball after about 20 years.

G't'n Fr.	G	F	PF	P
Torsnex,f.	1	0	0	2
Cassal,f.	4	1	2	9
Waller,f.	6	1	2	13
Vail,c.	5	1	5	11
Gigante,g.	4	4	1	12
Saylors,g.	0	0	0	0
Gillespie,g	0	0	0	0
Canne[illegible]	1	0	1	[illegible]
Totals	21	7	11	49

Col. Prep.	G	F	PF	P
Arthur,f.	2	0	1	4
Licata,f.	6	1	1	13
Neff,c.	1	0	0	2
Efterly,c.	2	2	0	6
Williams,g	1	3	0	5
Korzep,g.	5	1	1	11
Nadeau,g.	1	0	0	2
Totals	18	7	3	43

[illegible]orgetown Frosh.

Don Berry Named 'Y' Fencing Coach

Don Berry has been appointed fencing instructor at the Boy's YMCA, 1732 G st. nw., it was announced yesterday

The fencing class meets each Tuesday and Thursday, 3:45-4:45 p. m. Boys between the ages of 8 and 17 years are invited to join. For further information call NAtional 8250, Ext. 49.

Dad-Son Night

The Satter[illegible] Athletic Club will open its winter sports program with a dad and son get-together at eight o'clock tonight at the Mount St. Albans gym.

• SAVE THE SURFACE AND YOU SAVE ALL •

DU PONT
REG. U.S. PAT. OFF.
PAINTS
from the wonder world of chemistry
See Your Neighborhood DU PONT Dealer
HUGH REILLY CO.
PAINT & GLASS SPECIALISTS
SINCE 1888
NEW YORK AVE. & 14th ST., N. W.
FREE PARKING ACROSS THE STREET AND AT CAPITAL GARAGE
PETER HUNT HEADQUARTERS—'BON' TAYLOR, ARTIST
• IT ALWAYS COSTS MORE NOT TO PAINT •

Pogo Pete:

Pogo Pete sets a good pace
When he travels to Giant to buy by the case;
For savings and quality
If put to the test,
He knows Giant's values are best.
(P.S.—For his Pogo there's free parking space.)

GIANT LIQUOR STORE
3506 GEORGIA AVE. N.W. TA. 7893

Hopeless George turns the house topsy-turvy every A.M. looking for his personal effects . . . barely catches his transportation to the office. And does his wife give him "what for!"

This Christmas She'll Give Him a Valetray the "Gadget Garage"

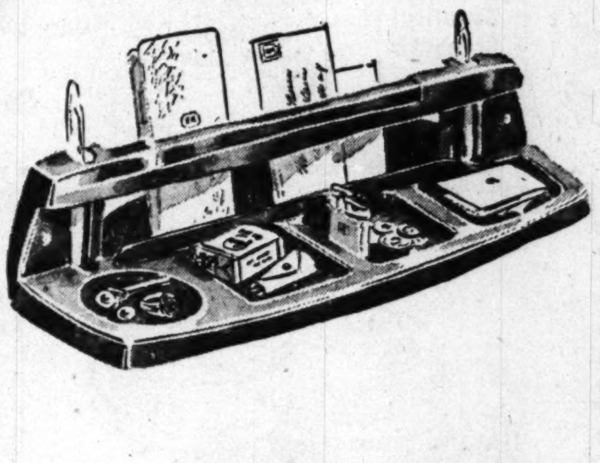

$3.50

Valetray holds the 101 things men park in their pockets: keys, loose change, pen 'n' pencil, letters (which he forgot to mail), lighter, cuff links and many more. He can empty his pockets nightly . . . have every thing handy for the morning rush. Maroon or bronze plastic tray, made by Alexander Hertz.

Mail or Phone Orders Filled

Kann's
"The Avenue"
7th, 8th and D Sts. N.W

Men's Store—Street Floor

TRICYCLE SPECIALS

10" Mercury	$6.50
12" Mercury	$7.99
16" Mercury	$8.99
8" Pedal Trike	$5.50

Use Our Lay-Away Plan

Complete Stock of Bicycles

Open Every Evening Until Christmas

BLALOCK CYCLE CO.
8117 GEORGIA AVE.
SILVER SPRING SH. 6050
Across from B. & O. Station

THE HECHT CO.
Washington Only

Achromatic Airguide Glasses

$15*

Handsomely styled 4-power glass with 35mm. achromatic lenses for sharp detail and unusually wide field of vision. Unusually lightweight and compact. Height closed 4⅛ inches. Complete with leather case.

*Plus 20% Fed. Tax

Optical Dept., Street Floor, Washington Only

GIVE HIM THE GIFT THAT WILL MAKE HIM SAY:

"Just what I'd pick for myself!"

HE'D PICK CALVERT RESERVE for himself, because it always has the smooth, full-bodied taste *most* people like *most*.

The odds are he has compared Calvert's smoother flavor with other whiskies.

If not—you can be sure he, too, will prefer Calvert, because we blend Calvert Reserve to a specific taste selected by a "Consumer Jury" made up of thousands of folks like you.

That's why Calvert is the perfect gift for so many names on your list. *But don't take our word for it!* Make your own taste test between Calvert Reserve and *any* whiskey you choose.

We're confident that you will switch to Calvert for giving and serving this holiday season.

For Dad who enjoys the hearty, full-bodied flavor that's made so many people switch to Calvert Reserve.

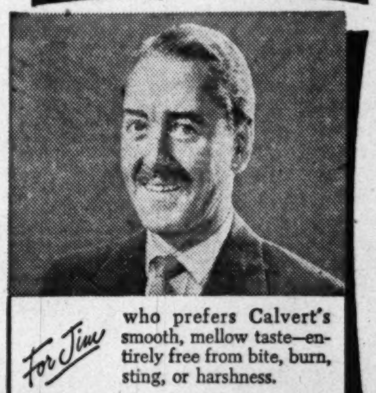
For Jim who prefers Calvert's smooth, mellow taste—entirely free from bite, burn, sting, or harshness.

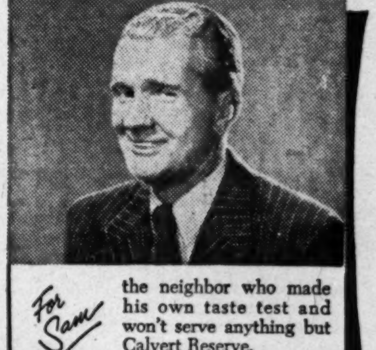
For Sam the neighbor who made his own taste test and won't serve anything but Calvert Reserve.

GIVE and SERVE
Calvert
RESERVE

IN THE DISTINCTIVE DECANTER BOTTLE AND HOLIDAY GIFT CARTON

CALVERT RESERVE BLENDED WHISKEY • 86.8 PROOF • 65% GRAIN NEUTRAL SPIRITS. CALVERT DISTILLERS CORPORATION, NEW YORK CITY

Open Tonight and Every Night 'Til 9 Through Dec. 23 rd – Ample Free Parking

SEARS ROEBUCK AND CO.

Bladensburg Rd.
Wisconsin Ave.
Free Parking

SAY Merry Christmas

WITH GIFTS FROM SEARS . . .

Thousands of gift suggestions for the whole family . . . and at Sears Famous Low Prices!

Music Music Everywhere

Gift Musical Powder Boxes

- Exciting
- Beautiful
- Romantic

2.98

A thoughtful gift that's both novel and useful. Fine Swiss movement. Choose her favorite tune from a wide selection. Attractive satiny finished metal in blue, rose or green.

Gay, Romantic Musical Powder Boxes

Four pretty designs in silver plated metal or jeweler's bronze. Choose her favorite tune. Fine Swiss movement. **5.98**

Beautiful 2-Tune Musical Boxes

Powder box goes 'round and 'round as it plays "Blue Danube." Or 2-tune box that plays from an assortment of 8 tunes. Swiss movements. Blue, rose or green. **4.98**

Cosmetic Dept., Sears Bladensburg and Wisconsin

Gift Musical Atomizers

Plays a Gay Lilting Tune

Pretty gold plated head; gold color mesh bulb; plastic wick. Gold color, blue, rose base. A gift to delight any woman! **4.98**

Cosmetic Dept., Sears Bladensburg and Wisconsin

Musical 2-Pc. Vanity Set

Gold color finish; gift boxed. Each piece plays a different tune, Swiss movements. Say you love her with this romantic gift! **9.95**

Musical Candy Dish

It revolves! Pretty blue finish; 3-section removable glass dish. Swiss movement. Your choice of appropriate assortment of tunes. **8.50**

Musical Cigarette Box

Gold color metal; imitation onyx-plastic top with metal ornament. Tune: "Smoke Gets in Your Eyes." An attractive gift for the host and hostess. **8.95**

Cosmetic Dept., Sears Bladensburg and Wisconsin

Add another person to your Christmas list through your Community Chest. Phone MEtropolitan 6262.

New Famous Revere "55" 8 m.m. Movie Camera Is Easy to Own

$12 Down $6 Monthly
Usual Carrying Charge

58.95

Precision ground F/2.8 coated lens is built inside . . . a new feature that simplifies home movie making. And what a beauty this is! Smartly styled, handsomely finished. With case.

Tower Beaded Screen, 30x40-in. 9.95

Photographic Dept., Sears Bladensburg and Wisconsin

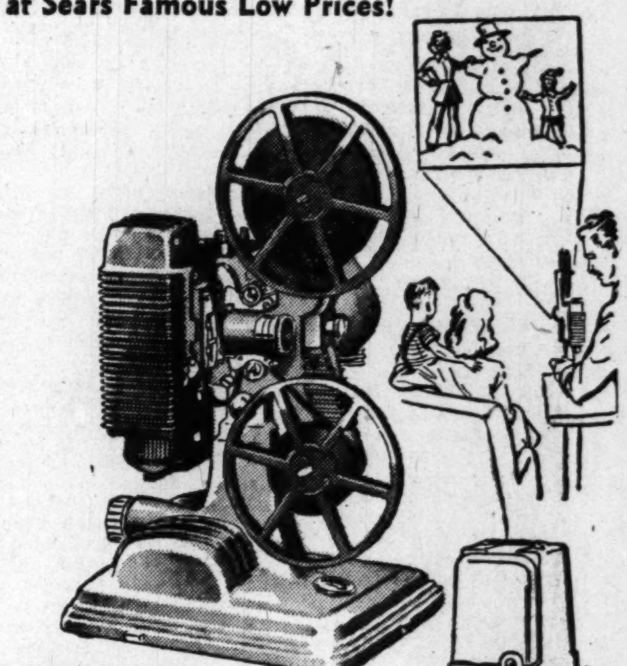

Revere Movie Projector

99.50

Fast F: 1.6 lens, 1-in. focal length; new simplified threading system. Brilliant 500-watt illumination. Film compartment holds two 300-ft. reels. Double blower cooling system.

$20 Down $8 Monthly
Usual Carrying Charge

Photographic Supplies Dept., Sears Bladensburg and Wisconsin

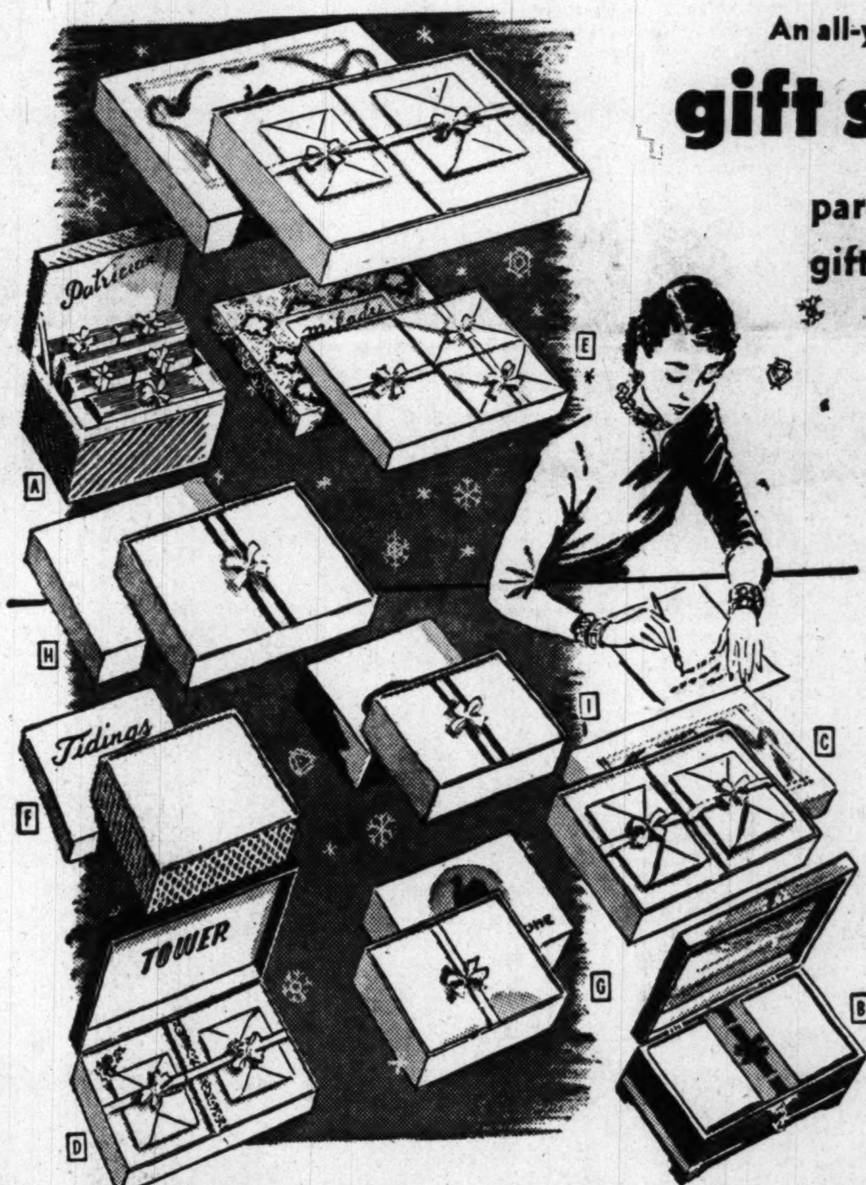

An all-year remembrance gift!

gift stationery

parchtone gift box **1.49**

Lovely ribbon-hinged box holds 36 cellophane wrapped 8¼x6-inch sheets and 24 matching envelopes. Assorted ivory color, gray or blue.

A. Tower Patrician Cabinet
Holds 72 blue, white, pink sheets, and envelopes. Gift boxed **1.85**

B. Brass Trimmed Cedar Chest
With lock and key! 24 linen finished sheets and envelopes **1.65**

C. Parchtone Box Stationery
Telescope lid box holds 30 ribbon tied sheets and envelopes **1.00**

D. Tower Bouquet Stationery
Holds 36 pink, white flower decorated sheets and envelopes **95c**

E. Tower Milady Stationery
36 folded sheets and 24 notes; 60 envelopes. White, pink, blue **95c**

F. Tower Tidings Notes
36 royal vellum folded notes and envelopes. White, pink, blue **49c**

G. Lovely Parchtone Notes
Gift box holds 18 ivory, blue or gray color folded notes, envelopes **50c**

H. Tower Linen Finish
75 sheets good quality with matching envelopes **89c**

I. Tower Mister Stationery
Box contains 60 sheets with 40 matching envelopes. Grand size for "him" **95c**

Stationery Dept., Sears Bladensburg and Wisconsin

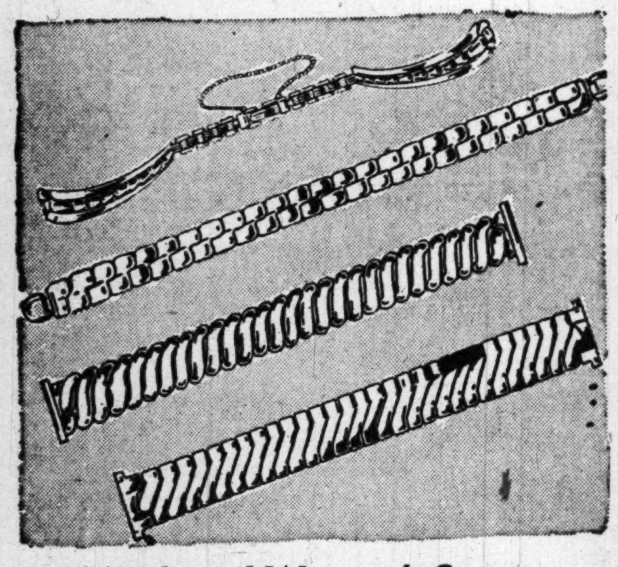

Men's and Women's Smart Watch Bands Reduced

Women's J. K. Circlet, reg. $6.95 . . . . 5.87
Women's Bellavance Expansion Band, Reg. $4.95 . . . . 2.97
Men's Bradfield Modern, reg. $6.50 . . . . 3.54
Men's Bradfield Band, reg. $6.50 . . . . 2.98

Prices include Fed. Excise Tax

Watch Repair Dept., Sears Bladensburg and Wisconsin

4 Sheets 20x30-inch Colorful Decorated Christmas Tissue

10c

20x30-in. Lithographed Paper, 4 sheets 15c
Tower Metallic Paper, 26x60-in., 4 sheets 25c
Tinsel Ribbon, 30-ft. spool . . 10c
Tinsel Space Cord, 225-ft. spool 10c
Assorted Tinsel Ribbon, 80-ft. spool 25c
Rayon Satin Ribbon, 50-ft. spool 25c
90-pc. Assortment Cards, Tags, Seals 10c
Scotch Gift Tape, 10-ft. spool 10c
Novelty Seals, Folders, Tags, pkg. 10c
Colored Cellophane Wrapping 10c

Christmas Wrapping Dept., Sears Bladensburg and Wisconsin

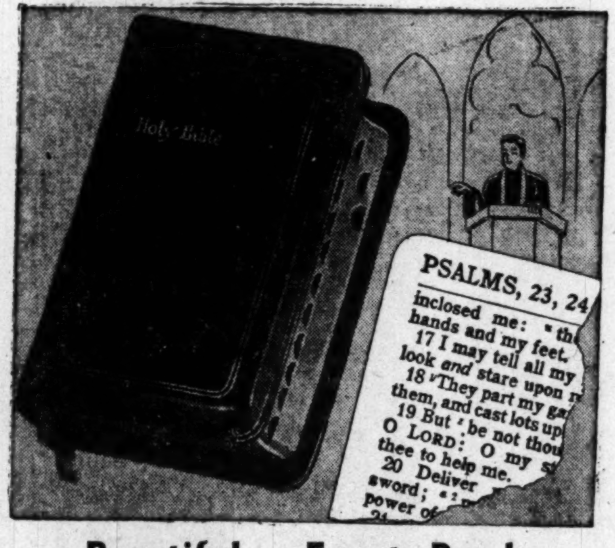

Beautiful . . . Easy to Read Teacher's Red Letter Bible

Gold Edged Pages **6.50**

King James bible, 60 illustrations and 16 maps in color. 60,000 center column references, word book, concordance and Bible Reader's aids! Presentation page, family register, thumb index.

Book Dept., Sears Bladensburg and Wisconsin

White Text Bible With Zipper

3.00

White imitation leather binding, 1056 orange-edged pages. 16 beautiful sepia illustrations. Presentation page and family register. Self pronouncing type.

Young Folks' Text Bible 2.50
Sears Special Text Bible 3.98
Old Folks' Bible 8.50

Book Dept., Sears Bladensburg and Wisconsin

Sears Purchase Coupons

Use like cash anywhere in any Sears store! Available in denominations of $10, $15, $20 and $50. Ask any salesperson! The answer to all gift shopping problems.

All Sears Stores Open 10 a. m.
Easy Terms on purchases of $20 or More! Free Parking!

"Satisfaction guaranteed or your money back" **SEARS**

Wisconsin Ave. at Albemarle (16) ORdway 1122
911 Bladensburg Rd. N. E. (2) Lincoln 7-7500

HER FAVORITE GIFT FROM THE HECHT CO... THE NEW

MARGY Hi-Twist Sheer Nylons

- LONGER WEARING
- BETTER FITTING

1.29

Make it a Merry MARGY Christmas! Surprise her with a box of her favorite nylons—the one and only Margy! Now, for the first time, Margy hose are "high twist"—sheerer, more beautiful, yet actually longer wearing! A Hecht Co. exclusive, 51 gauge, 15 or 30 denier. Sizes 8½ to 11 in beautiful new shades—the gift that will mean a great big Christmas kiss for you!

Super-strong 60 gauge, Super-sheer, Margy hose 15 denier . . . 1.39

Hosiery, Street Floor, Washington and Silver Spring

THE HECHT CO.
WASHINGTON & SILVER SPRING

The Hecht Co. Silver Spring Open Today, 12:30 to 9:30 P. M. Washington Store Hours 9:30 A. M. to 6:00 P. M.

One On the Aisle

T-Man Infiltrates Moll-Bossed Mob

By Richard L. Coe

ALL COUNTERFEITERS, it turns out, are not lovable old men named Edmund Gwenn. The Capitol's "Southside 1-1000" sets forth this sad truth, and I hate to tell you that a woman is at the bottom of it all.

This one shows you what happens when Treasury Agent Don DeFore gets after a fake ten dollar bill lode by posing as a crook from Cleveland in Los Angeles. It takes some doing to make the counterfeiting set accept him as one of their own, and you shouldn't have to be told that a Woman's Love has something to do with this.

Of help to the yarn is a realistic approach in tone and settings. The script by Milton M. Raison and Bert C. Brown presents T-Man DeFore with the usual false clews and I suppose we might as well accept the fact that if women can become Government officials, their lesser sisters must have brains enough to head crime rings.

Such a theory, at least, is dear to the hearts of fiction writers, and it seems to me that the ladies will have to take the left-handed views of their gender as complimentary. The wicked women who head rackets on the screen and stage and in books probably can be construed as reflecting the rise of feminism, just as do the lady judges, doctors and executives so charmingly evident in the roles of Rosalind Russell, Loretta Young and the pre-hipswaying Maureen O'Hara.

"SOUTHSIDE 1-1000." Monogram release produced by Maurice and Frank King. Screen play by Leo Townsend and Boris Ingster from a story by Milton Raison and Bert C. Brown. Song by Fritz Rotter and Harold Stern. Directed by Ingster. Photographed by Russell Harlan. At the Capitol.

THE CAST

John Riggs	Don DeFore
Nora Craig	Andrea King
Reggie	George Tobias
Evans	Barry Kelley
Eugene Deane	Morris Ankrum
Albert	Robert Osterloh
Harris	Charles Cane
Singer	Kippee Valez

Andrea King, who doesn't seem to be any relation of the King Brothers, who produced this picture, has this role of feminine genius astray, and pays for her crimes rather splendidly. There's also a song by a female named Kippee Valez, surely one of the Names of Our Time.

THE WEAVERS headline the stage, and if you've heard of "Goodnight, Irene," you've heard of the wonderful Weavers; their folksongs have Class and they're as at home on the Capitol's ranges as they were in the minute Blue Angel . . . Church and Hale, who formed their team while dancing in "Oklahoma," are back with their youthful routines . . . The Swifts and Don Cumming take care of the comedy.

THOUGH THE management seems willing to keep it under wraps till you read your program, there's no reason for anyone to feel let down at either of Saturday's Gayety performances when Bruni Falcon sings Magda Sorel, a role she has alternated with Patricia Neway since "The Consul" opened . . . Though the part is known as Miss Neway's, the notices Miss Falcon received for her New York performances in the role are just as impressive . . . She's a Boston girl, began her singing in school with Gilbert and Sullivan roles, studied in Austria and Germany and became a prime favorite of the Mexico City National Opera, where her parts ranged the Wagner-Puccini-Verdi gamut . . . So if you have Saturday seats for the play, don't feel let down about Miss Falcon; in the terms of the theater, she's not an "understudy," she's an alternate."

KATHARINE CORNELL, her admirers will grieve to learn, has come a cropper with her new vehicle, "Captain Carvallo," which she will close in Cleveland a week from tomorrow . . . Miss Kitty has been having a futile hunt for a good vehicle in recent years, "That Lady" having fizzled last year after one season's inactivity . . . By not going into New York with her imported British comedy (by Dennis Cannan), the actress-manager may save a bit of her $40,000 investment, but what a pity it seems that one of our most admired actresses can't find a part. . . . How about a revival, Mrs. McClintic?

"HARVEY" is definitely set as the Christmas Eve package for Keith's, and if it falls through you can count on seeing Manager Hardie Meakin hanging from his own mantelpiece.

THE GEORGETOWN Theater adds a performance especially for children tomorrow morning, "Rebecca of Sunnybrook Farm." . . . The Buckingham Nursery and Kindergarten is sponsoring "Rebecca of Sunnybrook Farm". Doors open at 10 o'clock.

THE MASQUERS of Roosevelt Center tonight and tomorrow night will play "Bravo" at Roosevelt Auditorium under the direction of Pauline Eaton Oak . . . This is the Edna Ferber-George S. Kaufman comedy about a refugee playwright and his actress-wife who take up a new life in New York . . . Edward Wetter heads the cast, with Juanita Coe, Josephine Pulver, Rhodes Scherer, Thomas Keenan, Milton Cheskis, Andrew Jacobson, Donald Stephan, Kathryn Davis, Signe Page, Lillian Watts, Tyler Chew, Gladys Schmit, Dayton Harrington, Clay Truett and Gloria Sain.

THE AGRICULTURE Choristers, who recently presented Kurt Weill's "Down in the Valley," yesterday hosted a luncheon in honor of Patricia Neway, Bruni Falcon, Norman Kelley and Russell George of "The Consul," and Bess Davis Schreiner, Washington director of the Theater Guild.

THE PLAZA will hold Mozart's "The Marriage of Figaro," presented by the Berlin State Opera, for a second week starting today.

REVIVED tonight and tomorrow night in the Institute of Contemporary Arts series will be "Grass," with two short subjects, one on the sculpture of Alexander Calder, another on "Shadows and Light Reflection." . . . Starting times: 8:40, at 1322 New York ave.

TEX MARSHALL and his palomino, "Pecos Sunny," will do their animal and stunt-man stuff tonight at the Marlboro and tomorrow afternoon at the Viers Mill . . . Tex has risked his neck for such tough boys as Gary Cooper, Randolph Scott and John Wayne.

Civil Defense Talk Set

Hubert R. Gallagher, director of state and local relations in the Office of Civil Defense, will discuss civil defense programs tonight at the American Political Science Association's Washington chapter meeting at 7:45 in the Whittall Pavilion of the Library of Congress.

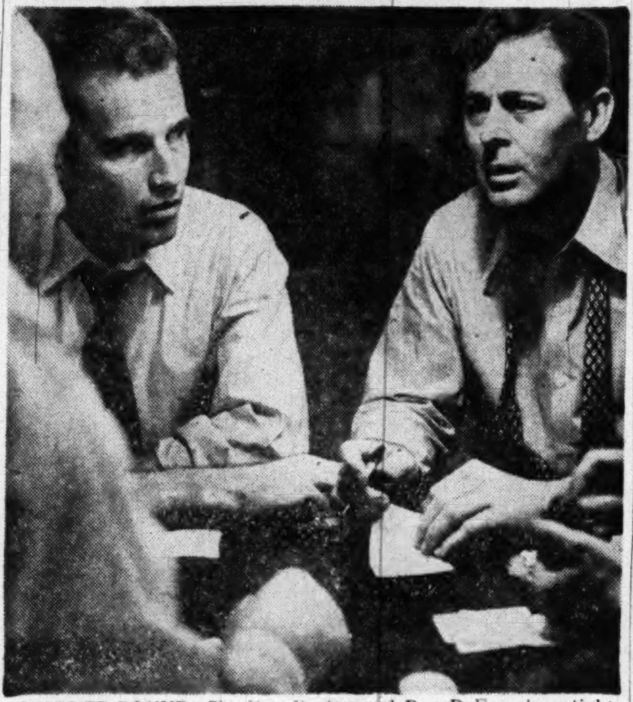

WARNER-BOUND: Charlton Heston and Don DeFore in a tight spot during "Dark City," arriving tomorrow on the Warner screen. DeFore also stars in "Southside 1-1000," which opened yesterday at the Capitol

Show Times For Friday

STAGE

Gayety—"The Consul," Gian-Carlo Menotti's prize-winning music drama with Patricia Neway and Marie Powers at 8:30 p. m.

Arena Stage (Hippodrome Theater)—"Pygmalion," Shaw turns that cockney flower girl into a lady, at 8:30 p. m.

SCREEN

Palace—"King Solomon's Mines," thrilling Technicolor visits to the heart of Africa. Stewart Granger and Deborah Kerr in an H. Rider Haggard story at 11 a. m., 1:05, 3:15, 5:25, 7:35 and 9:45 p. m.

Warner—"Highway 301," the Tristate gang story with Steve Cochran, at 11:15 a. m., 1:15, 3:15, 5:25, 7:35 and 9:50 p. m.

Capitol—"Southside 1-1000," a T-man solves murder. Dan DeFore and Andrea King, at 11 a. m., 1:45, 4:30, 7:15 and 10 p. m. Stage shows at 12:50, 3:35, 6:20 and 9:05 p. m.

RKO-Keith's — "Kansas Raiders," Audie Murphy battles Scott Brady, at 11:15 a. m., 1, 2:45, 4:35, 6:20, 8:05 and 9:55 p. m.

Playhouse—"Trio," three Somerset Maugham stories a la "Quartet" at 10:55 a. m., 1:05, 3:15, 5:25, 7:40 and 9:55 p. m.

Trans-Lux—"Macbeth," Orson Welles as producer, star and director with his Mercury Players at 11 a. m., 1, 2:50, 4:35, 6:10, 7:50 and 9:50 p. m.

Plaza—"The Marriage of Figaro," Mozart's opera, with Erna Berger and the Berlin State Opera, at 12:05, 2:05, 4:00, 6:00, 7:55 and 9:55 p. m.

Metropolitan—"He's a Cockeyed Wonder," at 11:35 a. m., 2:35, 5:35 and 8:35 p. m. "Tucson," at 12:50, 3:50, 6:50 and 9:50 p. m.

Dupont—"Bitter Rice," passions loose in the rice fields of Italy's Po Valley at 1, 3:10, 5:15, 7:30 and 9:40 p. m.

Columbia—"The House of Dracula," at 11:?0 a. m., 1:35, 4, 6:30 and 8:50 p. m. "The House of Frankenstein," at 12:25, 2:50, 5:15, 7:40 and 10:05 p. m.

Little—"Marius," part one of the Pagnol trilogy, at 12:15, 2:30, 4:50, 7:10 and 9:50 p. m.

Pix—"Fort Apache," at 2:10, 5:50, 9:30 p. m. "Pardon My Sarong," at 4:15 and 7:55 p. m.

National—"Major Barbara," at 11 a. m., 2:05, 5:15 and 8:25 p. m. "Pygmalion," at 12:40, 3:50, 6:55 and 10 p. m.

Ambassador—"Highway 301," at 1, 3:10, 5:20, 7:30 and 9:50 p. m.

"A RUGGED, SEXY MELODRAMA" —Coe, Post
"Bitter Rice"
dupont 1332 CONN AVE DUpont 7300

FALL FRENCH FILM FESTIVAL
THURS. THRU SUN., DEC. 14-17
RAIMU in PAGNOL'S MARIUS
LITTLE 9th St. Bet. F&G ME 1326

"EXCEPTIONAL SUCCESS" —Coe, Post
W. SOMERSET MAUGHAM'S Trio
THE PLAYHOUSE 15th & H STREETS • ST 8500

WED. DEC. 20, 8:30 P. M.
5th concert—Odd Series
The National Symphony
Howard Mitchell, Conductor
Presents a Special Concert of
BACH—BEETHOVEN—BRAHMS
Bach ....Symphony No. 3
Beethoven ....Symphony No. 4
Brahms ......Symphony No. 2
Box Office, 1330 G Street N.W. NA. 7332—Constitution Hall Box Office open 7 P.M. Wednesdays. Mail and phone orders now!

Institute of Contemporary Arts
benefit sale
CHRISTMAS MART
Works by Leach, Gabo, Hayter, Albers, local artists and Christmas cards.
Hours: Monday thru Saturday 12 to 8 P.M.
Closes December 23rd.
1322 N. Y. Ave. N.W. ST. 6266

NEW GAYETY Eves. 8:30; Mats 2:30 Telephone NA. 1586-7
TONIGHT 8:30, MAT. TOMW. 2:30
"A SMASH HIT!" —LIFE
N. Y. DRAMA CRITICS' AWARD
DONALDSON AWARDS
THE CONSUL
THE HIT MUSICAL DRAMA
by GIAN-CARLO MENOTTI
Pulitzer Prize Winner
Eves. $1.20, 2.40, 3.00, 3.60 & 4.20; Mats. Wed. & Sat. $1.20, 1.80, 2.40, 3.00 & 3.60 (Tax Incl.).

NATIONAL
E BETWEEN 13th & 14th
35c till 5 P.M. Evenings 60c INCLUDING TAX
Bernard Shaw FILM FESTIVAL
Major Barbara AND PYGMALION

ARENA STAGE
OPENS MONDAY
ALICE IN WONDERLAND
December 18 to 30
MATS. Sold Out—EVES. Going Fast
Last 3 Performances
"PYGMALION"
MAT. TOMORROW 2:30
Eves. Except Sun. 8:30, $1.90 (incl. tax). Mats. Wed. and Sat. 2:30, $1.50 (incl. tax). Mat. Reservations Now! Call DI. 8592.
The HIPPODROME 9th & N.Y. Ave., N.W.

Now Available
CHRISTMAS GIFT SUBSCRIPTIONS
THEATRE GUILD-AMERICAN THEATRE SOCIETY
4 PLAY SERIES. GAYETY THEATRE, Beg. Jan. 15
"Come Back Little Sheba," with Shirley Booth
"Death of a Salesman," with Thomas Mitchell
"As You Like It," with Katharine Hepburn
"I Know My Love," with Lunt and Fontanne
BUY THE BEST SEATS
At less than Box Office Prices
Subscription Office: Hotel Raleigh, Room 120
Daily, 11 A.M. to 6 P.M.
Phone: DI. 2433

A CHRISTMAS GIFT FOR THE ENTIRE FAMILY!
Special Christmas Concert
Sunday, December 17, 4 P. M.—Constitution Hall
National Symphony, Howard Mitchell, Conductor
THE WASHINGTON-LEE CHOIR, Florence Booker, Director
John Walser, baritone soloist; Sylvia Meyer, harpist, soloist, in Ravel's "Introduction and Allegro," and featuring the music of Tchaikovsky, Bach, Vaughan Williams, Warlock and Shaw
Bring your family to sing Christmas carols with this fine choir of 100 voices and your National Symphony. Tickets on sale now at Kitt's, 1330 G Street N.W., NA. 7332. Constitution Hall Box Office opens 1 P. M. Sunday.
MAIL AND PHONE ORDERS NOW

Now RKO KEITH'S
15TH AT G
OPEN 10:45 A.M. SUN. 12:30 P.M.
KANSAS RAIDERS
COLOR BY TECHNICOLOR
Starring Audie MURPHY · Brian DONLEVY · Marguerite CHAPMAN · Scott BRADY
FOOTBALL HEADLINERS OF 1950
HARVEY IS COMING FOR XMAS!

THE SCREEN'S GREATEST DRAMA OF AMERICA'S FRONTIER DAYS!
PIX 13TH AT H N.W. DOORS OPEN AT 1:30
JOHN WAYNE
FORT APACHE
starring JOHN WAYNE · HENRY FONDA · SHIRLEY TEMPLE
2 BIG HITS
BUD ABBOTT LOU COSTELLO
Pardon My Sarong

TWO HOURS OF FUN!
CHILDREN'S GALA XMAS SHOW TOMORROW at 10 A.M.
4 BUGS BUNNY CARTOONS · 2 PORKY PIG CARTOONS · 1 DAFFY DUCK CARTOON · LAUREL AND HARDY COMEDY · SPORT LIGHT · THREE STOOGES COMEDY · THUNDERING RAILS - Story of Railroading
PLUS SIX LIONEL TRAINS FREE!
100 OCARINAS WATCHES HOPALONG CASSIDY OUTFITS
FREE HIGH'S ICE CREAM
In Person – GENE KLAVAN (WTOP)
SANTA CLAUS and PORKY PIG — In Person
Admission Child 30c Adults 44c
WARNER BROS. METROPOLITAN

WARNER BROS. METROPOLITAN NOW OPEN 11 A.M.
2 BIG HITS
Hit No. 1 STAGE TO TUCSON ROD CAMERON WAYNE MORRIS Color by TECHNICOLOR
Hit No. 2 He's a Cockeyed Wonder MICKEY ROONEY TERRY MOORE
FIRST TIME SHOWN IN WASHINGTON

THE PLAZA
NEW YORK AVE. AT 14TH ST.
Naturally
A SECOND WEEK!
RICHARD L. COE
WASHINGTON POST
says:
"It may come as a surprise to those who know little about this comedy . . . just how bawdy it is . . . It took three years to secure permission for a public performance because Louis XIV thought it too bawdy for words."
MOZART'S
charming, spicy, scintillating
"MARRIAGE OF FIGARO"
SUNG BY THE BERLIN STATE OPERA
—Added Attraction—
DAME MYRA HESS
gives a thrilling performance of
BEETHOVEN'S
"APPASSIONATA SONATA"

ORSON WELLES' daring new version of MACBETH
TRANS-LUX
Open 10:45 A.M.—14th at H N.W.

TAKE A GOOD LOOK AT THIS MAN...
You'll Remember Him!
Starts TOMORROW
"You're As Tough As They Come, Mister—But You All Wind Up The Same Way... Alone... And Dead!"
The story of a man in America's new underworld... and the woman who loved and hated him with equal violence!
Introducing CHARLTON HESTON
DARK CITY
A HAL WALLIS PRODUCTION
A Paramount Picture
And Starring LIZABETH SCOTT VIVECA LINDFORS DEAN JAGGER DON DeFORE
Last Times Today HIGHWAY 301
Warner Bros. WARNER Starts 11 A.M. and AMBASSADOR Starts 1 P.M.

Showplace of the NATION'S CAPITAL
LOEW'S
CAPITOL F at 14th NOW Open 10:45
Sensation Swept Story of the SECRET SERVICE!
Southside 1-1000 DON DeFORE ANDREA KING
Stage THE WEAVERS America's Favorite Folk Singers Heading a Big Show
BILL LAWRENCE SHOW JAN. 11

PALACE F at 13th NOW Open 10:45
A romance of... SAVAGE PASSIONS!
KING SOLOMON'S MINES
TECHNICOLOR
Deborah KERR Stewart GRANGER

COLUMBIA F at 12th Starts TOMORROW open 10:45
SWING INTO HIGH
JUNE HAVER WILLIAM LUNDIGAN GLORIA DeHAVEN DENNIS DAY HARRY JAMES
I'LL GET BY
TECHNICOLOR
Ends Today COLUMBIA Double Feature Horror Show
HOUSE OF FRANKENSTEIN · HOUSE OF DRACULA

TODAY'S NEIGHBORHOOD MOVIES

WARNER BROS. THEATERS
For Information Call RE. 0800

AMBASSADOR "HIGHWAY 301," 1, 3:10, 5:20, 7:30, 9:50.

AVALON Joel McCrea in "SADDLE TRAMP" at 6:30, 8:10, 9:50.

AVE. GRAND Double Feature: Ann Sheridan in "ALCATRAZ" at 6:15, 9:05. Humphrey Bogart in "SAN QUENTIN" at 7:20, 10:05.

TOMORROW SPECIAL PRE-CHRISTMAS HOLIDAY PARTY MATINEE. FREE TO LUCKY BOY OR GIRL A COMPLETE MOUNTED ELECTRIC TRAIN SET PLUS FREE POPCORN TO EACH CHILD ATTENDING MATINEE.

BEVERLY FREE PARKING. Double Feature: Jimmy Durante, Terry Moore in "GREAT RUPERT," at 2, 5:05, 8:10. Joseph Cotten, Valli in "WALK SOFTLY STRANGER," at 3:25, 6:30, 9:35.

CALVERT FREE PARKING. Joel McCrea, "STARS IN MY CROWN," at 2, 3:50, 5:50, 7:45, 9:40.

CENTRAL Double Feature: Virginia Grey, Michael O'Shea in "THE THREAT" at 11, 1:35, 4:20, 7:05, 9:50. W. C. Fields, Leon Errol in "NEVER GIVE A SUCKER AN EVEN BREAK" at 12:10, 2:55, 5:40, 8:25.

COLONY Joel McCrea, Ellen Drew in "STARS IN MY CROWN" at 6:15, 7:55, 9:45.

HOME Erroll Flynn in "ROCKY MOUNTAIN" at 7:05, 9:30.

KENNEDY Robert Mitchum, Anne Gwynne in "FIGHTING COMMAND" at 2:25, 4:40, 7, 9:25.

PENN FREE PARKING. Paul Henreid in "SO YOUNG SO BAD" at 1, 3:10, 5:15, 7:20, 9:30.

CHILDREN'S PAY DAY MATINEE. The first 500 children attending the Saturday Matinee will receive a PAY ENVELOPE containing from 5c to $5.00.

SAVOY Double Feature: Monte Hale in "THE MISSOURIAN" at 6, 8:45. John Carroll in "THE AVENGERS" at 6:55, 9:45.

SECO Silver Spring, Md. FREE PARKING Double Feature: Betty Grable, Dan Dailey in "MY BLUE HEAVEN" at 6:15, 9:40. John Archer in "DESTINATION MOON" at 8:10.

SHERIDAN Paul Henreid, Catherine McLeod in "SO YOUNG SO BAD" at 2, 3:55, 5:50, 7:45, 9:40.

SILVER Silver Spring, Md. FREE PARKING Joel McCrea in "STARS IN MY CROWN" at 1:30, 3:35, 5:40, 7:40, 9:45.

TAKOMA FREE PARKING. Double Feature: Richard Widmark, "NO WAY OUT," at 6:15, 9:40. Edmond O'Brien "ADMIRAL WAS A LADY," 8:10.

TIVOLI Joel McCrea, Ellen Drew in "STARS IN MY CROWN" at 1:30, 3:30, 5:30, 7:30, 9:30.

UPTOWN Maureen O'Hara, John Payne in "TRIPOLI" at 1:05, 3:15, 5:20, 7:30, 9:25.

YORK Walter Pidgeon, Greer Garson, John Hodiak in "THE MINIVER STORY" at 7:05, 9:30.

K-B THEATERS

APEX 4813 Mass. Ave. N.W WOodley 4600 Cont. 1-11. First & Only Uptown Showing! "DEVIL IN THE FLESH." 1:25, 3:30, 5:40, 7:45, 9:50.

Starts tomorrow: Clark Gable "TO PLEASE A LADY"

ATLAS 1331 H St. N.E. ATlantic 8300 Cont. 1-11 1st and Only N.E. Showing—The Sensational . . . Titantic Tropical INTERNATIONAL BURLESQUE . . . featuring Betty Rowland (The Red Head Ball of Fire) . . . SEE GORGEOUS GIRLS . . . TANTILIZING TEASERS. "FRENCH BURLESQUE" . . . TEASE SENSATIONS FROM GAY PAREE . . . ALGIERS . . . CAIRO . . . NEW ORLEANS . . . PLUS Ritz Bros. "ARGENTINE NIGHTS."

ADULTS ONLY

FLOWER Piney Branch Rd. and Flower Ave. JU 7-7017 Cont. 1-11 Two of Zane Grey's Greatest . . . John Wayne, Alan Ladd, "HELL TOWN," 1:10, 3:45, 6:20, 8:50 Gary Cooper "FIGHTING CARAVAN," 2:05, 4:40, 7:15, 9:50

MacARTHUR 4859 MacArthur Blvd. OR 4600 Doors Open 6:15 Mario Lanza, Kathryn Grayson "TOAST OF NEW ORLEANS" In Technicolor. 7:15, 9:35.

SENATOR Minn. Av. & Benn. Rd. N.E LUdlow 4-2600 Doors Open 1 p. m. SHOPPERS' MATINEE. Joel McCrea, Ellen Drew "STARS IN MY CROWN," 2:30, 6:05, 9:44. Wanda Hendrix, "THE ADMIRAL WAS A LADY," 1:00, 4:40, 8:15.

NAYLOR 28th and Ala. Ave. S.E. C2 Bus to Door VI 4000 Doors Open 5:45 George Montgomery, "IROQUOIS TRAIL," 7:45, plus Gail Russell, Dennis O'Keefe, "GREAT DAN PATCH," 6:00, 9:55.

GRAND AWARD TONIGHT 9 P. M. 3-PC. BEDROOM SUITE, WATCH, HOSIERY, 10 OTHER AWARDS.

ALEX.-ARLINGTON, VA.
For Information Call AL. 9000

REED 1723 King St. Phone ALexandria 3445 John Wayne, Maureen O'Hara "RIO GRANDE"

VIRGINIA Mt. Vernon Blvd. First St AL 6133 Stephen McNally, Alexis Smith "TWO FLAGS WEST"

CENTRE (Fairlington) TE. 1000 "CARIBOO TRAIL" Randolph Scott, Gabby Hayes

SHIRLINGTON Parkfairfax OVerlook 2500 "TWO FLAGS WEST" Joseph Cotten, Linda Darnell

DISTRICT THEATERS
For Information Call NOrth 8000

HOWARD 7th and T N.W. Doors Open 12:30 P. M. Hedy Lamarr, John Hodiak "LADY WITHOUT A PASSPORT" and "URUBU" with a Thousand Thrills.

LINCOLN 1215 U St. N.W Doors Open 12 30 P.M. John Payne, Maureen O'Hara "TRIPOLI"

REPUBLIC 1343 U. St. N.W. Open 12:30 P.M. LATE SHOW 11:30 TONIGHT Robert Taylor, Paula Raymond "DEVIL'S DOORWAY"

BOOKER T 1433 U St. N.W. Open 12:30 P.M Cary Grant, Jose Ferrer "THE CRISIS"

LANGSTON 25 & Benning Rd. N.E. Open 12:45 P.M. Yvonne DeCarlo, Richard Green "DESERT HAWK"

STANTON 6th & C Sts. N.E LI. 4-9468 Lew Ayers "ALL QUIET ON THE WESTERN FRONT" Howard Duff "RED CANYON"

CAROLINA 11th & N. Carolina S.E LI. 3-4471 Joel McCrea "STARS IN MY CROWN" Joyce Reynolds "GIRLS SCHOOL"

BERNHEIMER'S THEATERS

VILLAGE 1307 Rhode Is. Ave. N.E Phone Mich. 9227 Kathryn Grayson, Mario Lanza in "THE TOAST OF NEW ORLEANS" (Technicolor), at 6:00, 7:58, 9:56.

NEWTON 12th & Newton Sts. N.E Phone LA 6-4114 Equipped with Hearing Aid Phones David Brian, John Agar in "BREAKTHROUGH," at 6:00, 7:50, 9:40.

JESSE 18th St. & Rhode Is. Ave. N.E Phone DUpont 9861 Joseph Cotten, Linda Darnell in "TWO FLAGS WEST," at 6:10, 9:28. Margaret Sullavan, Wendell Carey, "NO SAD SONGS FOR ME," 7:49

ACADEMY 535 8th St. S.E LI. 3-9619 Penny Singleton, Arthur Lake, "BEWARE OF BLONDIE," at 6:14, 8:44. Gene Autry, Gail Davis in "COW TOWN," at 7:20, 9:50.

VERNON 3707 Mt. Vernon Ave. Alexandria Va AL 2424 Joseph Cotten, Valli in "WALK SOFTLY, STRANGER," at 6:20, 7:50, 9:25.

ARLINGTON-FALLS CHURCH THEATRES
For Information Phone OX. 4266

STATE • WILSON "STATE SECRET" Doug Fairbanks, Jr., Glynis Johns

LEE A Treat for Entire Family East Falls Church "PANIC IN THE STREETS" and "OUTLAW GOLD"

ASHTON Opens 2 P.M. 3166 Wilson Blvd. "TWO FLAGS WEST" Linda Darnell, Joseph Cotten

Buckingham ARLINGTON "BREAKTHROUGH" David Brian, John Agar

BYRD Washington & LEE Shopping Center "RIGHT CROSS" June Allyson, Dick Powell

GLEBE 2130 N. Glebe Rd. Free Parking "TO PLEASE A LADY" Barbara Stanwyck, Clark Gable

JEFFERSON Lee Boulevard & Annandale Rd. "UNION STATION" William Holden, Nancy Olson

FAIRLAWN AMUSEMENT CO. THEATERS

ANACOSTIA 1415 Good Hope Rd. S.E AX 2424 At Regular Prices!—Ingrid Bergman in "JOAN OF ARC," in Technicolor, at 1:25, 3:55, 6:25, 8:55.

ATLANTIC Nichols Ave. & Atlantic St. JO 3-5000 David Brian, John Agar in "BREAKTHROUGH," at 6:15, 8:05, 9:55.

CAPITOL Capital Heights, Md. HI. 4740 2 Reissue Hits!—Robert Mitchum in "FIGHTING COMMAND," at 6:15, 9:40. Loretta Young in "FURY IN THE SKY," at 8:15.

CONGRESS 2931 Nichols Ave. S.E. JO. 2-8777 Double Feature—George Montgomery in "IROQUOIS TRAIL," at 6:35, 9:45, Charlie Chaplin in "CITY LIGHTS," at 8:00, plus two CARTOONS!

FAIRLAWN 1342 Good Hope Rd. S.E LU 4-6400 Double Feature—Lew Ayres in "ALL QUIET ON THE WESTERN FRONT," at 6:20, 9:30. John Wayne in "THE LONG VOYAGE HOME," at 8:00.

HIGHLAND 2533 Pa. Ave. S.E LU. 4-7311 Kathryn Grayson, Mario Lanza in "THE TOAST OF NEW ORLEANS" (Technicolor), at 6:15, 8:00, 9:50.

LAUREL Laurel, Md. Laurel 113 Donald O'Connor, Walter Brennan in "CURTAIN CALL AT CACTUS CREEK" (Technicolor).

CORAL Marlboro Pike at District Line HI 5151 Free Parking David Brian, John Agar in "BREAKTHROUGH," at 6:15, 7:55, 9:40.

SIDNEY LUST THEATERS

BETHESDA Wis. Ave. & E. W Hwy. WI 2868-9636 Free Parking—Today-tomor: Double feature: Dennis O'Keefe, Gail Russell in "THE GREAT DAN PATCH" and Edmond O'Brien, Wanda Henrix in "THE ADMIRAL WAS A LADY." Last Complete Show 8:15.

VIERS MILL Viers M. Village LO 5-2626 Free Parking — Today only: Joseph Cotten, Valli in "WALK SOFTLY STRANGER" at 6:15, 7:50, 9:30.

Tomorrow: On Stage, In Person, at 3:00 P.M.—"TEX" Marshall and His Famous Trained Horse.

MILO Ph. Rockville, Md. 2434 Free Parking—Last day: Charlie Chaplin in "CITY LIGHTS" at 7:25, 9:20.

KAYWOOD Eastern Ave Bet R. I. & Mich Aves WA 8899 Free Parking—Today only: Johnny Weismuller in "TARZAN'S DESERT MYSTERY" at 1:45, 5:00, 8:30. Plus Randolph Scott, Pat O'Brien in "BOMBARDIER" at 2:50, 6:15, 9:40.

HYATTSVILLE Baltimore Blvd., Hyattsville Md. Hyatts. 0558—Free Parking—Today only: "ALL FAMILY SHOW" Charlie Chaplin in "CITY LIGHTS" at 7:20, 9:45. Plus 4 Cartoons—Tom & Jerry, Donald Duck, Pluto, Bugs Bunny.

CHEVERLY Defense Highway at Landover Rd. Md. UN. 0100—Free Parking—Last day: Joan Crawford, Wendell Corey in "HARRIET CRAIG" at 6:15, 8:05, 10:00.

MARLBORO Upper Marlboro, Md. Marlboro 9875 Marl. 9875—Today only:

On Stage, In Person, at 7:15 & 9:15 "TEX" Marshall and His Famous Trained Horse.

On Screen: Dennis O'Keefe, Gail Russell in "THE GREAT DAN PATCH" at 7:40, 9:40.

GUILD 2402 Mt. Vernon Ave. Alexandria, Va. OV. 3560 Ronald Howard (son of Leslie), "MY BROTHER JONATHAN."

HISER • BETHESDA At our regular prices. Ingrid Bergman in "JOAN OF ARC" (Technicolor) at 5:30, 7:40, 9:45 p. m. Also showing Saturday at 5:00, 7:10, 9:20 p.m. SPECIAL TOMORROW! AT 11 A.M., 1 & 3 P.M. CHARLES DICKENS' "CHRISTMAS CAROL" & 21 MIN. OF DISNEY Bring the children to this grand pre-Christmas treat: Come Early.

FAIRFAX Fairfax, Va. Phone 786 "TRAIL OF ROBIN HOOD" in color, Roy Rogers, Penny Edwards

CIRCLE 2105 Pennsylvania Ave. N.W. RE 0184 Jane Wyman, Kirk Douglas in "THE GLASS MENAGERIE" at 6:00, 7:55, 9:55.

GEORGETOWN 1351 Wisconsin N.W. AD. 8100 "The Community Art Cinema" One of the Finest Films Ever Produced "INTERMEZZO" Co-starring Ingrid Bergman and Leslie Howard. Violin Solos by Toscha Seidel. Feature at 6:38, 8:26, 10:14.

Ancient Age ...tastes its age!
...no wonder it's America's largest-selling
5 year old straight Kentucky bourbon!

...it's the whiskey with Age in its flavor!
Straight bourbon whiskey. 86 Proof. Ancient Age Distilling Co., Frankfort, Ky.

The Washington Post

CLASSIFIED ADVERTISING

LOCAL RATES

For Washington and Points Within 50 Miles of the District of Columbia.

The one-time rate applies on skip ads or irregular insertions. Minimum ad is two lines. 1 time, 66c.

The following rates are for consecutive insertions:

Rates per line	1 time 33c	3 times 30c	7 times 28c	15 times 26c
Words Lines				
10 2	$.66	$1.80	$3.92	$7.80
15 3	.99	2.70	5.88	11.70
20 4	1.32	3.60	7.84	15.60

SITUATION WANTED ads are 1 cents per line less than regular rates, cash with order.

CANCELLATIONS

When canceling an ad it is important that you request and make a note of cancellation number to insure proper credit.

Claims for errors must be made in time for correction before the second insertion.

OUT-OF-TOWN RATES

Ads from points more than 50 miles from the District of Columbia are: 1 time, 48c per line; 3 times, 47c per line; 7 times, 45c per line; 15 times, 43c per line. Count words of 6 letters each to a line. Minimum 3 lines.

Phone NAtional 4200

DAILY, 8 A. M. TO 7 P. M.
SATURDAY, 8 A. M. TO 3:30 P. M.
SUNDAY, 11 A. M. TO 7 P. M.

Ask for an Ad Writer

CLASSIFIED INDEX

Auction Sales 8
AUTOMOTIVE
Autos Sale 97
Hire 95
Loans 90
Motorcycles 86
Painting 92
Service 91
Trailers 8
Trucks
Wanted
Autos
Trailers
Trucks
Aviation
Bkrptcy. Noti
Bids
Bus. Opp. 2
Bus. Opp. W
Boats
Bus. Service
Capital Wtd
Capital to Invest
Child Care
Child Board
Coal, Wood
Constr. Equip.
Conval. H'mes
Country B'ard
Dogs, pets
EMPLOYMENT
Help Wanted
Domestic 18
Men 15
Men, women 17
Women 16
Situations
Domestic 21
Men, Wom. 22
Men 19
Women 20
Farm, Garden 82
Farm Mach 83
Mach., Tools 83A
Found 10A
Horses 76A
Instruction 12
Instr. Wanted 13
Inv. Stocks 28
Legal Notices 4
Livestock 76A
Lost 10
Misc. Sale 78
Misc. Wanted 79
Money to Loan 23
Motor Trav'l 11A
Moving 49
Off. Notices 5
Personals 11
Pers. Loans 90A
Pets Wanted 77
Poultry 76B
Prop Manag. 53A
Offices 56
Storage 49
Sum. Camps 75D
Stores 61A
REAL ESTATE
Sale
Acreage 75
Apt. Sites 60F
Bus. Prop. 60
Com. Sites 60E
Coop. Apts. 47A
Farms 70
Garages 58
Houses 64, 67
Ind. Prop. 60D
Inv. Prop. 62
Loans 63A
Lots 73
Out of Town 68
Sale, Exch 60
Sale, Rent 66A
Southern 68A
W'ehouses 60B
Waterfront 75A
Wanted
Bus. Prop. 60A
Farms 72
Garages 58A
Houses 65
Inv. Prop. 63
Loans 63B
Trust Notes 63C
Lots 74
RENTALS
Apartments
Exch. 48A
Furn. 45, 46
Share 46A
Unfurn. 45, 47
Houses
Exch. 48A
Furn. 50, 51A
Share 46A
Suburban 52
Unfurn. 51, 51A
Rooms
Furn. 34
Hkpg. Rms. 37
Room Board 39
Suburban 35
Table Board 43
Unfurn. 36
Misc. Rentals
Bus. Prop. 59
Desk Space 55
Farms 71
Garages 58
Offices 55
Out of Town 54
Stores 61
V'cation Pl. 75C
W'houses 60C
W'terfront 75B
Wanted
Apts. 48
Hse. or apt. 53
Rooms 38
Room Board 40
Trailer Camps 89

LEGAL NOTICE 4

J. Fontaine Hall, Attorney

UNITED STATES DISTRICT COURT for the District of Columbia holding Probate Court. No. 75486. Administration. This is to give notice that the subscriber, which was by the United States District Court for the District of Columbia granted letters testamentary on the estate of Elizabeth Goodwin Dillen, deceased, has, with the approval of the United States District Court for the District of Columbia, holding a Probate Court, appointed Monday, the 15th day of January, 1951, at 10:00 o'clock a. m., as the time, and said courtroom as the place, for making payment and distribution from said estate, under the court's direction and control, when and where all creditors and persons entitled to distributive shares or legacies, or the residue, or parts thereof, are notified to attend, in person or by agent or attorney duly authorized, with their claims against the estate properly vouched. Given under its hand this 11th day of December, 1950. NATIONAL SAVINGS AND TRUST CO. By BRUCE BAIRD, President. Attest: (Seal.) MELVIN J. MARQUES, Deputy Register of Wills for the District of Clumbia, Clerk of the Probate Court. Dec.15,22,29

UNITED STATES DISTRICT COURT for the District of Columbia holding Probate Court. No. 76702. Administration (S.E.) This is to give notice that in accordance with the Act of June 24, 1949, 81st Congress (Pub. Law 127); the subscriber has applied to the Probate Court of the District of Columbia for a settlement of the small estate (under $500 in value) of Walter J. Keating, late of the District of Columbia, deceased. All persons having claims against the deceased are hereby warned to exhibit the same, with the vouchers thereof, legaly authenticated, to the subscriber, on or before the 23rd day of January, A. D. 1951; otherwise they may by law be excluded from all benefit of said estate. Given under my hand this 13th day of December, 1950. (Seal) LILLIAN M. KEATING, 17539 Dainy Rd., Jamaica, Long Island, New York. (Attest) FRANK J. BURKART, Deputy Register of Wills for the District of Columbia, Clerk of the Probate Court. Dec.15

GUY, WARDER & MANN, Attorneys, 917 15th St. N.W.

UNITED STATES DISTRICT COURT for the District of Columbia, holding Probate Court. No. 75880. Administration. This is to give notice that the subscriber, of the District of Columbia, has obtained from the Probate Court of the District of Columbia, letters testamentary on the estate of Sebastian Aman, late of the District of Columbia, deceased. All persons having claims against the deceased are hereby warned to exhibit the same, with the vouchers thereof, legally authenticated, to the subscriber on or before the 7TH DAY OF JUNE, A. D. 1951; otherwise they may by law be excluded from all benefit of said estate. Given under my hand this 7th day of December, 1950. HELEN LYSTON AMAN, 1412 Webster st. nw. Attest: (Seal.) THEODORE COGSWELL, Register of Wills for the District of Columbia, Clerk of the Probate Court. Dec.15,22,29

WILMER & BROWN, Attorneys, 616-623 Transportation Building.

UNITED STATES DISTRICT COURT for the District of Columbia, holding Probate Court. No. 76609. Administration. This is to give notice that the subscriber, of the State of Georgia, has obtained from the Probate Court of the District of Columbia, ancillary letters testamentary on the estate of Louise M. Pitten, late of the State of Georgia, deceased. All persons having claims against the deceased are hereby warned to exhibit the same, with the vouchers thereof, legally authenticated, to the subscriber on or before the 7TH DAY OF JUNE, A. D. 1951; otherwise they may by law be excluded from all benefit of said estate. Given under its hand this 6th day of December, 1950. TRUST COMPANY OF GEORGIA. By L. L. McCULLOUGH, Trust Officer, Atlanta, Georgia. Attest: (Seal.) MELVIN J. MARQUES, Deputy Register of Wills for the District of Columbia, Clerk of the Probate Court. Dec.15,22,29

OFFICIAL NOTICES 5

GOVERNMENT OF THE DISTRICT of Columbia, Washington, D. C. December 12, 1950. Ordered: That the Traffic and Motor Vehicle Regulations of the District of Columbia, be, and the same are hereby amended as follows: Amend Part II, Article XXV, Section 163 (a) PARKING, Northwest Section by adding the following from December 8 to December 26, 1950, both inclusive: "No parking from 7 a. m. to 6:30 p. m. on either side of 7th Street, N.W., from Pennsylvania Avenue to G Street, on the north side of E Street, N.W. from 6th to 8th Streets, on the south side of F Street, N.W., from 12th to 13th Streets, and on the west side of 10th Street, N.W., from E to F Streets. Amend Part II, Article XXX, Section 168 (b) STOP SIGNS, Northeast Section by adding the following: "On F Street at 4th so as to stop F Street traffic." And by striking out the clause which reads as follows: "On 4th Street at F so as to stop southbound traffic." J. R. YOUNG, G. MASON, G. R. YOUNG, Commissioners D. C. Dec.15

Post Want Ads Pay

BIDS AND PROPOSALS 6

WASHINGTON SUBURBAN SANITARY COMMISSION
CONTRACT NO. 893-W&S
WATER MAIN AND SEWER CONSTRUCTION

Sealed proposals for constructing in Glendale Road and Jones Bridge Road, Chevy Chase Sections 5A, 5C and 10, Montgomery County, approximately 1,300 feet of 6-inch and 285 feet of 8-inch water mains and 375 feet of 6-inch and 410 feet of 8-inch plain concrete or vitrified pipe sewers, will be received at the office of the Washington Suburban Sanitary Commission, Hamilton street, Hyattsville, Maryland, until MONDAY, December 18, 1950, at 2:30 p. m., Eastern standard time, at which place and time they will be publicly opened and read.

Plans and specifications may be obtained from the office of the Chief Engineer of the Commission, Hyattsville, Maryland, upon deposit of $5.00, which deposit will be returned to bidders or to those returning plans and specifications in good condition.

DWIGHT B. GALT,
WARREN BROWNING,
LELAND G. WORTHINGTON,
Commissioners. 11,15

AUCTION SALES 8

THOMAS DOWLING & CO., Auctioneers, 931 H St. N.W.

By virtue of a certain chattel deed of trust recorded in the Office of the Recorder of Deeds for the District of Columbia on June 17, 1948, and numbered 3433, all the personal property covered by said chattel deed of trust and secured by a note in the sum of $8,274.00 will be sold at public auction at 11 a. m. on DECEMBER 19, 1950, at 1851 Seventh Street N.W., Washington, D. C. E. LEWIS FERRELL, Attorney for Mortimer F. Smith, the Noteholder. Dec.15,16,19

ADAM A. WESCHLER & SON, Auctioneers—Appraisers

TRUSTEES' SALE OF RESTAURANT AND BAR FURNISHINGS AND EQUIPMENT CONTAINED IN NO. 3416 14TH ST. N.W., ALSO GOOD WILL, LEASEHOLD INTERESTS, TRADE NAMES, CLASS "C" ALCOHOL BEVERAGE AND OTHER LICENSES, ETC.

By virtue of a chattel deed of trust recorded in Liber 8301, Folio 380, one of the land records of the District of Columbia, and at the request of the party secured thereby, the undersigned trustees will sell by public auction at the above-mentioned premises on MONDAY, DECEMBER 18, 1950, AT 11 O'CLOCK A. M., typewriter, bar, booths, tables, chairs, stools, Perlick beer dispenser, No. 12338, compressor, National register, Standard beer cooler, air compressor, fans, kitchen equipment, etc., also good will, trade names, Class "C" Alcohol Beverage, and other licenses and leasehold interests, particulars of which will be announced at sale.

Note: Transfer of Alcohol Beverage License subject to approval of Alcohol Beverage Control Board.

Terms—Cash.

NATHANIEL GOLDBERG,
JOSEPH D. BULMAN,
Trustees, Woodward Bldg.
Dec.14,15,16,18

BUSINESS SERVICE 9

ALL KINDS furnaces, chimneys cleaned, repaired. Holland Furnace, DE. 7750.

ALL KINDS of moving, reasonable rates; satisfaction guar. TR. 3802.

BRICK, cement, waterproofing, paint., papering. LI. 4-0064.

BRICK WORK; fireplaces, chimneys, steps, retaining walls, etc. Free estimates. No job too small. TA. 9526.

BRICKLAYER, with crew, wants contract, brick or stone work. Available immediately. JO. 9-8825.

CAMERA REPAIRING
CALL FULLER & D'ALBERT, INC. 815 10TH ST. N.W. EX. 8120

CARPENTRY—Fall rep.; save; deal with mechanic. Goodman, AD. 3149.

CARPENTRY—Complete remodeling and repairs, bsmt. to att.; work done promptly and neatly. AP. 0380.

CARPENTRY, cabinets, Alex., Fairfax, Arlington County, white, sober mechanics. AL. 2415 or FA. 4966.

CARPENTRY, papering, painting, 1st class. HO. 1088, eves.

CEMENT—Work all kinds, cinder blks. laid. Guar. Gaddies, NO. 1936.

CLOGGED DRAIN PIPES electrically Razor-Kleened or no charge. Roto-Rooter. RA. 8888, day or night.

FURN. REPAIRS, refin. S. E. Furn. Repair Shop. LI. 7-1966 or LI. 4-1445.

GENERAL CONTRACTING—We are accepting contracts for complete buildings and repairs, painting, remodeling from basement to attics. Fully insured. R. A. HOWE, EX. 3805

INTERIOR decorating, cooperative for small budgets. Call Charles Floyd. DI. 6253; eves., LI. 4-3195.

PAINTING-DECORATING, day or contract, MCDOUGAL., TO. 5796.

PAPERHANGER. Call LU. 1-1789 after 5 p. m.

PAPERHANGING, painting. A fine job at a price you can afford. Herman Decorating Co. Days, EX. 8970, Eves., GE. 3846.

PAPERING, painting, quality workmanship; reas. Wolff, AT. 7436.

PAPERING—Immediate service, can have your work done before Xmas. White mech. Free estimate. NO. 1538.

PAPERING, painting, carpentry, general contracting. 1st class. EX. 2287. AP. 3455.

PAPERING-PAINTING — Work done at once; $9.50 up. DU. 5654.

PAPERING & PAINTING
Also all types of carpentry and mason work. Insured; free estimates; terms; NA. 5048.

PAPERING, painting; guar.; prompt. Free estimates. Russel. HO. 3668.

PAPERING, painting, carpentry and general repairs. Insured. Free estimates. Terms if desired. RE. 7365.

PAPERING-PAINTING, 1st class, prompt, reasonable. WA. 7514.

PAPERING & PAINTING
First class. C. Lee. LI. 7-9141 eves.

PLASTER repairs, 1st-class repairs; immediate serv. TW. 2308 aft. 6 p.m.

PLASTERING, patch specialist, wall scraping; guaranteed. ST. 7923.

PLASTERING
PATCHWORK A SPECIALTY
WHITE MECHANICS. MI. 3824.

PLUMBING & HEATING
Jobbing, repairing, new work, emergencies. Nelson E. Wells, Inc. Lic. D. C. and Md. Call TR. 7456; nights and Sun. OT. 7708.

PLUMBING, heating, bath room installations a specialty. RA. 6810.

PLUMBING—HEATING PLANTS
Water heaters, registered plumber; remodeling.
J. SHAPIRO
Terms arranged. TU. 1900.

PLUMBING, HEATING—No job too small; 24-hr. service; reas. D. C. and Md. Work guaranteed. UN. 4359.

REFRIGERATION — 7-day service; all work guaranteed. POLLOCK REFRIGERATION. Reas. GL. 5678.

ROOFING & WATERPROOFING
PLASTERING, PAINTING.
J. NEVINS. LI. 7-8209

TILE REPAIRS, baths, showers, kitchens, porches; reas. HU. 6898.

TV & RADIO EXPERT repairs, call JA 8-0478. Free pickup and delivery after 7 p. m.

UPHOLSTERING and repairing done in your home. All work guaranteed. Call W. Ross. DI. 4987.

VENETIAN BLINDS—Repair, cleaning service; new tapes, cord. City Awning Co., 3930 Ga. ave., RA. 5100.

A-1 PAINTING, kitchen, bath a speciality. Finch, ME. 8499, eves.

LOST 10

BILLFOLD, green, Wed. p. m., Kresge's, containing money, keys, etc. Finder please keep money, mail billfold to Mrs. McArdle, 60 Hamilton st. nw. or call RA. 5218.

COLLIE, female, vic. Chevy Chase Circle, Sunday afternoon. Sable and white, silver choke chain. Reward. WI. 2953.

DOG, cocker; black, male; D. C. tag 21914; "Skippy." Reward. LU. 4-6070

DOG, small; resembles small bull terrier; black and white; vic. Western High School. NO. 6023.

FUR NECKPIECE—4-skin Baum marten; lost Fri. about 6 p. m. Reward. ME. 5255, after 6.

GERMAN SHEPHERD, mixed, male, vic. Church st. nw. and 14th st. Has choke chain collar. Reward. TE. 5172.

MALE TIGER CAT, S.E., Saturday; reward; AT. 3234 after 6.

NECKLACE, consisting of 2 rows of black and white pearls, with small diamond clip, lost vic. 21st and K, 18th and K, or 48th and Mass. ave. $50 reward. Call ME. 0316.

PEARL NECKLACE; 2 strand. D'twn. shop area, Fri. Rew. GL. 0508, eve.

PURSE, small black, contains plaid frame glasses, Tues., vic. Old Georgetown rd. Reward. WI. 3320.

PURSE—Lady's black cloth, with tartar-shell top. Sentimental value. Reward. Mrs. Neale. OX. 1022.

PUPRSE—Brown leather; I. D. inside, passport, etc.; vic Missouri and Kennedy sts. Reward. TA. 4721.

RING; Lady's; 10 diamonds, 6 blue sapphires; wh. gold; rew. Miss Causey. DU. 2322. HO. 4480, ext. 507.

STATIONERY — 3 packages, left on mail box at 16th and Park rd. Reward. CO. 5514.

SUIT; man's; size 44; light brown, maroon stripe; in Kann's Dept. Store or Goozh Gift Shop Sat.; Reward. LU. 1-6665 after 5:30 p. m.

WALLET—Lady's; Thurs. afternoon, containing about $90 and important cards, driver's permit; missed after leaving Diamond Cab in front of apt., 1789 Lanier pl. nw. Reward. AD. 6344. Mrs. Dora A. Terrett.

WALLET—Lady's, Florentine leather, contains money and identification cards. Lost December 12, Alexandria P. X. Reward. TE. 6392.

FOUND 10A

EYEGLASSES, Wed. eve., vic. 20th and Conn. ave. nw. Locate at Hebbard's Ceramic Studio, 2002 S st. nw.

KITTEN, Maltese, grayish black, ½ grown; nr. Lafayette Sch. EM. 6688.

PERSONALS 11

CURTAINS—Done in my home; exp. laundress; 75c per pr. LI. 3-1867.

DE LUXE WOMAN'S CLUB
Mass. Ave. N.W., 1603—For rent. Yearly lease; luxuriously furnished; lounge, library, office, small dining room, seats 75; banquet hall to accommodate 200; kitchen 1st floor. Five bedrms., 3 baths, 2d flr. Asphalt tile basement 5 rooms, 2 lavatories, billiard room bar, oil heat. Help will stay if desired. HO. 8616, 7 to 10 a.m. or 7 to 8:30 p.m

FOR RENT by day, duck blind at St. Mary's Beach; plenty of ducks this year. Call LU. 4-2528.

HAIR GOODS by Micheel, wigs or toupes, $50 up; braids, curls, etc., $10 up. NA. 5323. 1218 Conn. ave. nw.

HEARING AID, Western Electric, Model 65; good cond. Cost $200, sell $75. TR. 5716.

LITTLE JEWELRY, 1010 H st. ne. All repaired goods left over 1 year will be sold.

NURSING CARE—24-HOUR
Plenty good, tasty food. Mount Vernon Convalescent Hospital., D. C. Mrs. Dunn, CO. 2225.

PARENTS SPECIALS for Dec. 16. Give $5 to Community Chest. Bring the receipt to WORLD BOOK ENCYCLOPEDIA office, Gold Room (Meridian Hill Hotel), 2601 16th st. nw. We will accept receipt the same as $5 cash for down payment and ship your WORLD BOOK for Christmas. Make dollars do double duty. You will get WORLD BOOK some time. Why not now? CO. 2514.

PIANOS TUNED — Interior cleaned and mothproofed. Uprights $7, Grand $9. Mr. Scattergood. ST. 0474.

PLASTIC KEY RING
Containing Lord's Prayer. Send 25 CENTS. 5704 GEORGIA AVE., A. Kirschbaum, or phone TA. 7129.

SECRET XMAS LOANS
Employed men and women obtain loans on their signature only.
H. A. WOOD, OX. 0340

MOTOR TRAVEL 11A

GOING somewhere in the U. S. A.? Drive or share expense. We'll get you a ride or rider. AD. 6624.

LEAVING for Miami soon; new car; take 2; share expenses. Call Mr. Kicklighter, NA. 0037, 12 to 2 p. m.

INSTRUCTIONS 12

LEARN TO DRIVE. Rite-Way Driving School; full course, $25. CO. 2717. Md., D. C., Va.

PRIVATE lessons in Russian and French; $3 per hour. DE. 0338.

HELP, MEN 15

ACCT. SR. $300
Jr. Accts. $175
Acctg. clerk, clk. typing $200
ATLAS AGCY., 1420 N. Y. Ave. N.W.

AERIAL MULTIPLEX MAPPING OPERATORS
Give qualifications, last three employers. K. B. Wood, Engr., 433 Terminal Sales Bldg., Portland 5, Oregon.

ASST. WAREHOUSE MGR.
Aggressive young man; previous experience in warehouse management essential; to be assistant in progressive, fast-growing appliance chain; fine future for right man. Only qualified man will be interviewed. Apply Mr. Botts, LACY'S, INC., 1330 Half st. sw.

Auto Body Man & Mechanic
First class. Salary open.
Harvey Motor Service
412 11th St. SW. ST. 9319.

AUTO BODY MAN
Opening for experienced man; 5½-day week; good working conditions. Good position for right man.
SEE MR. SHANNON
ADDISON CHEVROLET
14th and Florida Ave. N.W.

AUTO MECHANIC
We have an opening for an experienced automobile mechanic. Chevrolet experience preferred; plenty of work, commission basis, 5½-day week.
SEE MR. SHANNON
ADDISON CHEVROLET SALES, INC.
14TH AND FLORIDA AVE. N.W.

AUTO MECHANICS
Auto shop foreman .... $100 wk.
Auto mechanics .... $65-$90 wk.
ABBEY PERSONNEL COUNSELORS
710 14th St. N.W., Rm. 302, ST. 0190

AUTO PARTS CLERK—Age 22-30; 5-day wk., exp. nec. $214
ATLAS AGCY., 1420 N. Y. AVE. N.W.

BARBER—For Sat., steady; 70% commission. 2020 Florida ave. nw., DU. 9746.

BARBER—$70 wk. Top prices. Columbia Pike and Fillmore st., Arlington, Va. AT. 1653, OW. 2336.

BARBER—Friday and Saturday, $30 guarantee. Call UN. 7602.

BARBER wanted; $65 wk. guar.; hrs. 9-6; must be sober. OL. 6140.

BARBER—65% beginning next week for 2 or 3 weeks, excellent opportunity to earn good money over the holidays. Hours 9-6. EM. 9735.

BOOKKEEPER $65
Ofc. clerk, 5:30 p. m.-1 a. m. $50
Record clerk $43
JANE ABBOTT EMPL. SERVICES
1420 N. Y. N.W., Rm. 408, EX. 0367

BOOKKEEPER
Bkkpr.-office assistant $3300
ABBEY PERSONNEL COUNSELORS
710 14th St. N.W., Rm. 302, ST. 0190

BOOKKEEPER
Automobile Dealer
A splendid opportunity for a bookkeeper with knowledge of/and experience in automobile accounting; good starting salary, permanent position, good working conditions. See Mr. Dillon between 1 and 3 p. m.
Barry-Pate Motor Co., Inc.
1130 Conn. Ave. N.W.

BUS OPERATORS
Due to proposed extensions on some of our routes, we will need additional men for training. Age 28 to 38. Paid while training. Weekly salary. Guarantee. 5-day week. Paid vacation, hospitalization, pension plan. All-year employment. Apply Wash., Va. & Md. Coach Co., 707 North Randolph st., Arlington, Va. GL. 4000.

BUSINESS ADMIN. GRAD.—$3600
ABBEY PERSONNEL COUNSELORS
710 14th St. N.W., Rm. 302, ST. 0190

CARHOPS
Young men for full-time employment; salary plus tips, meals; group insurance, hospitelization and many other emploe benefits.
APPLY PERSONNEL OFFICE
HOT SHOPPES, INC.
1724 H St. N.W.

CHICKEN BUTCHER—White; good pay; good hours; 1426 Irving st. nw. New Arcade Market. H. Porton.

CLERK
Part time for liquor store. LU. 4-6363.

CLERK
For small hotel; 8 a. m. to 4 p. m.; experienced with PBX; $140 per mo. Phone RE. 6495 bet. 4 and 6 p. m.

CONSTRUCTION SUPERINTENDENT
must know all phases of custom construction, age 35 to 40. Draft exempt. Long jobs. Potomac Construction Co. JU. 7-7307.

DENTAL TECHNICIAN
to learn; no experience necessary. Permanent position. Apply 2d floor, 1722 Eye St. N.W.

DRAFTSMEN—ELECTRONIC RESEARCH
Outstanding opportunities with research and development drafting engineering section of an organization which has been expanding steadily for five years. Positions are now available for qualified
SENIOR DRAFTSMAN
DRAFTSMEN
DRAFTSMEN CHECKERS
who have experience on electronic equipment and knowledge of Government specifications.
EXTRA COMPENSATION FOR EXTENDED WORK WEEK
Draftsmen qualified in this or an associated field are invited to send a resume. Call OVerlook 1900 for appointment.
All replies are confidential.
MELPAR, INC.
452 Swann Ave.
Alexandria, Virginia

COPY BOY
Young man, over 18, preferably a college student, who can work afternoon and evening hours in the city room; 5-day, 40-hour week; paid vacations, sick leave and group insurance benefits.
PERSONNEL DEPT., 2D FLOOR
THE WASHINGTON POST
1515 L ST. N.W.

Credit Investigator
Under 30; no typing; pleasant working condition; 35-hr. week; life insurance, hospitalization. Phone ST. 4800 for interview.

DRAFTSMAN
DESIGN
MACHINISTS
GENERAL MACHINE SHOP EXPERIENCE
SHEET METAL MECHANICS
capable of layout or press set-up and fabrication of radio chassis racks and cabinets.
Help needed for production and model shop. Prevailing wage rates. Time and half over 40 hours, those having experience in electronic manufacturing plant desired. Paid vacations, life insurance and hospitalization available. Call in person or phone for evening appointment.
Needed At Once
6-Day Week
Day Shift
Maryland Electronic Manufacturing Corp.
5009 CALVERT RD.
COLLEGE PARK, MD.
WA. 9200

DRIVER—Fuel oil truck. $85 a wk.
ABBEY PERSONNEL COUNSELORS
710 14th St. N.W., Rm. 302, ST. 0190

DRIVERS WANTED
for Diamond cabs. New and used cars avail. Reas. rental rates. Must have identification card. Apply Diamond lot, 101 M st ne. See MELVIN HERRIMAN.

ELECTRICAL ENG. grad., $4000
ABBEY PERSONNEL COUNSELORS
710 14th St. N.W., Rm. 302, ST. 0190

ELECTRONIC ENGINEERS
MUST HAVE B.S. in E.E. OR EQUIVALENT
and at least 3 years experience in electronic design and manufacturing.
CALL IN PERSON OR PHONE FOR APPOINTMENT.
MARYLAND ELECTRONIC MANUFACTURING CORP.
5009 CALVERT RD.
COLLEGE PARK, MD.
WA. 9200

ENGINEERING TECHNICIANS
—FOR—
MODEL SHOP
An expanding research and development organization has openings for qualified technicians in an experimental laboratory. Stimulating and interesting work of a highly technical nature. Background in radio engineering experimental work, model building, is necessary. Excellent opportunity for advancement for qualified personnel.
Very desirable working conditions. Time and a half for overtime. Liberal group insurance and hospitalization benefits. Paid vacations.
APPLY IN PERSON
9 A. M. TO 3 P. M.
OR PHONE OV. 1900
FOR APPOINTMENT
Melpar, Inc., 452 Swann Ave. Alexandria, Va.

ENGINEER
Third-class D. C. license, for high-pressure, oil-fired boiler. TU. 1703.

ENGINEER
(Colored), 5th class license. Oil burner. Office building. Give age, reference, and salary first letter.
BOX 862
WASHINGTON POST

ENGRS.—300 JOBS
Construction, design, development, engineering (research), engineering services and others. East Defense Project; interviews, traveling expenses covered, salaries to $9000. Washington—38 openings including bkkpr., public relations duties, open; solicitor, phone and mail exper., $195; radio tech., open; sales, elec. background, $3450.
AMERICAN EMPLOYMENT SERV.
1319 F St. N.W. NA. 4142.

FRAME CARPENTERS (8)
Only good men report; longtime job out New Hampshire ave. extended to Kingwood dr., left on Kingwood 2 blocks to job. See Mr. Plummer.

FRAMEMAKER
Exper., who can lay off work, make up circle head frames, bays, etc. Warm mill. Permanent position. See or phone Mr. Semler. WASHINGTON WOODWORKING CO., 912 4th st. nw. NA. 5624.

MACHINE & SHEET METAL OPERATORS
ELECTRICAL TESTERS
ASSEMBLY AND WIRING OPERATORS (female)
For Government contract work on aircraft radio equipment.
SCHUTTIG & CO., INC
9th AND KEARNY ST. N.E.

MAIL CLERK—Driver's permit, $200.
Record Clerks $175
Allen-O'Brien Personnel Service
710 14th St. N.W., Rm. 408, RE. 7280

MAN—Able bodied, help around plumbing supplies; sober. Blocks, 3056 M st. nw.

MANAGER WAREHOUSE—$240
ABBEY PERSONNEL COUNSELORS
710 14th St. N.W., Rm. 302, ST. 0190

MESSENGER (Colored), over 18.
ABBEY PERSONNEL COUNSELORS
710 14th St. N.W., Rm. 302, ST. 0190

NEWSPAPER DISTRIBUTION
PRINCE GEORGES COUNTY, MD.
The Washington Post wants to interview applicants for an independent newspaper distribution vacancy in the vicinity of Laurel. Applicants must have an automobile and be able to furnish cash bond. Excellent opportunity for man interested in developing business of his own. Applicants living in this general area will be given preference.
Personnel Department
1515 L Street N.W.

PERSONNEL ASS'T. $225
Age 27-35; no phone inquiries.
Credit mgr. .... to $75 wk
Sta. attendant $238
IBM opr., exp., 5-d .... to $238
MUTUAL EMPLOYMENT SERVICE
1710 G St. N.W. NA. 0954

PORTERS—2
for holiday season; hours, 5 to 9 p. m. Apply Clark's, 705 14th st. nw.

Procurement Officer
Experienced, electronics field; salary $3,900

Furniture Adjustor
Must be experienced, salary open

Editorial Ass't.
College, experienced agricultural economics. Salary, $3,600-$3,800.

WALTER H. KESSLER
Personnel Services, 612 Wash. Bldg. 15th & N. Y. Ave. N.W., ST. 9442

REAL ESTATE SALESMAN
One of the hottest offices in Silver Spring has room for 1 salesman in their Bethesda office. Experienced preferred.
WOODMOOR AGENCY
OL. 8662

SALESMAN
Century-old national AA-1 rated company has opening for salesman for local territory; exceptionally fine income and opportunity for advancement. No traveling, semiprofessional non-seasonal, repeat business; no high-pressure cut-throat competition. Our business is not affected by the demand of raw materials for the war effort. Man must be married. Age 25 to 50 yrs. and own a good car.
PHONE C. JONES AT DI. 3436
between the hours of 9:30 a. m. and 4 p. m. Friday for personal interview only. No information will be divulged on the phone as each man will get a personal interview.

Salesman—Automobiles
One of the fastest growing Ford dealers needs salesmen to sell new and used cars. Must be aggressive and willing to work. Experienced preferred. Good opportunity for right man. Mr. May, WA. 0900. 9 A. M. TO 6 P. M.

SALESMEN
Are you fed up with cut-throat competition, high pressure selling, traveling, big operating expenses, business investments, straight canvassing and seasonal fluctuating incomes? Would you like to represent a 96-year-old national concern, one of the largest, most progressive in its field? Do you enjoy a steady repeat all-season business, with better than average earnings and a pleasant dignified 8-hour day? Do you want opportunity for advancement? This is not windows, books, magazines, cookware, roofing, insulation, brushes, insurance, cleaners, upholstery or appliances. If you are married, own a car and in good health, age 25 to 50.
PHONE MR. TOBY
EM. 0735
Thurs. and Fri., 9:30 A.M.-7 P.M.

SERVICE SALESMAN
Guaranteed salary and commission. 4905 Wisconsin ave. nw.

SIGN PAINTER, $90 WK.
6420 N. Y. Ave., Rm. 809. ST. 2207.

STATISTICAL CLK.—Under 30; 5 days, downtown $250
ATLAS AGCY., 1420 N. Y. AVE. N.W.

STOCK CLERKS—$200.
ABBEY PERSONNEL COUNSELORS
710 14th St. N.W., Rm. 302, ST. 0190

STOCK MEN (Auto Parts)
5 DAYS, $50 WEEK
LEEDS EMPLOYMENT SERVICE
930 F ST. NW.
ST. 7890

TEACHERS—Use Adams Teachers Agency, Colorado Bldg., 14th and G.

TECHNICIANS ENGINEERING LABORATORY
An expanding electronic research and development section of an organization having a wide range of interesting work has openings for laboratory technicians and model builders of electronic equipment. In addition to stimulating and diversified work of a highly technical nature, we offer good pay with time and one half for overtime beyond 40 hours per week on a 48-hour week. Pleasant working conditions, good supervision and excellent opportunities for advancement into engineering positions. Apply in person, 9 a. m. to 3 p. m., or phone OV. 1900 for an appointment.
MELPAR, INC.
452 Swann Ave., Alexandria, Va.

TIRE CHANGER & SERVICING
SEE MR. BAILEY
ARCADE PONTIAC CO.
1437 Irving St. N.W.

TRUCK DRIVERS
(White)
For dry cleaning and delivery. Apply
FLOWER VALET
8511 PINEY BRANCH RD., SILVER SPRING, MD.
JU. 7-6363

WAREHOUSE FOREMAN
$325 mo. Know city, able to handle men and money; bonded; white. See Mr. Royal (NA. 2340.)
BOYD'S, 700 12TH, COR. G

WAREHOUSE SUPERINTENDENT
We are seeking the services of a man with experience in running a furniture warehouse. Only fully qualified men need apply. This is an excellent opportunity for a sober, conscientious person.
MAYER & CO.
421 7th ST. N.W.

WRAPPERS
(white)
Experienced with parcel post and gift wrapping. Full time until Christmas.
BECKER'S
1314 F ST. N.W.

YOUNG MAN (WHITE)
to help in stockroom, permanent position and advancement. Call personnel department. HO. 2479.

ATTENTION! UNION BRICKLAYERS
Cold weather is setting in. Work tightening up. Avoid being laid off. Come to work for us, where we will definitely employ you and keep you going. Have plenty of inside work and material on hand. Good wages. Overtime and Saturday work on most projects.
CALL LIEB BROS.
60 Park Place, Newark, N. J.
MItchell 3-7420.

EXPANSION PROGRAM
Our new plans require the addition of 2 or 3 more salesmen, 2 preferably between the ages of 25 and 35, and one or more 36 or over. Must have good education and ability to represent company and produce with credit to both. New man will go through a 6-week basic training period followed by a period of specialized training. Demonstrated ability will earn not only good income, but can lead to position in executive end of business. This is an opportunity for a permanent career, if you can meet our requirements. State age, education, past experience, martial status and telephone number to
BOX M-185
WASHINGTON POST
Replies strictly confidential. Our entire organization has been informed of this ad.

YOUNG MEN
21-30 years of age, high school or college graduates, to train in wholesale plumbing and heating industry; excellent opportunity for ambitious person who is interested in his future.
CALL ST. 0050
FOR APPOINTMENT
NOLAND CO., Inc.
136 K ST. N.E.

GOVERNMENT EMPLOYES
Exceptional opportunity for large earnings in new noncompetitive field. Steady work a few hours each evening. No experience necessary.
APPLY 10 A. M. TO 8 P. M.
1507 M ST. N.W., RM. 800

HELP!! HELP!!
CANVASSERS. This is my busy season. You can make $200 part time between now and Xmas. See Allen, Personnel Division, 1011 20th st. nw., 10 a. m. to 1 p. m.

NEWSPAPER CIRCULATION
The Washington Post would like to interview applicants for a position in the Circulation Department which involves distribution of papers. Salary and car allowance in an interesting field offering advancement for qualified man.
PERSONNEL DEPT., 2D FLOOR
THE WASHINGTON POST
1515 L ST. N.W.

WANTED—Two First Class body men; also one first class painter; good working conditions; top salary. Call J. P. Smith or write J. P. Smith at SMITH AUTO REBUILDERS, Mullins, S. C.

WANTED AT ONCE!
TOP TELEVISION SERVICEMEN FOR HIGH-PAY JOBS AT CAMPBELL'S
Washington's leading music house has fine proposition for the right men.
For Interview
Telephone
MR. CAVALIER
District 8464

COLORED CAB DRIVERS
New Plymouth cabs. Never been on the streets; to responsible drivers. Tan Top Cab, 1731 Kalorama rd. nw.

HELP, WOMEN 16

ACCOUNTANT AND FULL-CHARGE BOOKKEEPER
5 days. $55-$60
SECRETARIES—STENOGS.
35 HRS. WK., 5-DA. 3 WKS. LEAVE
$3300 TO $2600
INTERESTING POSITIONS
CLERK-TYPISTS
$2700-$2100, 5-DA.
RECEPT. TYPIST & MANY OTHERS
CLERKS
IBM TRAINEES, N. E., $50
KEY PUNCH OPRS., $58
FILE CLERKS, $45
TRAVEL COUNSELORS, $40
NATIONAL EMPLOYMENT SERV.
1019 15TH ST. N.W. EX. 7270.

ARTIST—Good lettering, black and white; $46.50.
FIELDS AGENCY EX. 2508
720 Kass Bldg., 711 14th St. NW.

ASST. BKKPR., 5 days $45 & meals
Rem Rand. bkkpr. mach. opr. $55
Ofc. cashier $40
JANE ABBOTT EMPL. SERVICES
1420 N.Y. nw., rm. 408. EX. 0367

BEAUTY CONSULTANTS
MUST BE EXPERIENCED COSMETICIANS
5-DAY, 40-HOUR WEEK
Company Benefits Include 20% Discount on Purchases.
APPLY IN PERSON
EMPLOYMENT OFFICE
3RD FLOOR
THE HECHT CO.
F STREET AT 7TH N.W.

BEAUTY OPERATOR
Pref. with following; Good hrs. excel. pay, downtown. loc. ME. 8430 for appt.

BOOKKEEPER, $60
Bkkpr., ofc. equipment $235
Bkkpr., air lines $200
Bkkpr., real estate $55
ATLAS AGCY., 1420 N. Y. AVE. N.W.

BKKPRS., TO $60 WK.
Full charge—excel. opening.
Rem. Rand Bk. Opr. .... $55 wk.
Burroughs Bk. Mach. Opr. $2000
Comptometer oper., young person.
Dozens of others hourly—Est. 17 yrs.—See Miss Knight or Miss Reed. NA. 6088
PERSONNEL SERVICE
1311 G St. N.W. Next CHURCH

CAPITOL HILL SECY.
$350 mo.; thoroughly experienced, mature person; must be good stenog. See Miss Lee (NA. 2340).
BOYD'S, 700 12TH, COR. G

CASHIER, temporary, some retail cashiering experience helpful. Dec. 16th to 22d inclusive, 8 hour day. Call HECHINGER CO. 15TH & H STS. N.E. AT. 1400.

CASHIER
Must be experienced for work in super market. Top wages and excellent working conditions, free hospitalization, paid vacation and bonus plan. Many other employe benefits. APPLY ROOM 124, SHIRLINGTON TRUST BLDG., SHIRLINGTON SHOPPING CENTER, ARL., VA.

CASHIER-TYPIST
Excel. opportunity for a young woman to get in on ground floor of new finance company. Must be able to meet public, type. Apply in person. Mr. Stuart. ROYAL LOAN CO. 7920 Georgia ave., JU. 7-5400.

CLAIMS CLERK, $250
Some college, 5-day wk.
ATLAS AGCY., 1420 N. Y. AVE. N.W.

CLERICAL
Receptionist, PBX $2,800
File clerks $2,300
Clerks (clerical) $2,600
Many other excellent positions.
ABBEY PERSONNEL
710 14th St. N.W., Rm. 302, ST. 0190

CLERK-OFFICE
Young lady. Experienced in general office duties desirable. Good working conditions. Vacations with pay. Group hospitalization. Permanent, opportunity for advancement.
Cameo Appliance Co.
511 4th St. S.W. DI. 5993

CLERK-STATIST., $250
Clerk-typist, auto. $215
ATLAS AGCY., 1420 N. Y. AVE. N.W.

CLERK-TYPIST
We have an opening for a good typist with general clerical experience, one with automobile experience preferred but not essential. Permanent position, good salary and working conditions. See Mrs. Russell.
BARRY-PATE MOTOR CO.
1130 Conn. Ave. N.W.

CLERK-TYPIST
White. Must be accurate. Permanent position, advancement, good condition. Call Personnel Department, HO. 2477.

CLERK-TYPISTS TO $60
Immediate openings in various fields for beginners and experienced; interesting work. At once!
ANNETTE D. TATELMAN
233 Woodward Bldg. (15th & H NW.)
RE. 5979 or RE. 0286

CLERK-TYPIST, 5-D. $230
BKKPRS.—SECYS.—STENOS.
FIELDS AGCY., EX. 2508
720 Kass Bldg., 711 14th St. N.W.

CLERK-TYPIST
(White) age 20 to 40, experience preferred. 5-day, 40-hour week, excellent working conditions and starting salary. This is a permanent position.
Apply in person between 8-5 daily and Sat.
ELECTROLUX CORP.
3707 Georgia Ave. N.W.

CLERK-TYPIST
Library of weekly news magazine has interesting permanent position for an alert young woman. Excellent working conditions and liberal personnel policies. Call 8:30-4, Mon.-Fri. DI. 2900, Ext. 261.

COMPUTING CLERK, $185 mo.
Cashier, real estate, und. 30, $225. Bkpr., college edu., $2700 up. Miss Black. BOYD'S, 700 12th, cor. G. NA. 2340.

COMPT. OPR. R.R. $232
ATLAS AGCY. 1420 N.Y. AVE. N.W.

FIELD ENG'R. TO $300
Lloyds, 1420 N. Y. Ave. N.W. ST. 2207

GENERAL OFFICE CLERK
18 to 30, permanent with good future. Typing essential. 5-day week, apply 827 Woodward Bldg. 15th and H nw.

KEY PUNCH OPERATOR
I. B. M.
Under 30, must be experienced and of neat appearance, single, for permanent employment with large organization, excellent working conditions. Box M-1305, Washington Post.

KEY PUNCH OPERATOR
The Washington Post requires the services of an experienced key punch operator. Five-day, forty-hr. week, paid vacations, sick leave and group insurance benefits.
Personnel Department
1515 L St. N.W.

LEGAL SECY., $65 WK.
Must be exper., good.
Private secretary .... $250 mo.
See Miss Young (ST. 3664)
PERSONNEL SERVICE
1311 G St. N.W., next Church

NURSE—Practical; live in; $100, maintenance.
ABBEY PERSONNEL COUNSELORS
710 14th St. N.W., Rm. 302, ST. 0190

OFFICE CLERK
for general office work; permanent position, with profit-sharing discounts, group insurance and excellent working conditions. Apply
Western Auto Supply Co.
923 7th St. N.W.

PBX telephone course, typing incl. 2 weeks. $20. American Business School, 1319 F st. nw. NA. 4143.

PERSONNEL ASS'T. $225
Age 27-35; no phone inquiries.
Recept.-PBX; typing $250
IBM opr., exp., 5-d. .... to $238
Typists; early advancement $200
MUTUAL EMPLOYMENT SERVICE
1710 G St. N.W. NA. 0954

SALES GIRL, white, age 20 to 40 years, for bakery and confectionery. Refined clientele, 6 days, Sunday work, good salary; perm. position. AVIGNONE FRERES CO. 1031.

SALESWOMEN
CHRISTMAS DEPTS.
MAIN STORE
Full Time, 9:15-6:00
5 Days
Apply
GARFINCKEL'S
F St. at 14th

SALESWOMEN
EXPERIENCED
Excellent Salary Plus Commission
5-Day Week
EMPLOYMENT OFFICE
THIRD FLOOR
Raleigh Haberdasher
1310 F STREET

SECRETARIES
Legal $3,300
Association $3,000
Jr. steno.-clerk $2,700
Many other excellent positions.
ABBEY PERSONNEL
710 14th St. N.W., Rm. 302, ST. 0190

SECRETARIES, TO $3640
Immediate openings in PUBLIC RELATIONS, LAW, EDUCATIONAL AND VARIOUS FIELDS. AT ONCE!
ANNETTE D. TATELMAN
233 Woodward Bldg. (15th & H NW.)
RE. 5979 or RE. 0286

SECRETARY-STENOGRAPHER
for law office. Excellent salary and working conditions. Basic 37½-hour, 5-day week. Only efficient personable, young lady need apply.
CALL ME. 3076 For Interview

SECY.-Stenog., accountant's ofc. $60
Sec'y, good typist $55
PBX-Typist, S.E. $50
File Clerks .... $175 to $200 mo.
Asst. Bkpr.-Typist .... $55 wk.
Allen-O'Brien Personnel Service
710 14th St. NW. Room 408, RE. 7280

SECY. $3380
Real estate; 5 days wk.
ATLAS AGCY., 1420 N. Y. AVE. N.W.

STATISICAL clerks., under 30, $250
ATLAS AGCY., 1420 N. Y. AVE. N.W.

STATISTICAL CLERK
Statistical clerk $3,000
Examining clerks $3,000
Typists $2,400
AMERICAN EMPLOYMENT SERV.
1319 F St. N.W. NA. 4142

STENOGRAPHER NEWSPAPER
Advertising Department
Why take a boring job in a dull office, when here's a chance to work in a fast-moving, hard-hitting advertising sales department, with something new going on all the time. If you like a placid life, this is not for you. But if you're a fast and accurate stenographer and proud of it, if you like a job that tests your capabilities and keeps you active mentally, phone NA. 4200, extension 437, and ask for an interview appointment. Experience not as important as speed and drive.
THE WASHINGTON POST
Personnel Department
1515 L St. N.W.

Stenographer-Clerk
For service with professional organization, 5-day week. Paid vacation. Sick leave. Permanent employment. Call Mrs. West, DI. 4552.

TEACHERS—Use Adams Teachers Agency, Colorado Bldg., 14th and G.

TYPIST
Experienced; excellent working conditions, 5-day week; opportunity for promotion; entrance salary $185 per month.
Call EX. 8100, Branch 39

TYPIST-CLERK
We have an opening for a good typist with general clerical experience, one with automobile experience preferred but not essential. Permanent position, good salary and working conditions. See Mrs. Russell.
BARRY-PATE MOTOR CO.
1130 Conn. Ave. N.W.

TYPIST-STATISTICAL CLERK
Good at figures; interesting work; pleasant surroundings; 39-hr. week; $45. Phone NA. 4322.

TYPIST $50
Billing on I.B.M.; 5 days.
ATLAS AGCY., 1420 N. Y. AVE. N.W.

TYPISTS
Permanent position in plumbing and heating supply house with excellent opportunity for advancement. Exp. preferred but not essential if applicant is willing worker, 5-day, 40-hr. week.
CALL ST. 0050, MISS WITTSTATT, FOR APPOINTMENT
NOLAND CO., Inc.
136 K ST. N.E.

TYPISTS
Typist-office manager $2,800
Beginner $2,300
Receptionist, some typing $2,400
Many other excellent positions.
ABBEY PERSONNEL
710 14th St. N.W., Rm. 302, ST. 0190

TYPIST
For large casualty insurance company. Excellent working conditions; permanent position; opportunity for advancement.
SEE MRS. CASSIDY
1000 Vermont Ave. N.W., 4th Fl.

YOUNG LADY
TYPIST-CLERK
We have an opening for a good typist with general clerical experience, one with automobile tag and title experience preferred but not essential; we will train you. Permanent position, good salary and working conditions. See Mrs. Russell.
BARRY-PATE MOTOR CO.
1130 Conn. Ave. N.W.

WALTER H. KESSLER
Personnel Services, 612 Wash. Bldg. 15th & N. Y. Ave. N.W., ST. 9442
Secy. .... $250-$275
Typists $250
Bkkpr. .... $216-$260

A-1 TYPIST, $2600; editorial work Capitol Hill, typ., $200; dozs. others. See first BOYD'S, 700 12th cor. G. NA. 2340.

SECRETARY
CLERK-TYPIST
Permanent positions in executive offices located
1234 UPSHUR ST. N.W
Vacations with pay, paid sick leave, hospitalization and insurance. Purchase discounts.
APPLY TO PERSONNEL OFFICE
1724 H ST. N.W.
HOT SHOPPES
"DRIVE-IN RESTAURANTS"

GIRLS
THE TELEPHONE COMPANY
—HAS—
POSITIONS AVAILABLE NOW
—FOR—
THOSE WHO CAN QUALIFY
—GOOD WAGES
—REGULAR PAY INCREASES
—5-DAY WEEK
—PLEASANT WORKING CONDITIONS
—INTERESTING WORK
APPLY EMPLOYMENT OFFICE
918 G ST. N.W.
THE CHESAPEAKE & POTOMAC TELEPHONE CO.

YOUNG WOMEN
THE TELEPHONE CO.
HAS OPENINGS IN ITS WASHINGTON BUSINESS OFFICE
PUBLIC CONTACT WORK
Minimum education, high school graduates; work requires tact, judgment and initiative in dealing with customers. Good letter writing ability, pleasing telephone voice.
APPLY EMPLOYMENT OFFICE
918 G ST. N.W.
OPEN 8:30 A. M. TO 5 P. M.
MONDAY THROUGH FRIDAY
The Chesapeake & Potomac Telephone Co.

WOMEN
Good steady restaurant counter positions now available for neat appearing women
APPLY
White Tower Office
714 18TH ST. N.W.

WRAPPERS (White)
Experienced with parcel post and gift wrapping; full time until Christmas.
BECKER'S
1314 F ST. N.W.

A-1 TYPISTS, TO $55 WK.
Private offices and Govt.
CAPITOL HILL Typist, $200.
Assoc., wk. 5 d.; $180 up.
Editorial TYPIST, Proofreading, little $2600; 5-day.
Typist, some shorthand, adv.; office; $225.
If a good opening, BOYD'S will have it—first. Est. 35 yrs. See Miss Evans (NA. 2340).
BOYD'S, 700 12th, Cor. G

HELP, MEN & WOMEN 17

CONSUMER SERVICE REPRESENTATIVES
Full or part time; personable, neat-appearing, imaginative men and women; have a wonderful future with our organization. Apply Allan, Personnel Division, 1011 20th st. nw., 10 a. m. to 1 p. m.

HELP, DOMESTIC 18

APPLY in writing, with references, for g.h.w. and part time care of well-trained children to Mr. Speed, 4530 Klingle st. nw.

COOK, first class, for hotel apt. Exp. in preparing and serving meals and keeping kitchen immaculate. No house work. Very good salary. Sleep out; city refs. Box M-224, Washington Post.

G.H.W.-COOK, 5½-day week; $25. Call TU. 0315.

HELP with cooking and GHW in small convalescent home. Room and board; salary; white. SLigo 8363

LADY, care of 2 babies, 1½ and 3½ years old, from 4 p. m., 6 nights a week; live in; can work elsewhere or go to schl. days. Box 894, Wash. Post.

WANTED, SERVICE COUPLE (white) will give room and board in exchange for light housework, in Woodbridge, Va. Occoquan 19-W.

SITUATIONS, MEN 19

ENGINEER-ARCHITECT: Consultant, negotiator, executive. Broad experience; available for service on defense projects. Box 897, Wash. Post.

STEEL PURCHASING AGENT
WAR PLANT EXPERIENCE
12 years steel inspector. Inland, Great Lakes, Wheeling, Armco and foreign mills. 10 years foreman and supervisor production and metallurgical departments, J. & L. and U. S. Steel. Ass't. chief inspector, Denver ordnance plant. Presently employed managerial position. Can furnish character references. Not interested in inspection work.
BOX M-225, WASHINGTON POST

SITUATIONS, DOMESTIC 21

H. S. STUDENTS and grade (colored) want work, part or full time. Mr. Douglas, Placement Counselor, Public Schools. HO. 2822 or TA. 1784.

INTERRACIAL AGCY.—Cooks, g.h.w. Day wkers.; each investig. DU. 3262.

MONEY TO LOAN 23

2D, 3D TRUSTS on D. C. property; 24-hr. service. Mr. Green National Finance Co., 1014 K st. nw. NA. 6540.

BUSINESS OPPORTUNITIES 29

BEAUTY SHOP, 7 yrs. estab., good loc., reas. overhead, forced to sac. Amazing offer to right party. Box M-223, Wash. Post.

SERVICE STATION
A major oil company has available for immediate lease, gasoline service station, in key Washington location. This station offers excellent opportunity for person interested in operating profitable 1 or 2 man enterprise; low inventory investment; no good will involved. Full details to Box M-221 Wash. Post.

SANDWICH SHOP—Sale; good business and location. Best offer. Owner ill. Ask for Charlie. 806 H st. nw.

NATIONALLY RATED CORPORATION
has openings in Washington and surrounding territories for qualified competent men to distribute Wrigley's or Beechnut Gum and Life Savers. No selling. Part or full time; Routes of new 5c coin-operated units placed for you in area allotted. Placement service furnished both now and in future expansion. Earning possibilities are as big as you are. Investment required $2225 to $4450, depending upon size of territory.

If you are serious about a real business, can meet our requirements, furnish references, write, giving phone and address for personal interview, Box 864, Washington Post.

N. C. Hines Va. Specials
Restaurant, ABC license.
Variety store $20,000
Lunchroom, ice cream parlor, Falls Church $35,000
Delicatessen $13,500
Hardware store $13,500
Grocery store $10,000
Gas station $9,500
Lunchroom, tearoom or restaurant including real estate $57,000
Smorgasbord or restaurant (including real estate) $49,500
3-unit apt. building and store (in D. C.) $27,500
2 private clubhouses, $49,500 and $50,500.
VARIOUS OTHER COMMERCIAL AND INVESTMENT PROPERTIES IN CLARENDON BUSINESS AREA. FOR APPOINTMENT TO INSPECT CALL MR. LOFTENS.
N. C. HINES & SON
Courthouse Sq., Arl. OW. 9020.

ROOMS, FURNISHED 34

ALBEMARLE ST.—Large front rm., pvt. bath; phone in rm.; laun. privs.; pvt. home; meals opt.; blk. bus; 2 girls, $25 month each. OL. 7556.

ALEX.—Large bedrm. for gentleman; good transp.; conv. Pent. TE. 2768.

ARL.—Entire fl.; privacy assured; lge. studio rm., pvt. tile bath, 16x12; couple; blk. to bus. OW. 7484.

ARL.—Newly dec. dble. rm.; 2 blks. Hot Shoppe, bus; men. OX. 3715.

ARL., NO.—1 or 2 neatly furnished bedrooms, for 2 months; beginning Dec. 18 to Feb. 18, 20 minutes to downtown. Call JA. 2-7088.

ARL., NO.—Lge. sgle. room; pvt. home; $6 week. KE. 3-5918.

BARNEY CIRCLE—Lge. rm.; twin beds; kit. privs.; pvt. home. TR. 7820.

BURKE ST. SE., 1835 near Armory, double room, next bath; pvt. home; TV; bus at corner. AT. 9328.

CATHEDRAL AVE. NW., 2612—4 drs. from Conn. bus; lge. very nice room for young lady. NO. 3061.

CHEVY CHASE at Conn. ave., master bedrm., pvt. bath; 1 or 2; unlim. phone; WO. 2316 or WO. 8853.

CLEVELAND PK. mansion has spacious beaut. furn. studio bedrm.; 1st fl.; suit gentleman; reas.; blk. Conn. ave.; busi. dist. 2942 Ord. WO. 2900.

CONTINUED ON FOLLOWING PAGE

ROOMS, FURNISHED 34

Continued From Preceding Page

COLUMBIA RD. NW., 1419, Apt. 32—Large, sunny front, next to bath; priv. entr.; 1 or 2. HO. 5240 eves.

COLUMBIA RD. & 18TH NW. VIC.—Attractive room; water and phone in room; nice back porch; private home, no other roomers. CO. 2654.

COLUMBIA RD. NW., 1834—Men; sgle., $6.00; dble., $6.50 wk. each; comf. beds; shwrs., baths; c. h. w.; gas heat; Mt. Pleasant car. AD. 4330.

CONN. AVE.—WARDMAN PK., 2838 28th st. nw.—Sgle. rm., adj. insul. sleeping porch; pvt. family. HO 8591.

CONN. AVE. (1 blk.), 3700 Jenifer st. nw.; master bedrm., twin beds; pvt. bath with shower. EM. 5789.

DECATUR ST. NW., 1404—Large rm.; empl. girl; ½ blk. car. RA. 3965.

DUPONT CIRCLE—Studio room, private entrance, semipvt. bath. Suitable 1. Gentleman only, $50 month. MI. 7111.

DUPONT CIR. 1 blk.—Single & doub. attr., clean; exc. transp.; kit. privs.; reasonable; WI. 2562, CO. 9608.

FAIRMONT ST. NW., 1401 (Apt. 317)—Lovely warm front rm. for gentleman or couple; best transp.

GARFIELD ST. NW., nr. Cathedral, quiet, sgle. rm.; walk-in closet; gentleman; pvt. home; nr. bus. EM. 9515.

GEORGETOWN—Attrac. sgle. rm.; gentleman; exc. transp. EM. 7532.

GIRARD ST. N.W., 1450 — Lovely warm front, single; $6.50 week.

GLOVER PARK—Nicely furn. frt. rm.; plenty hot water and heat; next bath; phone in rm. WO. 1834.

G. W. VIC.—For gov't worker or student; lge. sgle. rm., $28; dble., 1st fl. front, share for man, $20. ST. 7067.

HARVARD ST. N.W., 1715—Near Mt. Pleasant and 16th trans. Studio rm., pvt. bath., ent., for gentleman; pvt. home. $50. CO. 4437.

HOBART ST. NW., 1638—Beautiful twin bedroom; also single room; employed ladies; block car and bus.

IRVING ST. N.W., 1841—Large room for 2 or 3 empl. persons; also sgle. rm.; conv. transp. AD. 3296, eves.

IRVING NW., 1820—Rm., pvt. home, bus at door; man; $7 wk. CO. 9244.

KLINGLE RD. N.W., 2003—Master bedrm.; pvt. bath; pvt. home; conv. trans; $45. AD. 2596.

MASS. AVE. N.W., 2021—Lge. atrac. rm.; gentleman only. MI. 5522.

MASS. AVE. N.W., 1621—Walking distance downtown; clean, quiet single rooms; $6 wk. up.

MASS. AVE. N.W., 1774—Nice 2d floor front twin bed room, $50 mo.

MT. PLEASANT, ½ blk. bus—Lovely lge. front studio rm., huge closet, beautifully furn., newly dec.; full use kitchen; maid serv.; everything furn.; 1 empl. adult; $45 mo. NO. 9494.

NEW HAMP. AVE. NW., 1707—Sgle., dble., and rooms to share for refined people only. DU. 6376.

P ST. N.W., 1755—2d fl., front single, only $7.50 weekly.

PARK RD. N.W., 1833—Lovely clean rm. for young man; tile shower; excellent location; $21 mo. DU. 9874.

PARK RD. NW., 1756—Newly dec., large frt. dble. rm., nice sm. dble. and sgle. MI. 2584.

QUE ST. N.W., 1631—Very convenient; clean, comf. warm twin bedrms.; running water; $12-$14 wk.

RITTENHOUSE NW., 1383—Dbl. rm., p. bath; also bed., sit. rm. RA. 7888.

SILVER SPRING VIC.—Attrac. lge. double rm.; kit. privs. SH. 8337.

SILVER SPRING AREA—Attr. bedrm., liv. rm., pvt. bath and ent.; for 2 employed persons; $50. SH. 5222.

SOMERSET PL. NW., 816, nr. Walter Reed—Attr. newly furn. rm.; 1-2; nr. carline; uni. ph. GE. 5424.

SUITLAND, Navy Hydrographic, Census vic. nice sgl. bedroom in refined priv. home. Garage avail. HI. 8314.

TRINIDAD AVE. N.E., 1313—Lge. frt. nx. bath; newly dec.; ext. phone; bus at door; 2 empl. girls; reas.

TUCKERMAN ST. N.W., 521—Single room; next bath, for empl. lady; pvt. home nr. trans. GE. 5516.

UPSHUR ST. NW., 1320—Sgle. rm., semipriv. bath. RA. 3478 after 6 p.m.

WARDMAN VIC., single rm., 2d floor; semi-pvt. bath; empl. lady. CO. 0548.

WEBSTER ST. N.W., 1415—Sgle. frt. rm., man pref.; car at cor. TA. 2545.

12TH ST. N.W., 1134, Downtown location; clean, comf. twin bedrms.; running water; $10-$12 wk.

16TH ST. N.W., 3319—Master bedrm. beautifully furn.; priv. bath; conv. neighborhood; $15 wk. DU. 5253.

17TH ST. NW., 3345—Comb. bed.-sit. rm., 1-2 girls; privs. DU. 2991.

ATTRACTIVELY furn. room, next to bath for young lady in quite pvt. home. $6 a week. TA. 0007.

BEAUTIFUL RM., kit. priv. opt.; excel. N.W. loc.; Jewish home; $30. GE. 7337, SLigo 6495.

BLACKSTONE HOTEL

Reasonable weekly rates during December. Singles from $17.50, dbles. from $22.50. Call manager's office, DI. 3510. 1016 17th st. nw.

GEORGIAN HOTEL

1814 G ST. N.W.

Attrac. and well located; furn. sgl. and twin bedrooms, run. water ea. rm.; modern showers and baths; free laun. facilities; $12.50 wkly. up.

FRONT twin bedroom, or lovely house to share, while looking for a permanent abode. Conv. OR. 8678.

HOTEL CAIRO

1615 QUE ST. N.W.

Large, airy rooms. Running water or private bath and shower. Single and double. Special Rates

James C. Vanstory, Sr., Manager HO. 2104

HOTEL HAWTHORNE (2134 G st. nw.)—Single, double rooms, all with running water; plenty baths and showers; reasonable rent. RE. 4027.

NR. CAPITOL—Very clean dbl. rm., twin beds; conv. transp. LI. 7-3914.

PRINCE KARL HOTEL

1901 K st. nw.; newly decorated; downtown; phone with 24-hour switchboard service; single, $10.50 up; double, $17.50 up. EX. 7725.

RITZ HOTEL

920 F ST. N.W.

Double rms., $18 wk.; single rms., $14 wk. Downtown. Center of shopping district. Complete hotel service.

COLORED—Large frt. rm., home privs.; good transp. SLigo 8379.

COLORED, N.W. sec.—Man to share room in refined home. MI. 1436.

COLORED—2200 blk. First st. nw., lge. rm., use of kitchen. NO. 3268.

COLORED—Nicely furn. comfortable room for empl. man. VI. 5028.

COLORED—Dbl. and sgl. rms.; home privs. NO. 3244, after 10.

COLORED, large rm., next bath; pvt. entrance. RA. 8785.

COLORED, 1800 Blk. 15th N.W.—2 rms. for empl. men only. DE. 2162.

COLORED, 592 Park Rd. N.W.—Girl to share large bedrm.; twin beds; all privileges; $6.25 wk. ea. TU. 3522

COLORED—Several rms. avail., sgl., dble., and adj.; children. NO. 9064.

COL. GIRL to share room with other. Twin beds. $7 per wk. Call after 4 p. m. NO. 3938.

COL.—120 S st. nw. Lge. rm. for empl. cple.; next bath. MI. 5211.

COL., N.E. vic.—Single rm.; in private home; $7; privs. LI. 3-4824.

COL.—Lge. rm. & sitting rm.; twin beds; phone; gentlemen. ST. 5322.

COL.—Dble. rm.; nx bath; kit. privs; emp. cple. LA. 6-7449.

COL.—Lge. frt. rm., twin beds; 2 girls, Gov't emp. pref. Home privil. use of refrig. Good home for right party. TU. 2259.

COL.—Plenty rms.; also apts. Unity Agcy., 71 Florida ave. MI. 5560.

COL.—"Lil's" Rental; 1-2 furn.-unfurn. rms. 1920 9th st. nw. AD. 2520.

COL., 728 Upshur st. nw. Comf., lge. rm., some privs.; ref., lady. TA. 5562.

COL.—Warm sgle rm.; plenty hot water; for refined lady; TU. 1295, after 5:30 p. m.

COL.—Warm back room, 1st floor; empl. couple; home privs. RA. 0282.

COL.—Sunny furn. or unfurn. dble. frt. rm.; kit privs.; $11 wk. RA. 0084.

COL., newly furn. single rm., next bath; privs.; emp. person. LI. 3-1585.

COL.—Dble. rm., furn. or unfurn.; home privs. CO. 3044.

COL., 1003 L St. N.W.—Large rooms with semikitchen, bath, refrig. Apply 1011 7th st. nw. NA. 8952

COL., 4810 Alabama ave. se., Apt. 4. Frt. dble. rm., kit., laun. privs.; 2-3 adults; accept child. $6.50 wk. each. ½ blk. to bus. WO. 8986.

COL. 1707 Vermont ave.—Frt. dble. rm.; home privs. DU. 3733.

COL.—1415 Corcoran st. nw., rm. for single man, $7 wk. MI. 7936.

COL., 1920 H ST. NE.—Comf. dble. rm.; empl. couple of moderate habits; kit. privs.; $10 wk. AT. 3153.

COLORED
DUNBAR HOTEL
2015 15TH STREET N.W.

Hotel rooms at rooming house rates. All hotel conveniences and accommodations with renovated environment and policy.
$9 PER WEEK UP
Applications now being accepted

ROOMS, UNFURNISHED 36

14TH & INGRAHAM—2 rms. & bath, $65 a month. GE. 8127.

HOUSEKEEPING SUITES 37

F ST. NW., 2147—Studio rm., refr.; radio or TV; $13-$16. EX. 0653.

MT. PLEASANT, ½ blk. bus—Lovely lge. front studio rm., huge closet; beautifully furn., newly dec.; full use kitchen; maid serv.; everything furn. 1 empl. adult; $45 mo. NA. 9494.

HOUSEKEEPING ROOMS 37

MT. PLEASANT, 3114 18th st. nw.—Lovely frt. twin rm., kit. priv. if desired; maid serv.; nr. bus. HU. 6258.

WEBSTER ST. N.W., 301—Cor. 2 l.h. k. rms.; stove; refrig.; use of washer; pvt. home; empl. cple. TA. 1905.

16TH ST. N.W., 1823—Lge. rm. suite for 3; nx. bath; also sgle. rm.; child welcome. DE. 9688.

2539 13TH ST. N.W.—Large light front room, stove and refrig. Utilities furn. $10.25 a week. DE. 1675.

COLORED—Columbia st. nw., 1414, 2 adj. rms. for l.h.k. Adults. HU. 5734.

ROOMS WITH BOARD 39

CONNECTICUT AVE.

Attrac., warm rooms; men and women; excel. meals. Ask the man who boards here; TV. HU. 7771.

PORTER ST. NW., nr. Connecticut; pleasant rm. in pvt. home with French speaking family. OR. 5932.

16TH ST. NW., 3114—Dbl., sgl. rms., overlooking beaut. garden; congenial atmosphere; excel. transp.; Bendix; television; maid serv.; girl. DU. 6653.

COMF. ROOM for professional man in exclusive home; social privileges; excel. food. DU. 9771 after 6.

DOWNTOWN, 1625 16th st. nw.—Single room, pvt. bath; large dble.; exc. food; one of Wash. select guest houses. CO. 4560.

The John Kilpen Hotel

2310 ASHMEAD PL. N.W.

Double and single rms.; some with private bath; American plan; excel. meals; home atmosphere. HO. 3566.

WESLEY HALL

Spacous double rms in remodeled, redecorated bldg.; running water in every rm.; large closets; dances and free movies; recreation room; Bendix washer, selective menu; $48 to $58 50. 1426 21st st. nw. HU. 3624.

CHILDREN BOARDED 41

ATTENTION, WORKING MOTHERS—42-year-old mother in a fine home with large yard, in a quiet part of Takoma Park, desires children 2 to 5 years old for day or complete care by the week. Have fine recommendations from 3 States. Mrs. Harley Brown, telephone SLigo 0835.

CHILD CARE 41A

HYATTS., MD.—Day or night; over 3 yrs., lic. home. TV. UN. 0174.

DAY or full-time care for 1 child, in private licensed home. CH. 3743.

MOTHER'S CARE, full or part time, for 1 child; large yard. OX. 2119.

WILL GIVE best of care to 2 children; private home. JU. 7-9361.

CONVALESCENT HOMES 44

TAKOMA PK.—Private room, best food and care for elderly lady in fine nursing home. SLigo 2586.

APTS., FURN. or UNFURN. 45

MT PLEASANT—Furn. or unfurn. 3-room, pvt. bath apt. DE. 7797 after 5.

APARTMENTS, FURNISHED 46

A ST. SE., 806—2 rooms, nicely furn.; clean private home; no drinking; adults only; $15 week. TR. 6951.

A ST. SE., 1716—2 rooms, kitchen and bath. $50 mo. James Ruppert, 1021 7th st. nw.

A ST. NE., 623, nr. Capitol—Furn. apt., liv. room-bedroom combination, kit., priv. bath. $65. Avail. immed. AT. 3755.

BURBANK ST. S.E.—Liv.-din. combination, 1 bedrm., kit., bath; newly furn.; spotless; util., auto. washer incl. $97 mo. UN. 9307.

CHEVY CH.; attr. 3-rm., bath, kitchenette; to empl. cple. $70. OR. 5338.

CONN. AVE., near Macomb, overlooking Rock Creek Pk.—1 bedrm., liv. rm., kit., dinette, bath, in apt. bldg., suit. 2 or 3 girls; $135. OR. 8860.

CONN. & KALORAMA RD.—Modern studio apt. in new air-condi. apt. bldg. for 1 man. Simmons sofa-bed, peach tile bath, new GE refrig. $75 includ. util. 6:30-9:30 p. m. 2014 Kalorama rd. nw.

DUPONT CIRCLE, 1623 19th st. nw. Cheerful bsmt. apt., priv. ent.; quiet married cple, both empl.; exc. trans. $75. Restricted.

DUPONT CIR.—Liv.-bedrm., kit.-din. rm., semipvt. bath. $52 mo.; married couples, no sgls., no child. NO. 9023.

DUPONT CIR.—Studio rm., kitchenette and bath. $75 mo. Suitable 1 person only. MI. 7999.

GEORGETOWN

attractive apartment, living room with fireplace, garden. $150. Call AD. 1954.

GLOVER PARK

Beautiful living rm., 2 bedrms., den, elec. kit., din. rm. and bath; in apt. bldg.; prefer middle-aged cple.; avail. Jan. 1; rent $175. WO. 0322.

IRVING ST. NW., 1607—3 lge. rms.; pvt. bath; $100 mo. AD. 5223.

MT. PLEASANT—Newly decorated, 2-bedroom apt. Sorry, no children. $100.60. Phone Mr. Yount with Frank S. Phillips, DI. 1411.

PARKWAY TERRACE

Furnished 2-bedrm. apts. available immediately. JO. 8-5500. (See our ad in unfurnished apt. column.)

RIVERDALE, MD., bedroom, living room, kitchen, shower; $60 month. WA. 5763.

ROCK CREEK CHURCH RD. N.W., 31—4 rms. Also 1 rm. Complete privacy. TA. 5798.

SPRING RD. N.W.—Det. home, 2d flr., 4 rms., kit., bath, porch; priv. exit. 4-5 sober adults. TU. 3778.

WEBSTER ST. N.E., 108—Nr. nw. Petworth section; duplex, 3 rms. and bath; all utilities, $95. DE. 2309.

WILLSTON (SOUTH)
6404 LEE BLVD.
FALLS CHURCH, VA.
IMMEDIATE OCCUPANCY
NEW
1 & 2 BEDROOM
FURNISHED APARTMENTS
AT BUDGET RENTALS

Featuring: Spacious rooms, attractively furnished, fully equipped kitchens, ample storage space, switchboard service.

RESIDENT MANAGER ON PREMISES—FA. 5540

JAMES A. HEWITT PROPERTIES MNGMT. CORP.

1720 Eye St. N.W. ST. 2363

WYOMING AVE. NW., 1838—Conv. location; effic. apt.; newly dec.; empl. couple; $60 mo., inc. utils.

19TH ST. N.W., 1818—1st fl.; 3 lg. sunny rms., kit., bath, laundry, butler pantry, 3 fireplaces, maid serv., lin. furn. $200 mo. CO. 9824.

136 F ST. S.E.—$10
2-room, bath apt., refrig.
SAM ROSEY, AD. 2700

1324 VERMONT AVE. N.W.
Effic. apt., $38 month. CO. 5004.

1323 COLUMBIA RD. NW.—Entire 3rd floor, 3 rms., pvt. bath, twin beds; adults; reas. DU. 5871.

1305 R. I. AVE. N.W.—1 room and kitchenette for employed couple.

5840 McARTHUR BLVD.—Bedroom, kitchen and bath; employed couple; $70. EM. 4546.

COZY 2-room effic. apts., $60-$75. Util.; share baths, 1 l.h.k. rm., $36. Couples; close in; clean. TR. 5716.

DOWNTOWN, 1111 MASS AVE. N.W.—3 rms.; nicely furn. Front view, 2d fl., pvt. bath. Utilities incl.; no pets, no children. EX. 7454.

Downtown Efficiency

One room, dinette, kitchen, bath and dressing closet, air conditioned in modern switchboard bldg. $85-$90. Apply 1417 N st. nw.

ENTIRE 2D FLR.—Beautiful N.W. private home; huge living rm., twin bedrm., dinette with Frigidaire and electric rangette, shower and bath; private phone extension; 3 exposures; large closets; no drinking; employed adults. EM. 8364.

FRANCIS SCOTT KEY APT. HOTEL—1 room, kitchen and bath, completely furn. apt., $4.50 to $6.50 per day for 1 or 2; full hotel service; no time limit. 600 20th st. nw. NA. 5425.

GLASSMANOR

Now available, brand-new 1 and 2-bedrm. completely furn. apts. Immediate occupancy. LO. 3-6100. Unf. apts. also available.

HOTEL 1440

Newly furn., 1 room, kitchenette and bath; 24-hour phone and elevator service; $24.50 to $31.50 weekly. 1440 Rhode Island ave. nw.

HOTEL 2400

Beautifully furnished 1, 2 and 3-bedroom apts.; $275 up; also liv.-bedrm. suite, $200. Full hotel service. Call Mr. Boone, CO. 7200.

NEAR WARDMAN PARK—All new 2-bedroom, living room, kitchen, dinette and bath, porch. $136 month. Call HO. 9627.

APARTMENTS, FURNISHED 46

NEAR CAPITOL, facing Stanton Pk.—1 rm., kitchen, share bath; $50 mo.; conv. transp.; immed. occup. Call LI. 3-0841.

THE CAVALIER

3500 14th Street N.W.

1-rm., kitchen, dinette and bath; newly furn. and decor.; complete hotel serv.; weekly rates, $30 to $35 sgle.; $40 to $50 dble. TU. 3600.

2-RM. APT.—With pvt. bath, nr. Mt. Pleasant car terminal. Elec. grill, refrig. incl. Suit empl. cple. 1717 Kilbourne pl. nw.

COLORED—M st. nw., 37 — 1-rm. furn. bsmt. apt., pvt. entr.; $12 wk. RE. 4288 after 5 p. m.

COL.—1 rm., kit., share bath, adults, for empl. cple. $50. AT. 2860.

APTS., HOUSES to SHARE 46A

14TH & THOMAS CIRCLE VIC.—Refined young lady to share my newly decorated apt.; everything furn.. $42.50 month. ST. 0499, eves.

GIRL, 25 to 35, to share attractively furn. apt., Apt. No. 4, 2504 Cliffbourne pl. nw., CO. 6471.

JEWISH HOME—Large beaut. rm., kit., bath, shower; excel. N.W. loc.; empl. person; $32. GE. 7337, SLigo 6495.

PENTAGON vicinity—Lady to share apt. Private room, $45. Kitchen privileges. KI. 8-6493.

COL., 1039 Quebec pl. nw.—Share apt.; empl. lady; $8 wk. RA. 0384.

APTS., UNFURNISHED 47

BUCKINGHAM

Because of military transfers, a few 1-bedroom apts. will become available for early and future occupancy. Applications are now being accepted.

313 NO. GLEBE RD., ARL., VA.

COLMAR MANOR, MD., 4011 Newton st.—Second floor, 4-room-and-bath apt.; private entrance; 1 block to bus stop and stores; 2 or 3 empl. adults. UN. 3635.

GEORGETOWN APARTMENT

1 large room with fireplace, fully equipped kitch., dressing rm. and bath, radiant heating, attrac. garden. $100 mo. J. R. TENCHER CO., Inc., 1622 Wisconsin ave. AD. 2644.

GEORGETOWN

A real bargain in unfurnished apt., 2 large bedrms. and bath, with liv. rm., din. rm. and kit.; well decorated; near Montrose Park; avail. now; rent $160 mo., including all utilities.

J. R. TENCHER CO. AD. 2644.

GIRARD ST. N.W., 1448—1-room dinette, kitchen and bath. Large dressing closet. $39.50.
F ST. N.E., 1100. 1-room, dinette, kitchen and bath. $40.
13TH ST. N.W., 3427. 1-room and bath (nonhousekeeping). $29.
LINKINS CO.
1818 N ST. N.W. DI. 8688

KENT VILLAGE

ONLY A 20-MINUTE DRIVE

SOME OF THE FEATURES AND CONVENIENCES YOU WILL ENJOY AT KENT VILLAGE . . . are large closets, bright spacious rooms with picture windows; trained recreational director for such children's activities as softball, bowling, scouts, nursery school, etc.; memberships available in adjoining country club; schools and stores nearby; Capital Transit H-6 and W. M. & A. buses into development on 30-minute schedule with additional rush-hour buses.

Only 10 min. by commuter train to Union Station.

1-bedroom from.........$71.75
2-bedroom from.........$89.50

1-bedroom Duplex from.... $85
2-bedroom Duplex from....$105
3-bedroom Duplex from....$125

Utilities Included in Rent.

Directions: From Peace Cross at Bladensburg take Route U. S. 50 to 3rd traffic light, then right on Route 202, go 1¾ miles to Kent Village.

EUGENT B. ROBERTS
Kent Village, Landover, Md.
AP. 0168.

N. ARLINGTON—1st bus. zone; 10 minutes from downtown; 1 bedrm., $80 mo., including all utilities. Also 2-bedroom apt., $95; all utilities included. 1410 North Rhodes st. Apply to Apt. 2.

MAC LINDSEY, REALTOR
CH. 6090. OX. 2211.

PARKWAY TERRACE

New garden-type suburban apts. 15 minutes from downtown Wash. Near schools and shopping.

—1 and 2 bedrms., 3 exposures.
—Parquet and hardwood floors.
—Venetian blinds.
—Large closet space.
—Automatic laundry rooms.
—Paved, off-the-street parking.
—Lots of free storage space.
—Outdoor recreation facilities for children.

Immediate occupancy. Open daily, 9 to 6. Sun. 1 to 4. Also Wed. eves., 7 to 9. JO. 8-5500.

ROCKVILLE, MD., 1 and 2 bedrooms, living rm., dinette, kitchen, bath and rear screened porch; $65 to $80 mo., plus utilities. Phone Rockville 2086.

SHIPLEY PARK

WITHIN THE DISTRICT

Direct bus service to Barney Circle and Bolling Airfield; 15 minutes from downtown. Ferry to Pentagon.

TRANSPORTATION AND SHOPPING ON PROJECT

1-bedroom apt. $75.00
2-bedroom apt. $89.50
INCLUDING UTILITIES

3341 23RD ST. S.E.
RENTAL OFFICE OPEN DAILY
JO. 2-3133

WEBSTER ST. N.E.—3-bedroom apt., 2 floors, 2 entrances, available Jan. 2; $95. Box 896, Washington Post.

WOODSIDE MANOR

10108 GEORGIA AVE.
SILVER SPRING

Large modern 1-bedrm. apts., $82.50, util. incl. Garden-type development, fireproof bldg.; Venetian blinds, parquet floors, ample closets, laundry rooms, cross ventilation and ventilating kitchen fan. Immediate occupancy.

PHONE RES. MGR.
SH. 2123

10TH ST. N.E., 122—Liv. rm., bedrm., kitch., bath, screened-in porch, avail immed.; $75 mo., incl. util. RE. 1183.

2ND ST. NE., 4400—Duplex, 1st flr.; 1 bedrm., living rm., dinette, kitchen, bsmt.; $85. TA. 7919.

1-BEDROOM APT., $71.75; 2-bedroom apt., $83.25. All util. incl. District Hgts. Apts., JO. 9-8550.

5-RM. APT., near Naval Hospital; $90.50. WI. 5441.

2-BEDRM APTS.—8900 Manchester rd., Silver Spring, Md.; parquet floors, venetian blinds, pic. windows; utils. paid; $95.50 mo. To inspect, call mgr., SLigo 1265 or SLigo 3603.

MEURILEE APTS.—Spacious apts., close to transp., elem. and high schools, shop. center and theater; 2 blocks beyond Bladensburg High School to your right, 53d pl. and Annapolis rd., Bladensburg, Md. WA. 3721.

Silver Hill Apartments

4227 SILVER HILL RD. S.E.

Spacious garden-type apartments, completely redecorated; front and rear view. Convenient to school and shopping. Direct route to downtown Washington; 1 bedroom, $77.50. Rent includes all utilities. HI. 4469.

14 NEW APTS. available for immediate occupancy and Jan. 1; one bedroom, living room, dinette, kitchen, bath, $75-$80-$85, utilities included. 914-922-924 Roanoke, Takoma Park, Md. Office in Room 12, Citizens Bank Bldg., SLigo 7560; eves., SH. 6456 or SH. 5101.

CONGRESS PARK
APARTMENTS
NOW RENTING!

2-BEDROOM APTS.

Resident manager's office located at 1370 Congress st. se.
IN THE DISTRICT
SHOPPING CENTER ON PROJECT
JO. 2-0151—JO. 2-0152.

PARK VIEW APTS.

38th and Hamilton sts., Hyattsville, Md., near Magruder Park—Lovely 2-bedroom units, with full dining room, plenty of closet space. Convenient to schools, shopping center across the street. Right on busline. $95, including utilities. Also available Dec. 20th, 1-bedroom unit, $80.

ZIPKIN, INC.
4305 Rhode Island Ave.,
Hyattsville, Md.
UN. 3500.

VIEWPOINT By Dave Gerard

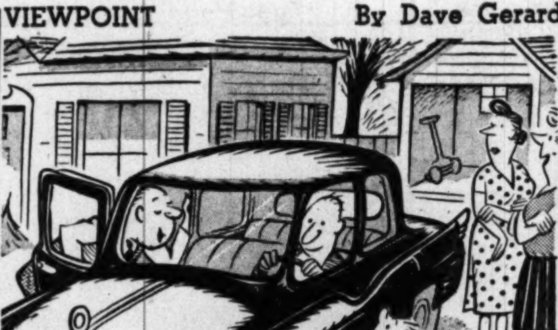

by John F. Dille Co.

"The thing that sold me its low piston ratio and its synchro-dynamic transmission. On top of that, its carburetion—!"

"He kicked all four tires, slammed the doors and bought it!"

APTS., UNFURNISHED 47

APTS. AVAILABLE at Cobur ter., 5100 Defense hwy., Bladensburg, Md. Close to schools, shopping center; bus stop at door. WA. 2768.

NEAR DUPONT CIRCLE, 1618 19th st. nw.—Efficiency apt. Apply Apt. 2.

AVAILABLE DEC. 16TH, modern apt. in garden-type building near Eastern High School and Capitol. Rent $66.11 incl. utilities. Adults only. Phone Weinburg & Bush. NA. 5500.

2 ROOMS, kitchen, dinette, share bath. LI. 6-3439. 1231 Neal st. ne.

LENCSHIRE HOUSE
3140 Wisconsin Ave. N.W.
DE LUXE EFFICIENCY APT.

Thermostatic-controlled heat, air-conditioned in summer; utilities furnished; laundry facilities; secretarial switchboard service; roof garden; $85 month.

OR. 3140, MGR. ON PREMISES

RIGGS MANOR
APARTMENTS

Riggs and Ager Roads
HYATTSVILLE, MD.
1-BEDROOM APTS., $83.50
2-BEDROOM APTS., $97.50
(Utilities included)

Apts. are very large, with double closets in bedrooms, fully equipped kitchens with garbage disposal unit and exhaust fan; large dinette; new shopping center next door and transportation direct to apts. Rental office on premises. UN. 7851.

H. G. SMITHY CO.
811 15th St. N.W. ST. 3300.

THE
BERKSHIRE

THE
NATIONAL CAPITAL'S
NEW APARTMENT
BUILDING

4201 Mass. Ave. N.W.

(Bet. Macomb st. and Nebraska ave.)

4th SECTION NOW READY

New ultramodern apartments ready for immediate occupancy.

Completely air-conditioned, individually controlled . . . secretarial switchboard service . . . master television antenna, no additional cost to tenant . . . large picture windows . . . receiving room . . . 5 roof gardens . . . high-speed elevators . . . luxurious lobby . . . carpeted corridors . . . large, beautiful grounds . . . garage space available if desired at nominal cost . . . only 10 minutes to downtown.

EFFICIENCY APARTMENTS
FROM $80
1-BEDROOM APARTMENTS
FROM $105

ALL RENTALS
INCLUDING UTILITIES

FURNISHED EFFICIENCY
APARTMENTS AVAILABLE

FROM BETWEEN 17TH AND 18TH ON H ST. N.W., TAKE N-2 BUS TO WARD CIRCLE. ENTRANCE TO BUILDING JUST EAST OF BUS STOP.

Open for inspection daily till 8 p. m.

RESIDENT MANAGER—EM. 4669

H. G. SMITHY CO.
811 15th St. N.W. ST. 3300.

VERY ATTRACTIVE 1-bedroom apt. Convenient to Navy Annex and Pentagon. $72 per month. Call Mr. Gray, ME. 1143, 9 to 5 p. m. with J. Wesley Buchanan, Realtor.

LONG BRANCH APTS.
SILVER SPRING
MONTGOMERY COUNTY

For Immediate and Future Occupancy

1 and 2 bedrooms, living room, dining room, kitchen and tile bath with shower.

2 BEDRMS., $86 TO $91
UTILITIES INCLUDED

1 BEDRM., $77

Near Montgomery County School, bus service to project; shopping and theater within walking distance.

Large modern apartment, spacious closets and cabinets, kitchen fan, venetian blinds, laundry room and storage space. Fenced-in play area, paved street and sidewalks. Ample off-street parking.

Rental office on project; rear 8706 Old Bladensburg rd., Silver Spring, Md. JU. 7-6731.

APTS., UNFURNISHED 47

EMERSON GARDENS

4304 Emerson st., Hyattsville, Md.; lovely 1-bedrm. unit; ½ block off Rhode Island ave.; convenient to transp., schools and stores; $80 incl. util. UN. 3500.

NR. 9th & North Carolina Ave. S.E.—2 large room flat. Electric, gas and heat. Semiprivate bath. $42.50 mo. FR. 7800.

CLAIRE APTS., S.E.

Available now. 2-bedroom apt. in modern fireproof building, 3719 2d st. se.; incinerator, playground; close to transp., stores, churches, schools; all utilities; $89 mo.; 20 min. to downtown. RA. 5000.

THE
KENMORE
5415 Conn. Ave. N.W.

Washington's First Building with "Apartment-Controlled" Year-Round Air Conditioning.

Located on desirable upper Conn. ave.; convenient to theaters, stores, schools, churches, libraries and country clubs.

Efficiency Apartments
$85 to $90

1-Bedroom Apartments
$115 to $127.50

Included in rental is gas, electricity, garbage disposal units and secretarial switchboard service.

MODEL APARTMENT FURNISHED BY MAYER & CO.

Office of Manager in Lobby

H. L. RUST CO.
Rental Agents
1001 15th St., N.W. NA. 8100

COLORED APT., unfurnished; eff. apt., conv. to Govt. bldgs.; $60 per month, incl. util. See mgr., 506 19th st., Apt. 201.

COL., 2523 High ST. S.E.—New home; 1-rm. effic. apt.; couple; baby welcome; $45 mo. LU. 4-4536, aft. 7.

COLORED APT., unfurnished; eff. apt., conv. to Gov't bldgs.; $60 per month, incl. util. See mgr., 5506 19th st., Apt. 201.

APARTMENTS WANTED 48

ARLINGTON AREA—1-2 bedrms., din. rm., kit. and bath; furn.; $75 mo. Mr. Gorden, 4606 43d st. nw.

COUPLE, with 2 children, desperately need 2-bedroom apt., furn. or unfurn.; any section. AT. 6407.

2-BEDROOM apt. urgently needed. 2 small children, 1½ and 3½ years old. Box 895, Washington Post.

COLORED—Want 3 rooms, kit. and pvt. bath, in N.W. or N.E. sec. HU. 3842 after 5:30 p. m., all day Saturday or Sunday.

APTS., HOUSES, EXCH'D. 48A

SUPERIOR Northwest 1-bedrm. exchange for 2-bedrm. apt. or house in N. Y. City or suburbs. TA. 2333.

MOVING & STORAGE 49

ALL MOVING—Experienced, polite men. Low rates. HO. 0290.

BROWNER MOVERS—Full or part load; min. $3; insure. LI. 7-3121.

EMPTY VANS TO AND FROM ALL STATES
ASSURED RETURN LOAD RATES
UNITED, 731 11TH N.W. ME. 0264.

IF YOU can't afford to move, but have to, MI. 1207.

MOVING, local, long distance, Maine to Fla. Barrett's Transfer, NA. 7803.

MOVING, hauling; reas. District Messenger & Moving Serv., MI. 4184.

A-1 MOVING, LIGHT AND HEAVY; 24-HOUR SERVICE, SUNDAY INCL. LIDO TRANSFER. TA. 4911.

HOUSES, FURNISHED 50

ARL., VA.—5-rm. brick house. Partly furn. Nr. Pentagon and Navy Annex. Lge. fenced back yd. $115 mo., 3 mo. in adv., 1-yr. lease. HU. 7925 after 6 p. m.

BARNABY WOODS

Very attractive home, containing 5 bedrms., 2½ baths. To inspect call Mr. Harper, WI. 1320.
SAMUEL E. BOGLEY, WI. 1320.
7004 Wisconsin Ave.

CHEVY CHASE, D. C.

Pleasant 3-bedroom, 2-bath house, convenient to parochial and public schools. Available immediately. Price, $200 mo.
EMMA MOORE SCOTT, DE. 1164.

FAIRFAX—Attractive furnished, 2 bedrooms, living room with fireplace, dinette, kitchen, full basement, nice yard. Oil hot-water heat. $110 per month. FAirfax 787.

N.W. AREA—From $110 to $250; available for immediate occupancy. THOS. L. PHILLIPS, WO. 7900.

N.W.—Modern 2-bedrm. house, $125 month; year lease. AD. 3345.

APTS., UNFURNISHED 47

UNIVERSITY HILLS

University Lane & Old Colesville Road

WHAT FINER XMAS GIFT CAN YOU GIVE YOUR FAMILY THAN A BRAND NEW SPACIOUS APARTMENT?

With gleaming white kitchen, parquet floors, huge picture windows and plenty of closet space. Your family will be delighted.

Efficiency Apartments $69.50
1-Bedroom Apartments $78.75
2-Bedroom Apartments $92.00
INCLUDING UTILITIES

Resident Manager, 3424 Tulane Dr.
WA. 3877

Open Daily, 9:30 to 6; Eves. by Appt.
OPEN SUNDAY NOON 'TIL 6

JONATHAN WOODNER CO.
1200 18th St. N.W. RE. 2388, RE. 7226

Northwest Park Apartments

Offers Private Living Similar to Your Own Home. On New Hampshire Ave. Extended at Piney Branch Road, in Montgomery County, Silver Spring.

READY FOR IMMEDIATE OCCUPANCY

EXAMINE THESE FEATURES. COMPARE THEM WITH OTHER APARTMENTS AND BE AMAZED.

1. Private entrances and broad private terraces for family living, face a whole mile of cool, wooded parkland.
2. Twenty individual spacious layouts of 1, 2 and 3-bedroom units, some with bedrooms upstairs.
3. An unusual roadway system provides safety to children with one-way traffic and brings your car to your own front door.
4. Almost half the units are corners with sun, air and long views on three sides.
5. Masonry walls between units provides complete soundproofing.
6. School buses through the development transport children safely to all public schools. Montgomery County schools are rated among the finest in the Nation.

EXCELLENT BUS SERVICE THROUGH THE COMMUNITY.

Two Bedrooms, Living Room, Dining Room, Kitchen and Bath
$94.50
(ALL UTILITIES INCLUDED IN RENT)

RENTAL OFFICE 475 SOUTHAMPTON DRIVE
JU. 7-9383

DIRECTIONS: DRIVE OUT NEW HAMPSHIRE AVENUE 7/10 OF A MILE NORTH OF THE TRAFFIC LIGHT AT UNIVERSITY LANE TO THE SIGN ON PROPERTY.

JAMES C. FINNEY, Resident Manager

HOUSES, FURNISHED 50

SILVER SPRING

New brick, 2 bedrooms, dinette, basement. Nicely furnished. Available now. $115 mo. LO. 5-4250.

SILVER SPRING—Modern brick, 6 rms., fireplace, porch, full bsmt., automatic heat. Close to school and shopping. Available immed. $140. WI. 6900.

COUNTRY COTTAGE, 2 miles from Rockville, fireplace, electricity, oil heat, tele. Good well but no water in house, $65 until June 15. SLigo 6430.

DETACHED, N.W.—$135
Redecorated bungalow; tastefully furnished. Oil heat, fireplace, garage.
SAM ROSEY, AD. 2700

3 BEDROOMS, 2½ baths, attached garage; disposal, auto. washer, drier and 20-cu.-ft. freezer. 1 blk. from shopping section and trans. Near Naval Hosp. Rent under $200. Please call WI. 8149.

5 MINUTES to Pentagon, newly decorated, 2 bedrooms, semidetached, $100. OR. 8678.

HOUSES, UNFURNISHED 51

ALEX.—Attrac., 1-bedroom cottage. To quiet, responsible cple. Near Shirley hghwy. Garden space. State refs. and telephone no. Box M-1304.

ARLINGTON

6-rm. brick and bungalow; new, gas heat, range and refrigerator. Immediate occupancy, $135 per month.

MAC LINDSEY, REALTOR
75 N. Glebe Rd. OX. 2211

ARL.—Woodlawn section, brick, 3 bedrms., 2½ baths, 23-ft living rm., rec. rm., attic, garage, $175 month, available December 18.
ARL.—Vacant, new 3-bedrm., basement, gas heat, $135 month.
FRED J. GEORGE, Realtor
GL. 6777 OX. 0141

BETHESDA AREA—New corner brick home, 3 bedrms., 2 baths, 2 fireplaces; partially furnished. $150 month. THOS. L. PHILLIPS, WO. 7900.

BETHESDA—Large conveniently located 4 bedroom home on 2 acres; $155. WI. 6649. Allied Realty Corp.

BEVERLY HILLS—New 3-bedroom house; $150. TE. 3021 after 5.

E ST. S.E.—4315

Practically new 3-bedroom house; gas heat; children accepted; $105 month. UN. 3500.

N. ARLINGTON—2-bedroom brick, semidet., new cond., basement, storage; attic; close to bus, schools, shops. Lease $110. OW. 7333.

N. ARLINGTON—2 bedrm., Colonial. Like new. Living rm. with fireplace. Dining rm. and kit., full bsmt. Convenient to shopping and Pentagon. Nice yd. with trees. Milton G. Smith Realty, 1057 N. Glebe rd. OW. 7200. Eves. 'til 9, Falls Church 3301.

SILVER SPRING, MD.—Moderately new detached brick house, conveniently located on Linden Lane. Living room, dining room, kitchen with dishwasher, garbage disposal. 2 bedrooms and bath on 1st floor. 2 bedrooms and bath on 2d floor. Full basement with auto. gas heat, garage, enclosed yard. $165. Phone Mr. Yount with Frank S. Phillips, DI. 1411.

SILVER SPRING

Beautiful 3-bedrm., 2-bath home. Nice lot. Garage. Convenient location. $135 per month. Year's lease. Immediate occupancy.
HOLMEAD, REALTOR, SH. 6200

TWINBROOK

Attractive 2-bedroom, 1-bath house, convenient to Naval Hospital and Public Health. $95.
SAMUEL E. BOGLEY, INC., WI. 1320

WYNGATE, Bethesda—2-bdrm. modern brk. rambler; gas heat, elec. dishwasher and garbage disposal. Full bsmt. and attic. Call WO. 1428.

6TH ST. N.W., 6618—Newly decorated detached frame, 3 bedroom house, $150. Nice yard, full basement with automatic oil heat. Phone Mr. Yount with Frank S. Phillips, DI. 1411.

7TH AND BUCHANAN STS. N.E.—New, modern semidetached 3-bedroom home; large back yard and front porch, gas heat; $130 mo. LA. 6-5172-NO. 4292.

CALIFORNIA RAMBLER, masonry, 2 bedrms., large liv. rm., fireplace, dinette, equipped kitchen, roof sun deck, garage; $95 per month; near bus. Falls Church. Arfax Realty, FA. 1450.

CLOSE-IN BETHESDA

Spotless 6-rm. home (3 bedrms.); oil heat and garage. Available now. $160. Mrs. Christman, home phone OL. 0889; office, WI. 6649.

Convenient to Pentagon

Living room, dining room combination, dream kitchen, 2 bedrooms. $100 month.

N. C. HINES & SON
Courthouse Sq., Arl. OW. 9020.

CONVENIENT to NOL, Johns Hopkins Lab., 1-yr.-old home, 2 bedrms., living-dining rm. comb.; stairway to 2d fl.; full bsmt.; Venetian blinds, washing machine, refrigerator, gas range, fenced yard, close to schools, $100 mo. Miss Adams, SLigo 5016 or SH. 8010.

NEW HOUSE—$97.50 MO.

5 rooms (2 bedrms.), fully equip. tile kit. Full bsmt. (gas heat); nice yd. 10 min. downtown. Nr. bus, stores, schools, church. Geo. Y. Worthington & Son, NA. 3326.

WANTED TO RENT 53

CATHOLIC UNIV. vic.—3-bedrm., for 5 or 6 girls. Avail. now. DU. 5037.

N.W. SEC.—Unfurnished 4-bedroom or 3-bedroom with maid's room and bath, large lot; to start Jan. 1. Call EX. 6360, ext. 2046 weekdays, 9:30 to 5:30; weekends RE. 0214.

IMMED.—1-BEDRM. APT.

$45-60; pref. nr. 19th, G or Conn. nw., or Minn.-Pa. sw.; others consid.; good transp.; widow; son in AF Pac.; perm. USCC empl. DI. 5700, ext. 6394, 9-5; ME. 9821 eves.

OVERSEAS Gov't. worker, on leave with wife and 3 children, need conveniently located; furn. apt. or house; Jan. 8 through Feb 8. EM. 0967.

U. S. FOREIGN SERVICE officer temporarily wants furn. house for wife and family by Jan. 1. N.W. pref. MI. 5444.

PROPERTY MANAGEMENT 53A

GEORGETOWN—Mngmt. a specialty. NELLE LOWE CASSEL, REALTOR, 1512 Wisc. ave. AD. 2118. WI. 3135.

J. Leo Kolb Co.

for 48 years has been efficiently managing real estate. MI. 2100.

WE SPECIALIZE in property management. James L. Dixon & Co., 1022 17th st. nw. ST. 7200.

COLORED—Specialized mgmt. since 1932. R. E. properties. J. R. Greene, 715 Fla. ave. nw. NO. 6146.

OFFICES, DESK SPACE RENT 55

EVANS BUILDING (1420 New York Ave. N.W.)—Available immediately; desirable rooms to meet your requirements. PENN PROPERTIES. Suite 616. ME. 1107.

BUSINESS PROPERTY RENT 59

Attention Merchants

IN 1000 BLK. 7TH ST. N.W.—1st com. 3-story brk. and Engl. Bsmt., h.-w. h. bath. Located 1000 blk. 8th st. nw. Lot 100 ft. deep to alley thru to 7th st.

A. D. CRUMBAUGH
4908 Wisc. Realtor. WO. 1364.

COMMERCIAL SITES 60E

ARLINGTON COMMERCIAL — SALE OR LEASE. GEORGE MASON GREEN CO., REALTORS, CH. 3838.

INDUSTRIAL PROPERTY 60D

INDUSTRIAL GROUND, Bethesda, 395 ft. B. & O. frontage, access from 2 streets. Approx. 24,000 sq. ft. Priced to sell quickly.
ROBERT B. HALL CO., WI. 6688
Eves. OL. 6688

STORES, RENT 61

RARE OPPORTUNITY

INFANTS' & CHILDREN'S WEAR

FOR

ENTERPRISING MERCHANT

TO TAKE OVER
10 YEARS' GOOD WILL
AT
NO COST

BUCKINGHAM COMMUNITY SHOPPING CENTER

Corner store, 31x60, full basement, plenty of parking space. Surrounding area of 20,000 people.

Phone Mr. Kettell, CH. 5000 or write

BUCKINGHAM COMMUNITY
313 NO. GLEBE RD., ARL., VA.

REAL ESTATE LOANS 63A

CASH for 1st and 2d trust notes including first trust on acreage; quick settlement; white or colored; notes in D. C., Md. and Va. Fulton R. Gordon, Colorado Bldg., 14th and G sts. nw. DI. 5230. Brokers' attention.

MONEY ON SECOND TRUST
We will buy second trust notes. D. C., nearby Md. or Va.; reas. rates.
NATIONAL MORTGAGE & INVESTMENT CORP.
1312 New York Ave. N.W. NA. 5833.

REAL ESTATE LOANS 63A

ATTENTION
HOME OWNERS

We will help you obtain money for remodeling and modernization of your home. We will help you consolidate and pay off your outstanding debts so that you pay one bill every month. We will, in many cases, help you to reduce your monthly payments after we do your modernization. When you want improvements in your home and would like us to handle your financing,

CALL MR. CHARLES
CONGRESS HEATING
ENGINEERING CORP.
1514 Benning Rd. N.E. LI. 6-6622.

COMMERCIAL—FHA—gas stations—apt.—GI—conventional. We handle all in any amount. Carey Winston Co., 739 15th st. nw. RE. 3733.

FIRST AND SECOND TRUST LOANS
BARTOW REALTY CO.
Realtors, 1331 G ST. NW., ME. 2495.

1ST, 2D, 3D TRUST LOANS—NEARBY MD., VA. AND D. C. MO. PAYMENTS LOWERED. ADAMS REALTY CO., 905 N. Y. AVE. N.W. RE. 1612.

2D TRUST NOTES PURCHASED
WASHINGTON HOUSING CORP.
CALL NA. 4818.

4, 4½, 5% INTEREST, according to classification of security and location; no charge for appraisal. MOORE & HILL, 732 17th st. nw.

SALE, D. C. HOUSES 64

AMERICAN UNIV. PARK

For a couple or small family, this fine home should be the answer to a prayer; small and compact and yet embodying just about every top-notch construction feature. Ideal location in a beautiful community of much larger and more expensive homes; near Spring Valley shopping, Horace Mann and St. Ann's; all-brick Colonial with slate roof; center reception hall, liv. rm. with fireplace, opening onto huge concrete screened living porch; private din. rm. and kit. on 1st floor. TWO bedrms. and lovely tile bath on 2nd floor. Stairs to large storage attic; full basement; attached garage. Oil hot-water heat. Delightful setting on imposing corner, with a Govt. park serving as a very large and beautiful "tax-free" side lot. Should sell within a matter of hours. Please call WO. 3520.

FRANK S. PHILLIPS
DI. 1411.

CAPITOL HILL

Substantial house remodeled in Gergetown manner available now. For appointment, call Curley Boswell with

JOHN LIPSCOMB & CO.
MI. 0600. Eves., LI. 3-2235.

CHEVY CHASE, D. C.—A 4-bedroom, 3-bath English residence, near the Blessed Sacrament and Lafayette Schools. Maid's room and separate suite excellent for dentist or doctor. 2-car garage.

Only $6000 cash needed to buy this very fine property. See it today. Call WO. 2300. EDW. H. JONES & CO., INC., Chevy Chase, D. C.

CHEVY CHASE, D.C.
$16,950

Brick row, 7 large rooms, 1½ baths, garage, near Conn. ave.; a real value. F. A. Tweed Co., Inc., 5504 Conn. ave. nw. EM. 1290.

CHEVY CHASE, D. C.—A newer white brick, center-hall Colonial residence located close in with all the advantages of good neighbors, good surroundings and good realty values.

Inviting living and dining rooms, powder room, 3 bedrooms, 2 baths, recreation room, detached garage; a large lot at a high elevation. Bus school and store not far away. Call WO. 2300 to inspect. EDW. H. JONES & CO., INC., Chevy Chase, D. C.

CHEVY CHASE
BRICK RAMBLER

consisting of 3 bedrooms, 2 baths, large living room with fireplace, separate dining room, all-electric kitchen; basement, copper plumbing, gas heat and located close to all conveniences.

JOHN F. WILLIAMS
EM. 6871 GE. 1108

CHEVY CHASE

Modern attractive brick Colonial, located in one of the finest sections, close to circle. This home has all of the finest appointments such as den and powder room on 1st floor. 3 lovely bedrooms, 2 baths, stairway to attic; finished basement, garage and large lot. Priced to sell.

JOHN F. WILLIAMS
EM. 6871 OR. 3083

CHEVY CHASE, D. C.

Detached brick, on nice-sized lot; there are 7 rooms, 2 baths, garage, maid's room and bath in basement. This is a real value at $23,500.
F. A. TWEED CO., INC.
5504 Conn. Ave. N.W. EM. 1290.

CHEVY CHASE—An imposing home on a large corner lot, newly redecorated with an interesting and unusual first floor that features a step-up den with fireplace, 2 sun rooms, 3 bedrooms and nursery. THOS. L. PHILLIPS, WO. 7900. 3420 Conn.

CHEVY CHASE, D. C.
BARNABY WOODS

A charming home, set back about 100 ft. from the street, in fine shade trees and commanding an open vista. A "House Beautiful" featured home when new about 10 yrs. ago. This house has an entr. hall, liv. rm. w/firepl., din. rm. with a sunshiny bay window, and kit. on 1st floor. A split-level room can be either bedrm. or study; 2 bedrms. and 2 baths on 2nd flr.; recr. rm. w/firepl., maid's rm. and bath; built-in garage.

INEZ CUSHARD, REALTOR
OR. 4232 or WI. 5867.

CHEVY CHASE, D. C.
BEDRM. AND BATH, 1ST FLOOR
$18,500

This detached home is convenient ly located near schools, shopping and transportation, in the Blessed Sacrament Parish. First floor, large living room with fireplace, dining room, dining alcove, kitchen, nice-size bedroom and full bath. 2 bedrooms and full bath on second floor. Full basement, with gas hot-water heat; large deep lot. Owner transferred and wishes quick sale. Call EM. 1800 till 9 p. m.

Chevy Chase Realty Co.
4420 CONN. AVE. N.W.

CHEVY CHASE, D. C.
NEW DELUXE BRICK RAMBLER
6920 32d ST. N.W.

Open Sat. & Sun., 2 'til Dark

Ready for immediate occupancy. Located in planned and regulated Hawthorne. Entrance hall, extra large living room, dining room, modern kitchen with breakfast space, 3 bedrooms, 2 baths, stairway to storage attic, full basement with fireplace for future recreation room. 2-car garage, flagstone terrace, copper plumbing, slate roof, etc. Priced at $34,000 with a minimum of $8000 cash and balance well financed. Mr. Holmes, EM. 6635.

DIRECTIONS: Conn. ave. to Chevy Chase cir., right on Western ave. to 32d st., right on 32d to Rambler.

Paul P. Stone, Realtor
1015 15th St. N.W. NA. 7379.

CONGRESS HEIGHTS
NEW, 3 BEDROOMS
$13,400

Most attractive all-brick semi-detached near Nichols ave. and Portland st. se. Large living rm., dining rm., beautiful kitchen with Westinghouse refgr. and Youngstown cabs.; full basement with lavatory; excellent constructed and beautifully decorated. Substantial cash required. Low monthly payments. Open Sat., Sun., noon to dark. Directions: Out Nichols ave. to Portland st. (Congress Theater), right 2 blocks to Oakwood st., right on Oakwood 2 blocks to sample house.

ROBERT SILVERMAN CO., Bldrs., RE. 6111.

CRESTWOOD

10 MIN. FROM DOWNTOWN
1875 TAYLOR ST. N.W.
OPEN SUNDAY, 2 TO DARK

Artistic center-hall home built in 1941 on beautifully landscaped corner lot; 1st floor, large stepdown living room, dining room, kitchen, den, powder room; 2d floor, 3 large bedrooms, 2 baths; basement, recreation room with fireplace, maid's room, ½ bath, oil a.-c. heat; 2-car garage.

WEEKDAYS SHOWN ONLY BY APPOINTMENT

Call Mrs. Grant, CO. 6246.

PAUL P. STONE
REALTOR. 1015 15th St. N.W.

GEORGETOWN

RESERVOIR ROAD, NEAR 34TH ST.—3 bedrooms, new tile bath, double living room, new kitchen equipment, including disposal. Full basement with full bath. Large nice porch, garden; $23,500. 4% financing—terms.

C. NEWTON JEFFRESS
HU. 3341 OR. 7477

GEORGETOWN

Attractive semidetached house arranged for gracious living, with income-producing apartment in the basement. The upper floors contain lovely living room with fireplace, large dining room, kitchen and ½ bath. There are 3 bedrooms and 2 baths on the 2d floor. Southern garden. Be sure to inspect today's best buy. Evenings, NO. 1332.

GORMAN P. YOUNG, DE. 4444

GEORGETOWN
HOME AND INCOME

2-family flat in excellent location; gas heat; each apt. has 2 bedrooms, living room, dining room, kitchen and bath, with separate entrance. Call Mr. Audette, with

JOHN LIPSCOMB & CO.
MI. 0600 Eves., NO. 2705

SALE, D. C. HOUSES 64

GEORGETOWN
UNDER $40,000

Best location, facing historic estate. Large living room opening onto southern garden. Modern, sunny kit., 5 bedrooms, 4½ baths, den, 3 fireplaces. Large trust available. Call Mr. Wyse, with

John R. deSibour & Co.
EXCLUSIVE AGENTS
MI. 6800. Eves., CO. 9085.

GLOVER PARK

VACANT—MOVE IN FOR XMAS

Row brick, newly renovated throughout, 6 rooms and bath, inclosed back porch, full basement, gas heat, built-in garage. No agents. Buy direct from owner. MI. 1144.

MASSACHUSETTS AVENUE

A distinctive, well-built stone and brick home, most conveniently located. There is an elegance in the design of this fine home. Center hall has circular stairway with interesting ironwork; a lge. liv. rm. is on the right, and lge. din. rm. on the left. A spacious kit. has a breakfast area. There is a master suite of 2 large rooms and bath also on 1st floor. The 2d floor has 4 bedrms. and 2 baths. There is a stairway to lge. storage attic. The bsmt. has a beautifully developed recr. rm. with bar, maid's rm. with tub bath; laund. and furnace rms. A side entr. offers an ideal situation for a physician or dentist to combine home with office. A small down payment and terms like rent will purchase this unusually fine home. Please call Mrs. Cushard, eves., WI. 5867.

INEZ CUSHARD, REALTOR
OR. 4232.

MT. PLEASANT
MONROE ST. NR. 16TH N.W.

Nice row brick, 6 large rooms, bath, oil heat; good clean basement; all in fine condition. As little as $1950 down and only $90 per mo. to a responsible person. Only $13,950.

DRURY REALTY CORP.
MI. 4000

SHEPHERD PARK

Don't miss calling on this beautiful detached brick home of 6 lovely rooms and 2 baths, located in an area of fine homes. Nice lot, 2-car detached garage. Immediate possession. For appointment to inspect all evenings, call OL. 2439.

SIGLER & CO., HU. 3313.

Wesley Heights
NEW LISTING

Beautiful detached brick residence, in most desirable section of this fine neighborhood. 1st floor containing entrance foyer, powder room, spacious living room and library, both with wood burning fireplace, plus lovely dining room, overlooking extensive secluded garden. Modern equipped kitchen and pantry. 3 bedrooms with 3 baths on 2d floor, plus 2 bedrooms with bath on 3d floor. Full basement with recreation room and 2-car garage. Automatic gas heat. Phone Mr. Powell, MI. 6300, eves. WO. 7983.

John R. deSibour & Co.
EXCLUSIVE AGENTS

WOODSIDE HILLS—$23,500; large rooms are a feature of the brick Colonial residence, with 4 bedrooms, 1½ baths on 2d floor; a fine corner lot with 85 ft. frontage. There is recreation room space in the basement, and the house is air-conditioned with oil furnace. Better call today, WO. 2300. EDW. H. JONES & CO., INC., Chevy Chase, D. C.

4835 Calvert St. N.W.
Open Daily 1 to Dark

Last of four fine new homes to be completed by Frank S. Phillips in this exclusive and highly restricted close-in development bordered by Wesley Heights, the large estate of Foxhall road and picturesque Battery-Kemble Park; center-hall colonial with just about every top-notch construction feature; includes den and lavatory on first floor; 3 large bedrooms and 2 baths on second floor; beautiful bright rec. rm. with fireplace. Should sell very quickly at $35,850. Foxhall Road to Garfield; west to 49th st., left to Calvert. Eves. call GE. 3079.

Frank S. Phillips
DI. 1411

IDEAL FOR DOCTOR, dentist or professional man, 3643 16th st. nw.; 3-story brick containing 9 rooms, 2 baths. Louis Rudden, EX. 5707.

BRICK RAMBLERS, N.W.
3 BEDRMS., 2 BATHS

Custom-built det. brick ramblers in Rock Creek Park, west of 16th st. nw. Veranda front; center-hall plan; spacious liv. rm. w/mirrored fireplace, picture windows; all elec. de luxe kit. 3 twin-sized bedrms., 2 colored tile baths; sliding closet doors; full bsmt., gas heat; full attic; slate roof; brick det. garage. 2 blks. to shopping center, schools and bus. Priced from $31,500 to $33,500. Call Mr. Weiss (eves. JO. 2-5760).

Leo M. Bernstein & Co.
1415 K St. N.W. Realtors. ME. 5400.

13TH ST. NW., 3604—8-rm. house; gas furnace; good cond.; $10,950; $1,500 down payment. Owner, TU. 2746.

4-Family Duplex

N.E., 2d st., just off Rhode Island ave. Each apt. contains living room, bedroom, kitchen, dinette and bath. Call DI. 1015 till 9 p. m.

Wm. H. Saunders Co., Inc.

EXCEEDINGLY PRETTY, custom-built, 6-rm., det. brick. Lge. liv. rm., fireplace. Heated rec. rm., oil h.-w. h. New cond. Better N.E. area. Must be sold at once because of emerg. Exc. terms. NO. 7203, eves. UN. 3507.

$2000 CASH will handle this semidetached brick in 600 block Decatur st.; 6 rooms, bath, oil heat. Louis Rudden, EX. 5707; WO. 0225.

UPPER 16TH ST. N.W.
FACING ROCK CREEK PK.

New Colonial brick home with recept. hall, liv. rm. (mirrored fireplace), din. rm., custom-built kit. with the finest equipment, powder rm., screened porch; 3 full-sized bedrms., 2 colored tile baths; bsmt. Complete with full lav. and outside entr. Many other custom features. Price, $28,500. Call Mr. Guillen (eves., RA. 8278).

Leo M. Bernstein & Co.
1415 K St. N.W. Realtors. ME. 5400.

APARTMENT HOUSE

Each floor contains large apt. with private bath, good income. Priced under $20,000 to effect sale before Christmas. Rare bargain. Good terms. To inspect please phone Dixie Realty Co., NA. 8880; after 5 p. m., Mr. Glennon, EM. 5472.

VACANT—$14,750
4900 4TH ST. N.W.

6 rooms and bath, gas heat, good cond.; garage; excellent neighborhood, close to schools, transportation, etc. Call Mr. Audette.

JOHN LIPSCOMB & CO.
MI. 0600. Eves., NO. 2705.

Nr. Bureau of Standards
$22,950

Excellent attached 4-bedroom, 2-bath home, 2-car garage, fine location, near everything; owner moving into Maryland; must sell.

Billingsley & Korzendorfer
OR. 2326 till 9

COLORED, POSSESSION

RHODE ISLAND AVE. N.E., OFF NORTH CAPITOL. Beautiful 3-story brick; 8 lge. rms. and bath, full bsmt., h.-w. h. (coal); lge. yards. Ideal for home plus income. Priced to sell with REASONABLE DOWN PAYMENT. Call till 9 p. m. weekdays; Sun., 12 to 5.

Wm. Calomiris Inv. Corp.
1012 17th St. N.W. DI. 1655

COLORED, 1300 block Belmont st.—Large 3-story brick in fine condition, containing 3 large rooms on 1st fl., 3 rooms and bath on 2d, and 3 rooms and bath on 3d; oil heat. Louis Rudden, EX. 5707; WO. 0225.

COLORED—$495 DOWN
VACANT—ALL IMPVTS.

Lovely brick home, 5 rms., bath, h.-w. h., front porch, lovely front and rear yards. Move right in. Call today. FIRST NATIONAL REALTY, RE. 3531, AP. 4990. Office open Sunday and eves. till 10 p. m.

COLORED—Corner brick in new-house condition, 6 rooms, bath, gas heat; $13,950; $1500 cash. Louis Rudden, EX. 5707; eves., OR. 0888.

COLORED—$17,500

What is the trouble, isn't there anyone interested in a beautiful home in an exclusive Northwest section? 7 rooms, full basement, gas heat, colonial front and rear porches. Immaculate condition. Call Mr. Zabrek, TA. 5413 with Cox & Co. UN. 1526.

COLORED
4TH & SHEPHERD ST. N.W.

6 rooms and bath, full basement, Colonial front porch. Oil hot-water heat. Eves. call HO. 3898.

R. A. HUMPHRIES
808 N. Capitol St. Realtors. NA. 5020

SALE, D. C. HOUSES 64

COLORED—$1500 cash will handle this lovely 6-room brick, 2 baths, gas heat; near 13th and Spring rd. Louis Rudden, EX. 5707; eves., OR. 0888.

COLORED
Doctors' Attention

Perfect location for home and office; 6 large rms.; row brick; immac. cond.; bright bsmt. with lav.; gas h.-w. h.; 3 porches; gar.; $13,750. Open to cash offer. North Capitol st. nr. Mich. ave.; conv. to Howard Univ. Mrs. Mader, UN. 1526, Cox & Co., eves., UN. 4314.

COLORED—$950 down, $75 month, 4700 block Foote st. ne.; 6 rooms, bath, full basement. Louis Rudden, EX. 5707; eves., OR. 0888.

COLORED
$1000 DOWN PAYMENT

7-room brick with bath, oil h.-w. heat; 10th and C sts. ne. Call DI. 1015 til 9 p. m.

WM. H. SAUNDERS CO., INC.

COLORED—Only $500 down. Your Xmas gift; 5 lovely rms., gas heat, lge. yards, gar. Vacant. Best N.W. sec. Mr. Browne, RA. 6058.

COLORED
$395 DOWN

662 ACKER ST. N.E.—Arranged as 3 apts.; 7-room brick; monthly payments like rent.

HARRY DREISEN
NA. 7772. Eves. & Sun., SH. 7622.

COLORED—2D & S STS. N.W.

6-room row brick, full basement, convenient to everything. Priced to sell. Call Mrs. Elliot, DE. 7058-DE. 1160.

COLORED—$750 dwn., 15th & H sts. ne.; 6 lge. rms., bsmt., oil heat, storm win., gar. Don't delay, this is a real buy. Mr. Gillman, LU. 4-5789.

HOUSES WANTED to BUY 65

WE CAN SELL YOUR HOME. Please call us for prompt service. PAUL P. STONE, Realtor. NA. 7379.

S.E.—S.W.

AFTER N[illegible] YEAR'S

Planning [illegible]ell? Don't want to be[illegible]ered during the holida[illegible]eral buyers searching [illegible]es in the S.E.-S.W. [illegible] Are willing to pay[illegible]w, possession not r[illegible]ntil after the first [illegible]ear. Urgently n[illegible]l homes priced fro[illegible] to $30,000. Fi[illegible]rranged. Phone M[illegible]he, JO. 3-5013, w[illegible]

SHANNON[illegible]UCHS CO.
1505 H St. N[illegible] NA. 2345.

NORTHWES[illegible]ES WANTED
SUBSTANTIAL [illegible]RS WAITING
FREE APPRAIS[illegible]CALL RE. 3316
CHAPMAN [illegible]ALTY CO.

OVER 60 YEARS' SERVICE to local property owners guarantees results. Wm. H. Saunders Co., Inc. DI. 1015.

YOU WANT someone to sell your home? Well, here's the man to do it. Call SLigo 8900 and talk to FRANK L. HEWITT.

HOUSES WANTED

For competent appraisals and satisfactory sales, call NA. 9300.

BOSS & PHELPS, INC.
Founded 1907
1417 K Street N.W.

I WILL PAY YOU CASH today for your home. In any location. Immediate action. RE. 2201; SLigo 7747.

PROMPT CASH
FOR HOMES

White or colored. Anywhere D. C.
WEITZ REALTY CORP.
905 15th St. N.W. ST. 4555.

HOUSES WANTED
in all sections of the city.
THOS. W. PARKS CO., DE. 1162.

SPOT CASH
FOR YOUR HOME
COX & CO.
RE. 1633. SLigo 0775 UN. 1526

DIRECT FROM OWNER

Highest cash for your prop. Mr. Kitchens, ST. 7368; eves., LI. 7-5695.

MAY WE SELL YOUR HOUSE?

Our alert sales department has been chalking up mutually satisfactory sales for many buyers and sellers. We need more houses to sell. Let our next deal be yours.

FREE APPRAISALS
R. A. HUMPHRIES
808 North Capitol, Realtor, NA. 6370

SALE, SUBURB, HOUSES 67

MARYLAND

BANNOCKBURN—Save $250 on 3-bedrm. Merrimack rambler. Ready approx. July, 1951. $15,320 and up. JU. 7-6781.

BETHESDA BUNGALOW
$13,950

This brick home in excellent condition. Has large fenced lot; close-in location; 2 large bedrooms, modern bath, large full equipped kitchen, nice recreation room, extra stove and refrigerator; 4% loan available. Rusco storm windows; vacant for immediate occupancy.

BILLINGSLEY & KORZENDORFER
OR. 2326 Till 9

"BETHESDA"

Today's best buy in the Naval Hospital area; rambler, large living room, separate dining room, 3 bedrooms with 2 closets each, large corner lot, $16,950.

Woodmoor Agency, Inc.
Member Montgomery Co. Multiple Listing System. OL. 8662, 9 'til 9.

Bethesda-$25,500
FIRST FLOOR BDRM. AND BATH

Living room, dining room, kitchen, screened porch; 2d floor, 2 twin-size bedrooms and bath; built-in garage; beautiful location adjoining Kenwood; owner leaving town.

Billingsley & Korzendorfer
OR. 2326 TILL 9

BETHESDA-CHEVY CHASE
WOULDN'T YOU LIKE
ONE OF THESE HOMES
FOR CHRISTMAS?

2-bedroom expandible white frame cottage, $15,750.
2-bedroom, 2-bath new de luxe brick rambler, $25,500.
3-bedroom, 1½-bath new Colonial, $19,500.
3-bedroom, 2-bath stone Colonial, $27,750.
3-bedroom, 2-bath rambler with panoramic view, $27,500.
4-bedroom or 3-bedroom and den, 2-bath frame home, $18,950.
4-bedroom, 2-bath larger frame residence near Chevy Chase Circle, $24,200.
2 acres with beautiful 3½-bath brick residence, rec. rm., large library, $33,500.
MANY OTHERS. Call WI. 6649; eves. OL. 7479. ALLIED REALTY CORP.

Bethesda-Battery Park
4 Bedrooms, 2 Baths, $24,500

$5000 cash will handle this lovely family home in excellent location. Walking distance to school, shopping and bus. This beautiful brick Colonial features large entrance hall, 22x15 living room, fireplace, screened porch, 17x15 dining room, all-electric kitchen, full basement, oil h.-w. h., level lot. Detached garage. Call Mr. Gordon, LO. 5-8705, eves., Sat. and Sun.

Frederick W. Berens
Sales, Inc. 1520 K St. N.W.
NA. 5005

BETHESDA
UNIQUE RAMBLER

A spacious new brick home, 3 twin size bedrooms, 2 baths, all lge. closets, den, 25-ft. living-dining room combination, beautiful all-electric kitchen with breakfast nook, recreation space in basement; gas A.C. ht.; attached garage. This is one of the best designed and constructed homes ever offered at this price. Situated on lovely level wooded lot, close to school and transportation. Convenient terms.

EARL T. WRIGHT
WI. 6900, Eves. RE. 0980

BETHESDA

A complete new design in synchronized stone and brick homes. Nicely wooded lots, in park area featuring patios, garages, 3 bedrooms, 2 baths and many unusual appointments not found in todays conventional home. Prices start at $25,250.

Inter-County Realty, Inc.
OL. 2101, Open 'til 9 p. m.

CAPITOL HEIGHTS—53 ACRES

Attention, Builders, Developers, Investors. 20 minutes from Capitol.

A sound investment and a good hedge against inflation; only $650 per acre with excellent terms. Call Mr. Nale-povic, eves. and weekends, SH. 3894; NA. 5005, days.

FREDERICK W. BERENS
SALES, INC. 1520 K St. N.W.

Chevy Chase, Md.

Bungalow with 2 bedrooms and bath on 1st floor. Large attic. Garage. Level lot. Near Chevy Chase circle. Priced to sell.

F. A. TWEED CO., INC.
5504 Conn. Ave. N.W. EM. 1290

CONTINUED ON FOLLOWING PAGE

SALE, SUBURB, HOUSES 67

Continued From Preceding Page

MARYLAND

CHEVY CHASE, MD.
Owner Must Sell
Attractive detached brick home, having reception hall, living room with fireplace, dining room, kitchen, den and powder room on 1st floor; 3 large bedrooms, 2 baths on second floor; floored attic; full basement, oil hot-water heat, detached 2-car garage; large wooded lot; reasonable offer will be considered. Call EM. 4800 till 9 p. m.
Chevy Chase Realty Co.
4420 CONN. AVE. N.W.

CHEVY CHASE
DEN, POWDER RM., 1ST FLOOR
Entrance foyer, large living room, dining room and kitchen; 3 twin bedrooms, 2 baths up; maid's room and bath in basement; 2-car brick garage; well located.

WHITE FRAME
Three bedrooms, bath, large living room with fireplace, dining room, modern kitchen, side porch, full basement, garage; good condition.
HOWARD R. SCHAFER
8005 Wisconsin Ave. WI. 5441

CHEVY CHASE, MD.
Located a short distance from Rosemary School, this 6-room detached home is very attractive; 1st floor has a 21-ft. living room, dining room, modern equipped kitchen, side screened porch; 2d floor, 3 bedrooms and bath; built-in garage. Priced reasonably. Call
W. B. WRIGHT, EM. 5600

CHEVY CHASE, MD.—$18,500; attractive detached six-room brick home of prewar construction, conveniently located near Conn. ave. on an excellent Anchor-fenced lot with trees; full bsmt., porch, oil heat, quiet street. Will sell quickly, only $18,500. To inspect, call OR. 0048 'til 9 p. m. REALTY BROKERS, INC. 5506 Conn. ave.

CHEVY CHASE, MD.
$18,950
This attractive detached colonial home is in excellent condition and is the best buy we have seen all year. 1st floor has large living room with fireplace, good-sized dining room, well-arranged kitchen and side screened porch; 2nd floor has 3 good-sized bedrooms and tile bath; full basement with built-in garage, oil h.-w. h., sloping lot 102x98; located near schools, shopping and transportation. This terrific buy will sell quickly so act at once! Call EM. 4800 'til 9 p. m.
Chevy Chase Realty Co.
4420 Conn. Ave.

CHEVY CHASE, MD.
2-year-old det. white brick colonial a short distance from Leland Jr. High School. 1st flr. has a recr. area, liv. rm. with firepl., din. rm., mod. equipped kitchen, powder rm., lovely rear scr. porch. 2d flr., 3 bedrms., 2 tile baths. Garage. Large lot. Excellent value. Call
W. B. WRIGHT. EM. 5600.

"CHEVY CHASE"
New det. 3-bedrm., 1½-bath brick home; gas a.-c. heat; offered for immediate sale for less than $20,000. Must act quickly to enjoy Christmas in this lovely home. Cal ME. 1143 until 9 p. m. J. WESLEY BUCHANAN, Realtor.

CHEVY CHASE, MD.
Attractive Colonial brick home "Breuninger Built" of excellent materials and many refinements. 3 large bedrooms, 2 baths on 2d floor. Living room, dining room, powder room and kitchen with breakfast space. Large screened porch overlooks very good yard. Convenient to Conn. ave., Rosemary School and Chevy Chase Club. Call Mrs. LaCrosse, WO. 1966 or eves. WI. 4395.
Marsteller-McCabe & Co.

EDGEMOOR
NEW LISTING
New brick home on a nice lot in this lovely convenient ESTATE SECTION. 3 bedrooms and 2 baths. Call Mrs. Morrow, HU. 4345 or WI. 4652, with
Wetzel Real Estate

Hyattsville, Md.
Bungalow, with 3 bedrooms, tiled bath, living room, large kitchen, large lot, excellent location.
THE A. R. KEIR CO., AGENTS
UN. 8686

SILVER SPRING
$14,500—BUNGALOW
2-bedrm. home with liv. rm., separate din. rm., nicely equipped kit. In country club vicinity.
THE GOSS CO.
JU. 7-8211. Eves., LO. 5-2716.

SILVER SPRING
BRICK RAMBLER—$11,950
5 rooms and bath; level lot. Close to everything.
Rambler, $15,250
3 bedms., 1½ baths, equipped kitchen.
3 BEDRMS., 2 BATHS, $18,950
Large wooded lot, full basement. Close to parochial school.
Colonial, $18,950
Six rms., 1½ baths, basement and garage.
CAPITAL REALTY CO.
SH. 0673 UNTIL 9 P.M.

SILVER SPRING
Large 4-bedroom brick home, built in 1940; level corner lot, 85x105. True center hall, beautiful living room, 30x14, with fireplace; 14-ft. dining room; large modern kitchen with table space. Second floor has 4 large bedrooms, 1½ baths and 2 lavatories. Full basement, automatic heat. $13,500; 4½% first trust. Price $23,500.
NEW BRICK RAMBLER
Three bedrooms, living-dining room combination with fireplace, modern equipped kitchen, gas heat. Price only $15,250.
SILVER SPRING
Two-year-old colonial, within easy walking distance of public and parochial schools. Beautiful living room, separate dining room, modern equipped kitchen, 2 twin-sized bedrooms and bath up. Full basement, gas heat, immaculate condition. Large lot. Price $14,950.
Wood-Conley Co., Realtors
8710 Georgia Ave. SLigo 5700 till 9.

SILVER SPRING
5-room brick bungalow, expandible attic, full basement, screened porch, storm window; excellent condition. Convenient location.
WOODSIDE REALTY CO.
8017 Eastern Ave. SH. 6440 until 9.

SILVER SPRING — $13,950. Cute brick bungalow. 2 large bedrooms, full basement, fireplace, fenced yard. A beautiful buy, well below market. Woodmoor Agency, Inc., SH. 5555 till 9 p. m.

SUITLAND
Adjoining Military Highway
A parcel of 12 acres with barn for 19 horses and a small house now vacant; excellent for riding academy; reasonably priced.
A. A. CAROZZA CO.
2327 Penn. Ave. S.E. LU. 4-0040.

TAKOMA PARK
5 BEDROOMS—2 BATHS
$17,000
If you have a large family and require a quiet, convenient section and can't afford to pay a lot of money, we suggest you see this fine home. Corner lot, 3-car garage, GE heating plant; 2 finished rooms and bath in basement; many, many fine features. Phone Mr. Brill, WI. 7105, with
SHANNON & LUCHS CO.
1505 H St. N.W. NA. 2345.

TAKOMA PARK—Only $5000 cash needed to buy this excellent brick colonial residence, with very attractive living and dining rooms, kitchen, den and powder room on 1st floor; 3 fine bedrooms and bath, maid's room, gas air conditioned heat; built in 1947. This property offers more for the money at $20,500. Call Mr. Harris, WO. 2300, eve's, WI. 7593. EDW. H. JONES & CO., INC., CHEVY CHASE, D. C.

Woodacres
See this very attractive brick home only 3 years old, and in new-house condition. You will search long and far to find another home to surpass this one in charm. Contains 3 bedrooms, 2 baths, paneled recreation room, den, built-in garage and other excellent features. Convenient to schools and transportation.
Billingsley & Korzendorfer
OR. 2326 till 9

RAMBLER
Just completed and ready for occupancy. 3 bedrooms, 2 baths, large picture window-type living room, dining room and large mod. kitchen; garage, full basement to level lot. To inspect call ARLIE L. JOHNSON CO., 3402 CONN. AVE., OR. 7104.

BEAUTIFUL HOUSE IN CHEVY CHASE
2-story brick colonial, attached garage, large living room with fireplace, dining room and cabinet lined kitchen, 3 large bedrooms, with plenty of closet space and tile bath, full basement, recreation room with fireplace and beautiful bar. Call Mr. Couper, COX & CO., SLigo 0775; eves. LO. 5-8590.

RAMBLER-$12,500
2 bedrooms, ideal location, ½ blk. from bus. In Hyattsville. Gas air cond. heat, full bsmt., large Anchor fenced lot. In immaculate condition. Call Mr. Zabrek, TA. 5413 with COX & CO., UN. 1526.

ONLY $1000 DOWN
and move into this lovely brick bungalow with payments like rent. Assume a large G.I. trust. Owner must sell immediately, so make offer. SH. 1011 until 9 p. m.
YOUNG & BOWERS CO.

BUY NOW
3 NEW BUNGALOWS
½ Mi. Over D.C. Line
having large living room, good size kitchen, fully equipped; 2 bedrooms and bath, tile floors, double sink, casement windows, gas heat; convenient to schools and stores. Only $10,750.
ABOUT $1000 DOWN
MAY GO GI
THEY ARE REALLY NICE. TO INSPECT CALL
A. A. CAROZZA CO.
EXCLUSIVE
2327 Penna. Ave. S.E. LU. 4-0040.

DESIRABLE WOODACRES
$24,500
We are pleased to offer this beautiful brick home, located on a large corner lot. In immaculate condition, it contains 7 rooms (all bedrooms will take twin beds), 2 baths. The living room has fireplace, nice dining room, den opening onto rear porch. House can be seen any time by appointment only. To purchase in this lovely restricted section is to invest in living comfort.
C. ALLEN SHERWIN, INC., EM. 4450

1ST COMMERCIAL
LEAVING WASHINGTON
Will sell for cash less than building could be built for today; large lot; close to good transportation. Call EX. 2571, EX. 2554, WO. 9184 for particulars.

BEST BUY—4 BEDRMS., 2 BATHS
Prewar brick Colonial, large corner lot, through center hall, 27-ft. living room, spacious dining room, and large kitchen with space for breakfast set, 4 bedrooms, 2 baths, full basement. Oil a.-c. heat. Wonderful location. Near bus, stores, and schools. Only $23,500. Immediate possession.
PHILIP B. KEY CO., REALTORS
SLigo 3010 'til 9 p. m.

EXCLUSIVE LOCUST HILL
7 ROOMS—2½ BATHS
Excellent financing available when you purchase this lovely brick residence. Living room with fireplace, dining room, modern kitchen. Den and powder room on the 1st; 3 bedrooms and 2 baths on the 2d; paneled recreation room with bar. Attached garage. Large landscaped lot. One block to transportation. Priced to sell at $34,500. $20,000 1st trust, 4½%. Phone Mr. Evans, WO. 0290, with
SHANNON & LUCHS CO.
1505 H St. N.W. NA. 2345.

7 RMS.-2 BATHS
$18,950—$3500 DOWN
This immaculate center-entrance brick home has slate roof, side porch, gas h.-w. h.; detached brick garage; excellent neighborhood; immediate possession.
RUTLEY & BAIR
ST. 2911. RA. 8422.

LOT 50x200
1st fl. liv. rm., din. rm., kitchen, 1 bedrm. and bath; 2d fl. 2 bedrms., lge. porch. 3 years old, oil heat. $9950; $2000 down, bal. $51.16 per mo. at 4% includes everything. May take less down.
LOT 74x238
Cheverly, built in 1941. Entr. hall 8x9, very lge. liv. rm., with firepl., din. rm., very lge. kitchen and dinette, 3 lge. bedrms and bath; full bsmt. oil heat. $13,500. $69.50 per month.
LOT 100x200
Rambler type, with 3 bedrms., liv. rm., fireplace, din. rm., kit., bath on 1st fl. 2 porches, h.-w. oil, full bsmt. Very well landscapped. $13,500.
BURCH REALTY CO.
REALTORS
8505 Balt. Blvd., College Park, Md. 'Til 6 p.m. TO. 6338, TO. 5783. Aft. 6 p.m. WA. 5641, UN. 3391, SH. 7610.

$1300 CASH—$60 MONTH
INCLUDES TAXES & INSURANCE
CIVILIAN or G.I. 2-bedrm. bungalow with bath, lge. kit., liv. rm. and basement. 1 yr. old. Near Wheaton. BOGLEY'S WHEATON OFFICE, LO. 5-3434, LO. 5-0313.

ONLY $850 DOWN
Attractive 2-bedroom bungalow, near bus transportation, in lovely section, which includes schools, shopping, theaters, etc. Immediate possession. SH. 1011 until 9 p. m.
YOUNG & BOWERS CO.

BRICK CAPE COD
4 bedrooms and 2 complete tiled baths. Brick Cape Cod, 7 rooms, full daylight basement, near new Landover Hills School, just off the Annapolis rd., wide lot. This home could not be built for the low price of $14,500. Call WA. 3900 till 9 p. m.
ROBERT S. DAVIS

De Luxe Ramblers
7605 HONEYWELL ST.
Off Wilson Lane, Bethesda
3 bedrooms, 2 baths, dining room, elec. kit., 2 porches, gar., bsmt., storage attic. $31,250 up.
OPEN DAILY AND SUNDAY
Bradley blvd., right on Wilson lane to
Bowling & Gardiner sign.
WI. 6696. Eves., OL. 5229.

CONGRESSMEN GENERALS ADMIDALS
Older substantial home of English architecture, red brick, beautiful Chevy Chase surroundings, between clubs; 3 double bedrooms and 2 baths, powder room and sun room, maid's quarters with full bath, oil heat, double garage; substantial down payment; priced under $30,000. Shown by appointment.
DRURY REALTY CORP.
MI. 4000, Eves. & Sun. CO. 8545

COTTAGE ON 2 ACRES
2 miles from Rockville. Built this year. Fireplace, electricity, oil heat, tele. Good well but no water in house. $7500 with $1000 down. Owner, SLigo 6430.

APT.—3-UNIT
Excellent section of Silver Spring, Md., close to all conveniences. 2 brick garages. Apartment vacant. Priced to sell.
PHILIP B. KEY CO., REALTORS
SLigo 3010 'til 9 p. m.

NEW LISTING
$1000 Cash
TOTAL PRICE $9600—ASSUME 4% LOAN
2-year-old white shingle bungalow with 2 bedrooms, nice sized living room, full bath, equipped kitchen, expansion attic. Nearly ¼ acre lot. Total monthly payments, including taxes and insurance, approx. $75.
Call Mr. Francis for appointment to inspect.
Walker & Dunlop, Inc.
1200 15th St. NW. DI. 0222

E. M. FRY., INC. WI. 8700.
FOR FINE MD. PROPERTY

65-FT. DE LUXE RAMBLER
Just north of Silver Spring, and close to White Oaks, this imposing new stone-and-brick rambler contains center-hall entrance, enormous living room with a view, full-sized dining room, all-electric dream kitchen with breakfast nook, 3 double bedrooms, and 2 baths. Full basement with extra fireplace, garage; slate roof; exquisite construction. ½-acre wooded lot. Ready for possession about Jan. 15.
PHILIP B. KEY CO., REALTORS
SLigo 3010 'til 9 p. m.

CITY FARMER! !
Large, comfortable, old-fashioned home, good general condition but needs modernizing, with approx. 11 acres; 2-car garage, barn, chicken houses; 1 mile from Rockville. $27,500. Selling to settle estate. Mrs. Christman, home ph. OL. 0889; office WI. 6649.

DE LUXE RAMBLER
Beauty, comfort, neighborhood conveniences; new 3-bedroom brick, 2-tile-bath home with fireplace, large kitchen with breakfast space, picture window, garbage disposal and exhaust fan, large full bsmt., gas heat, porch, patio, corner lot, facing park, schools, transportation and shops nearby, and wonderfully priced at $21,950. Immediate possession. See this immediately. For appointment to see call SH. 8010 till 9 p. m.
MONTGOMERY
INVESTMENT INSURANCE CO.

5% DOWN
PAYMENT
INCLUDES SETTLEMENT COSTS
FOR VETERANS
Brick with basement on corner. 1 bedroom and half bath on 1st floor; 2 bedrooms and tile bath on 2d floor. Has dining room. Price $14,000.
Realty Service Co.
NA. 6353

VIRGINIA

ALEXANDRIA, suburban brick bungalow, almost ready. Fireplace, serving bar between dining room and electric kitchen, picture window, plastered walls, tiled bath, secluded lot 75x135, auto. oil heat, hardwood floors; $2500 cash. Total price $12,500. Number 96. Call OV. 5900, 9 'til 9. 2415 Mt. Vernon ave., Alex. J. T. Moton Realty, Inc.

ALEXANDRIA
Bargain in Brick
$10,000
Attractive 2-bedroom attached home, with full basement, attractive yard, fenced in rear; 1 block to bus and shopping; convenient to schools.
C. K. Saterlee Realty Co.
2106 Mt. Vernon Ave. AL. 5239.
Eves., TE. 9276.

ALEXANDRIA
Plenty of Room
in this 3-bedrm. brick semidetached, living rm. with fireplace, dining rm., equip. kit., full bsmt. with rec. rm. $14,750. Terms.
C. K. Saterlee Realty Co.
2106 Mt. Vernon Ave. AL. 5239.
Eves., TE. 9276.

ALEXANDRIA, VA.
REAL ESTATE
THE M. H. BARRY ORG.
ALL THREE
ARE
SYNONYMOUS
AL. 0078 TE. 2442

ALEXANDRIA—A mod. brick, semi-conv. location; has lge. liv.-din. rm., equipped kitchen, 3 bedrooms and tile bath; full bsmt. with oil h.-w. h. Only $10,950 with reas. down payment. TOWN & COUNTRY REALTY CO., OW. 4420 and OW. 9426.

ALEXANDRIA RAMBLER
BEVERLY HILLS SECTION
New brick, convenient to schools, transportation and shopping, 1 blk. off Russell rd. Custom-built, large living-dining room combined, fireplace, 2 large bedrooms, good closet space, tile bath, utility room, storage attic, carport, equipped kitchen with disposal. Barbecue stove outside, copper plumbing, parquet floors. $16,950. Terms arranged.
HICKS REALTY CO.
3706 Mt. Vernon Ave. AL. 1600.
TE. 4131 OT. 8717 TE. 0837

ARLINGTON
BE WISE
Buy! This "big-little" home is a real value! Johns-Manville shingle, attractive to the eyes. 3 blocks to modern school. 2 bedrooms and bath on first floor. 2 additional bedrooms up. Rear screened porch. Detached 1-car garage. High, level lot. Approximately $4000 down and $56 per month. We earnestly believe the first to see will buy. Call OWens 9090.
SECLUDED RAMBLER
Natural cyprus siding. This new home is nearing completion. Represents an outstanding value. Beautiful wooded one-half acre site. Real appeal with picture window, brick fireplace, attached garage. Two twin bedrooms, tile bath, many closets; elegant kitchen, gleaming and new. Price $13,950, with about $4000-$5000 needed. Call OWens 9090.
Remodelers' Attention
Brick farm home with front portico. Attractive outside lines. Inside needs some repair and improvement. One bedroom or den on first floor, two bedrooms and bath up. One-half acre slightly rolling ground. $2500 cash down. Owner will hold balance on first trust. Price $14,000. An outstanding value. Call OWens 9090.
3-BEDROOM RAMBLER
$13,500
Assume $9800 first trust at 4% and move right into this sparkling home. General Electric metal kitchen cabinets, range, refrigerator, garbage disposal. Worlds of closets. Cheerful, light rooms throughout. Level lot, wide curving sidewalk. A quick deal wanted. Call OWens 9090.
$1,500
CASH DOWN
Balance like rent. Total price $12,750. You get a 3-bedroom masonry home on a beautiful acre with garage and storage house. Fine hot water heating system. Living room with fireplace. Separate dining room. Large kitchen. 25 minutes from D. C. Plan on interior decoration. See us now. It's good!!
$9,500
Total price with $2500 cash needed and payments of $45 per month. A clean, well-built 2-bedroom Colonial. Completely equipped. Marvelous lot. Quick possession. Call OWens 9090.
RAMBLER
BREEZEWAY AND GARAGE
Almost new, with 3 bedrooms, tile bath, living room with fireplace, separate dining room and a "dream kitchen." Full basement with outside entrance. Large lot enclosed with white picket fence. $16,950, with considerable cash required. Call OWens 9090.
Real Estate Service, Inc.
4763 Lee Hwy. off Glebe Rd.
OW. 9090.

SALE, SUBURB, HOUSES 67

VIRGINIA

ARLINGTON—2-story white masonry; good location for children. Living room, dining alcove, equipped kitchen, utility room, 1st floor; 2 bedrooms, bath with shower upstairs; $1500 down, total price $10,500. Number 272. Call OV. 5900, 9 'til 9, 2415 Mt. Vernon ave., Alex., Va. J. T. Moton Realty, Inc.

ARLINGTON
New 2-bedroom brick rambler; $10,500. GI $500 down. Convenient to Pentagon. 15 minutes to downtown Washington, 1 block to bus.
MAC LINDSEY, REALTOR
CH. 6090. OX. 2211.

ARLINGTON
New 2-bedroom brick rambler; $10,500. GI $500 down. Convenient to Pentagon. 15 minutes to downtown Washington. 1 block to bus.
MAC LINDSEY, REALTOR
CH. 6090. OX. 2211.

BEVERLEY HILLS AREA
RAMBLER IN TOWN
Brand new brick rambler for the discriminating family. Liv. room din. room comb. with fireplace. Equipped kitchen with breakfast space; 2 lovely bedrooms and tile bath. Large lot and outside fireplace, make entertaining easy. Priced low at $16,950. Shown by appt. through
C. K. SATERLEE REALTY CO.
2106 Mt. Vernon Ave., Alex. AL. 5239
Eves., TE. 9276

CHERRYDALE
Move in for Christmas
Block to Lee hwy. 3 bedrooms, equip. kit., full bsmt., oil h.-w. h.; fenced yard. L. McGEE KING, Realtor. GL. 5273. CH. 5508.

CHERRYDALE RAMBLER
2-bedroom rambler, less than 2 miles from Key Bridge. Sparkling new and ready to move into shortly after the 1st of the year. Gracious large living room with fireplace, storage attic, full basement with ½ bath, large, attractive, equipped kitchen; brick construction; $15,950.
ARLINGTON REALTY CO.
2204 Wilson Blvd. OW. 9300.

COUNTRY CLUB HILLS—Choice lots 75x126. BUCKLEY & BUCKLEY, 4617 Lee hwy CH. 4112.

FALLS CHURCH
Immaculate 3-bedroom brick and asbestos shingle colonial, featuring full dining room, equipped kitchen, full basement, oil heat, lot 75x125; excellent financing can be arranged. Price $18,500. Shown by appointment only.
YEONAS REALTY
GL. 2100. Realtor. OX. 1243.

FORT BELVOIR VIC.
2-FAMILY RAMBLER
GI-APPROVED $21,000
Low cash, loan available to qualified veteran. L-shaped rambler, one section having large picture window living room, dinette, dream house electric kitchen, 2 bedrooms, bath, sun deck, full bsmt. and garage. Other section contains 2-bedroom apartment, rents at $75 mo. Convenient to bus, school and shopping. Unusual offering on today's market.
Phone FA. 2122 or FA. 1415.
FALLS CHURCH REALTY

GROVETON—Frame bungalow; 5 rooms, tiled bath, beautifully plastered walls, lot big enough for a garden next Spring; equipped step-saving kitchen, fireplace, picture window, oil heat; $2000 down, total price $11,500. Number 107. Call OV. 5900, 9 'til 9. 2415 Mt. Vernon ave., Alex. J. T. Moton Realty, Inc.

LYON VILLAGE
Just imagine a 3-bedroom rambler in this location for only $14,750. Additional features are equipped kitchen, storage attic and ¾ basement. Opportunity is knocking at your door, so hurry.
ARLINGTON REALTY CO.
2204 Wilson Blvd. OW. 9300.

McLEAN, VA.
4 BEDROOMS, 2 BATHS
An exceptionally well-built new white clapboard home on approximately ¾ acre; picture window and fireplace in living room, dining room, kitchen with breakfast bar; 2 bedrooms and tiled bath on both first and second floors; plenty closets and storage, full basement with recreation area; 2-car attached garage; screened porch, oil hot-water heat. Price, $24,950.
WM. H. LAUGHLIN, REALTOR
Elmwood 3325 or 3322 McLean, Va.

McLEAN—RAMBLER, 3 BEDRMS. 2 BATHS, GARAGE, BASEMENT. ASK-US? REALTY CO. GL. 1252.

NORTH ARLINGTON
UNDER CONSTRUCTION
6-room brick ramblers, 2½ baths, 3 large bedrooms, large living room, 13½x21, full-sized dining room, 10½x13, well-planned kitchen with custom-built cabinets and breakfast nook, full basement with built-in garage, 35 ft. long. Stairway to large expandible attic; gas heat, gas range, electric refrig.; garbage disposal; excellent neighborhood; conv. to bus and shopping. 2200 blk. No. Quantico st. $23,500. Down payment, $10,250. Monthly payment, approx. $85.
MAC LINDSEY, REALTOR
CH. 6090, 75 No. Glebe Rd., OX. 2211

NO. ARL., VACANT
3 bedrms., 1½ baths, bsmt., porch, garage; $5,300 down, $110 month should handle.
855 NO. KENSINGTON ST.
C. F. WOODOE, INC.
2330 Wilson Blvd. OX. 1022.

VIRGINIA FOREST
Total price $14,950. This lovely Colonial home has living room, dining room, equipped kitchen, 2 bedrooms, tiled bath on 2d floor; plenty of closets; rear screened porch, full basement with outside entrance; laundry trays, oil a.-c. heat, conveniently located on ¼ acre lot; $3000 cash will handle. Balance on good terms. Shown by appointment only.
SEWELL REALTY CO.
14 S. Glebe Rd. at Lee Blvd.
OX. 0217 or GL. 1878

WESTOVER
2-bedrm. brick Colonial, immaculate condition; living rm., dining rm., equipped kitchen, full basement, screened side porch, aluminum storm windows; fenced. Close to shopping, transportation and schools. Priced $13,560 and should sell pronto.
THE HANES CO.
2040 Wilson Blvd. OW. 2061.

2 HOUSES!
2½ ACRES!
Live in one! The other is rented, paying the mortgage. Large older home, has living room, dining room with fireplace, huge equipped kitchen, 1 bedroom, bath on 1st floor. 3 country sized bedrooms on 2d floor.
Second house is rambler style with living room, dinette, equipped kitchen, 2 bedrooms, bath. Owner must sell! Make an offer!
N. C. HINES & SON
Courthouse Sq., Arl., Va. OW. 9020.

3-BEDRM. RAMBLERS, $550 down, $63 per mo.; no settlement costs; veterans only. GL. 8319, FA. 3333.

DREAM RAMBLER
3 BEDROOMS—2 BATHS
In North Arlington's choicest neighborhood; excellent floor plan and many extras such as fenced yard, aluminum storm windows, oversized detached garage.
J. WESLEY BUCHANAN
Radio Bldg., Arl., Va. JA. 4-1155

I CAN sell your home for you. For experienced and capable service call J. LEE PRICE, OT. 7504, OX. 4200.

NEAR WESTMONT
Less than ¾ mile to Pentagon, catch a bus at Columbia Pike and be at work in 5 minutes. Large 6-room brick Colonial, about 11 years old; even the 3d floor bedroom is good-sized. Equipped kitchen, family-sized dining room, spacious living room with fireplace, and adjoining side screened porch. Full basement with ½ bath. Quick sale price, $17,950, due to officer's transfer. G. I. contracts accepted.
ARLINGTON REALTY CO.
2204 Wilson Blvd. OW. 9300.

For Home or Estate, Call
CHAUNCEY, AL. 2737, TE. 4033.

Happily Ever After

SKIN GAME
My poor male mind can't
comprehend,
Nay, even when I see such,
The witch's magic you apply
To skin you love to re-touch.
—JAMES E. O'BRYON

SALE, SUBURB, HOUSES 67

VIRGINIA

1 ACRE, 3 BEDROOMS
All modern throughout, with beautiful lawn, on a high knoll near center of Annandale. A real buy at $13,500. Easy terms. MILLS REALTY CO., ANNANDALE. FA. 0999.

UNDER $20,000
Brick 3-bedroom, 2-bath rambler, full basement and built-in garage; de luxe kitchen with garbage disposal, 9-ft. Frigidaire, fireplace and large living room; almost completed; wonderful location near transportation, schools and shopping. This will not last. Call SH. 8010 till 9 p. m.
MONTGOMERY
INVESTMENT & INSURANCE CO.

PRICED FOR QUICK SALE
Very clean and attractive white frame bungalow, near W. & L. High School; 2 nice bedrooms, and the attic is expandible; oil h.-w. heat; lovely shaded lot, 235 ft. deep; $3,500 cash will handle, balance in easy monthly payments. Full price, $11,950.
ENZOR REALTY CO.
CH. 1000. Wash. Blvd. OX. 2234.

GI BARGAIN
$200 CASH
To qualified veteran; 3-bedroom brick rambler on ¼ acre; large liv. rm.-din. rm. comb. with fireplace, thoughtfully planned kitchen with excel. equipment including Bendix. Beaut. tiled bath. Only $14,300. CARROLL BICKLE, OW. 8220.

3 BEDRMS., 3 BATHS
2-CAR GARAGE
Situated in a convenient N. Arlington subdivision, built of brick and of English architecture, on a corner lot; living room with fireplace, library, den, dining room, 2 bedrooms and tiled bath on 1st floor; 2d floor has exceptional storage, large bedrooms and tiled bath; full basement; automatic heat; 2-car attached garage.
JNO. J. LOFLIN
2420 Wilson Blvd.
GL. 4312. OX. 0575.

AL BAKER OFFERS
your choice of a desirable home.
AL. 6644. TE. 7343

CHRISTMAS SPECIAL
You will be grateful when you inspect this outstanding property. Prewar, custom-built, of the very finest materials. Attractive vestibule entrance into spacious living room with fireplace, formal dining room, large equipped kitchen, rear screened porch. Desirable bedroom and full tiled bath on 1st floor. 2 bedrooms and tiled bath up. Full basement with recreation room; 1-car detached garage. All this conveniently located in close-in Arlington, just off Washington blvd., on a large level 75-ft. frontage fenced lot, studded with ancient oaks. Immediate sale price, $22,950. Substantial cash required.
ARLINGTON REALTY CO.
2204 Wilson Blvd. OW. 9300.

Splendid Neighborhood
Here's the answer if you want to live in one of Arlington's best neighborhoods, near the new Stratford Junior High School and only 15 minutes from the Pentagon or Navy Annex; this lovely home is wonderfully convenient, charmingly decorated and almost new you couldn't want a nicer home. Liv. rm. with firepl., din. rm., 3 bedrms., 1½ baths, lovely kitchen, garage, pine paneled rec. rm., screened porch. Call us for appointment. Priced at $22,950.
Town & Country Realty
OW. 4420. OW. 9426.

OWNER MUST SELL
$11,950
$1250 DOWN
Comfortable 5-room Cape Cod-style home in nearby Fairfax County, has full expansion attic and full basement. Anchor fence, storm windows; lot 60x120. Immediate possession.
TALMAGE WILCHER, Inc.
1738 Wilson Blvd. JA. 8-8000

RESOLUTION
YOURS IN '51
Start the New Year in N. ARLINGTON in this lovely brick home. Large living room with a cozy fireplace and a nice screened side porch, guest-sized dining rm., with a modern kitchen, 3 bedrms. with large closets and beautiful tiled bath. Full dry basement which could make a lovely recr. rm. The neighborhood is one of the best and conv. to transportation and stores. For further information call OW. 2220 or FA. 5210.
SNIDOW & COLE

19 ACRES
3 BEDROOMS & DEN
Large older home attractively remodeled, consisting of living rm. with fireplace, dining rm., modern kitchen, large den or downstairs bedrm., 3 bedrms. and tiled bath on second floor; basement, oil hot-water heat, screens and storm sash, 150-ft. drilled well, 20-stanchion barn, 2 box stalls, large machine shed, dairy house. All in excellent condition. Gently rolling land, all cleared. In Fairfax County, only about 12 miles from White House. Price, $29,500. $8,000 cash will handle.
WM. H. LAUGHLIN, REALTOR
Elmwood 3325 or 3322, McLean, Va.

CALIF. TOWNHOUSE
Nothing else like it in its area. 2 spacious bedrooms with slanted ceilings, sliding closet doors, tiled bath with skid-proof bathtub, modern gracious living room, very attractive kitchen with breakfast bar. 8-ft. refrigerator, table top range and exhaust fan. Other features are many picture windows, dome-shaped light fixtures and Sanitas walls. Certainly an outstanding buy at $10,600. G. I., $1100 down.
ARLINGTON REALTY CO.
2204 Wilson Blvd. OW. 9300.

HOMES OF DISTINCTION
in the Beverly Hills area. We present 2 beautiful homes with many unusual features. Each has large living room with fireplace, dining room and equipped kitchen, 3 large bedrooms and 2½ baths. Also there is a recreation room with picture window and a fireplace. Convenient to schools and transportation.
PRICE $33,750. SHOWN BY APPOINTMENT ONLY
CURTIS E. MARTIN, INC.
TE. 0233. AL. 6815.

OLD FAITHFUL
Standard 6-room brick Colonial, with full basement, side porch, tiled bath, and equipped kitchen. The living room has Colonial fireplace, and is about 19 feet long and 15 ft. wide. A real buy at $14,950. G. I. contracts accepted.
ARLINGTON REALTY CO.
2204 Wilson Blvd. OW. 9300.

RENT BEATER
Close in N. Arlington bungalow; ideal for small family; 2 bedrooms, bath, living room, dining room and equipped kitchen; gas h.-w. heat; good sized lot; $9750; $2500 cash handles.
REALTY, INC.
4751 Lee Hwy. at Glebe JA. 4-1620

$10,250
With as little as $1,600 down; Close-in hilltop location; level lot with trees, barbecue pit and fenced yard is the setting for this solid masonry pure white colonial. A haven for the children on a rounded dead end street! 2 bedrms., liv. rm., dinette, kit. and bath. Clean as a button, with many built-in features. First time offered! Act fast!
POMPONIO REALTY, INC.
OW. 6660. Eves., OW. 2512, OT. 7333

A LITTLE GEM
Beautiful trees on a ¾-acre lot makes the setting for this charming white masonry rambler with red shutters. There is a nice living rm. with fireplace and picture window, 2 large bedrms., well-equipped kitchen and tile bath. Buy it now and you can choose your own color scheme. $11,500 with $2000 cash.
CARROLL BICKLE, OW. 8220.

TAKE A TIP ! ! !
Don't miss this brand-new 2-bedroom brick bungalow, situated on a level, wooded ½ acre. Good-size living room. Equipped kitchen has dining space. Stairway to expansion attic. Ideal for small family which wants to expand. $2500 cash handles, with immediate possession.
REALTY, INC.
4751 Lee Hwy. at Glebe. JA. 4-1620.

QUITE A TASK
To find a gleaming and new brick bungalow 1½ blocks to bus, shops and schools, Arlington, and only 10 minutes to Washington. Living room, din. rm. comb. with fireplace, 2 sunny bedrms, and tiled bath, equip. kit., full bsmt., gas heat. All this at $15,950! Easy terms. For complete information consult
THE BRANT COMPANY
Rhodes St. at Wilson JA. 4-1600

IMAGINE XMAS IN THIS HOME
Buy this 3-bedroom, 2-bath, all-brick Colonial, spacious living room with large fireplace, ideal for hanging Xmas stocking, dining room, large enough for family Xmas dinner, kitchen equipped with everything but the turkey. Full basement, attached garage. Exceptional lot, 90x220. Price only $22,500.
YEONAS REALTY
GL. 2100. Realtor. OX. 1243.

HOME & APT.
Newly decorated throughout. Vacant 1st floor consists of unusually large living room with fireplace, dining room, 2 large bedrooms, modern equipped kitchen, bath.
2d floor, with private entrance, has living-dining room, 2 bedrooms, equipped kitchen, bath, attached garage, basement, porches, lovely yard. $2,500 down payment will handle.
N. C. HINES & SON
Courthouse Sq., Arl. OW. 9020.

$675 DOWN
BRICK DETACHED
4 bedrms., full bsmt., oil heat, 150-ft. frontage; located 2 miles south of Alexandria.
MYRTLE COLLINS
AL. 2727 Eves., KI. 8-6493

CHOICE Virginia homes and estates.
EDWARDS REALTY
KE. 3-5855. CH. 4737.

IMMEDIATE POSSESSION
BRICK BUNGALOW
$13,500
Cozy, well-built prewar home in good protected residential section just south of the Belle Haven Country Club at 702 14th st.; 19-ft. living room with fireplace, dining room, equipped kitchen with added space for laundry. 2 nice dormer-windowed bedrooms and tiled bath up; screened porch. Oil h.-w. h. 60x120 ft. lot with fenced backyard. Acres of contiguous grassy area in front, with no street to endanger children. Garage. Excellent transportation and school convenience. City utilities. Terms, $3200 down—$78 per mo.
WHITTON & SCHREINER, INC.
134 N. Pitt st., Alex. OV. 6717
AL. 1199 Eves., TE. 4168

Modern Beauty
In exclusive colony of luxurious homes, this 3-bedroom rambler stands vacant, waiting for you; stone, brick and frame construction; on 3 levels; downstairs the side entrance leads into large living room with fireplace, spacious dining room, screened porch on side, equipped kitchen; 5 steps up are 2 bedrooms, large enough for twin beds, and a bath done in Carrara glass; 5 steps above them is an enormous 3-exposure master bedroom and private bath; each bedroom has 2 closets; 2-car garage; full basement; immediate possession. For appointment, call
Mannas Realty Co.
2116 Wilson Blvd. GL. or OX. 2784.

7-Room House on 2 Acres
NEAR SHIRLEY HIGHWAY
This substantial older house has a full basement, oil heat, tile bath, fireplace, and more land than is customary this close in. At $21,000 it is a definite bargain for someone who can pay half cash. It is shown by
MASON HIRST
Annandale, Va. Phone FA. 7447.
Closed Sundays

$1800—MOVE IN
3 bedrooms, only 4 months old, near center of Annandale, 8½ miles from Pentagon. Assume GI loan, at $56 per month.
MILLS REALTY CO.
Annandale, Va. FA. 0999.

CALL WM. L. WARFIELD, OW. 1773, 1774, 9 till 9, for the best in Virginia properties.

THE HOUSE THAT SANTA BUILT
He did this for his favorite person, first picking out a beautiful level ½ acre, then he started the exterior, which is a snow white brick, slate roof, and open front patio. Large entrance hall, gracious, charming living room with fireplace, adjoining side screened porch, formal dining room, beautiful equipped kitchen, screened breakfast porch, and ½ bath, complete the 1st floor plan. At half-level we find huge pine-paneled den, all the way upstairs, 3 bedrooms and 2 baths, 2 sun decks, attached 2-car garage, full basement with recreation room, maid's room and bath. See what a job Santa did, and this reasonable price at $32,500 is only because of his help.
ARLINGTON REALTY CO.
2204 Wilson Blvd. OW. 9300

HOME BY XMAS
3 BEDROOMS, $2000 DOWN
White frame rambler in Westlawn, near Lee blvd., Falls Church, priced at $13,500; Anchor-fenced yard, large lot; close to bus and stores. Take over large GI loan.
ARFAX REALTY, FA. 1450

DOO-WA-DIDDY
'Tain't in the country . . . 'tain't in the city! This prim Cape Cod is only 7½ minutes to Pentagon, 3 bedrooms, full tiled bath, full basement; space for additional bedroom; nice level lot with trees. $3500 cash plus quick action takes it. You can't dilly-dally on this one.
THE HANES CO.
2040 Wilson Blvd. OW. 2061

DETACHED CORNER
Lovely section of Arlington, "Wood lawn Village." Has liv. rm., din. rm., kit., sunrm., 2 bedrms. and bath on 1st fl.; bedrm. and bath on 2d fl.; maid's rm., bath in basement, oil burner, 2-car built-in garage. Vacant. Attractive payments arranged with a 15 or 20-yr. 1st trust loan.
L. T. GRAVATTE
1518 K St. N.W. Realtor NA. 0753.

LOOK WHAT YOU GET
FOR $18,950
3 bedrooms, den with heat, breakfast nook, dining room, 27-ft. living room, with fireplace; full basement; detached garage; 1 block from school; ½ block from bus. In highly desirable Rosemont community west of Russell Road.
HICKS REALTY CO., Realtors
AL. 1600. Eves., TE. 0933.

SALE, SUBURB, HOUSES 67

VIRGINIA

BEST BUY, $16,700
½ Acre, B'sm't., 2 Bedr'ms.
This very attrac. new home, masonry construction, has beaut. liv. rm. with firepl., separate din. rm., 2 nice bedrms. with upstairs expansion, full bsmt.; in a very attrac. neighborhood. We think it the best value on the market at this time.
J. FULLER GROOM REALTY CO.
OX. or CH. 4487.

75 ACRES near Front Royal, Va., on Shenandoah River. Good hunting, fishing, swimming. Stone and cedar house, formerly used as guest lodge; 10 double bedrooms, 5 baths, plus owner's, servants' accommodations. Completely furnished. $47,500. Call General Jones, with
DAVID R. NIMMER
108 N. Patrick St., Alexandria, Va.
OV. 6413. AL. 4925. Eves., TE. 0504

F-L-A-S-H ! !
Spectacularly lovely brick colonial rambler on 2 level fertiled acres, appealing and colorful papers used throughout 21 ft. living rm. with fireplace; dining room, equipped kitchen, 2 master bedrooms, tiled bath, unusually large luxurious rms. All of this in an estate area and priced $19,950!
THE BRANT COMPANY
Rhodes St. at Wilson. JA. 4-1600

COME OUT TODAY
TO 1826 NO. QUESADA ST., ARL.
Between 2 & 5 P. M. and See That
SMALL HOME GEM
Close to bus, churches and schools, this 2-story brick and frame house is in immac. cond. and will be available by Dec. 16; has nice liv. rm., equipped kitchen with dining space, large screened porch, full bsmt. with laundry trays, newly painted exterior, superior storm windows and doors and oil a.-c. heat; lot 50x118.
PRICED LOW AT $13,250
with only $3,250 cash necessary.
L. S. HURLEY
2700 N. Brandywine St., Arlington.
OW. 1234, OW. 2268 or GL. 1602

$12,650
With $2,500 down, buys this white shingle, 2 bedrms., full bsmt. and expansion attic, Cape Cod, near all conveniences. In excellent neighborhood of Falls Church. To inspect call JA. 8-1900.
$12,750
With $2,500 down buys this 3-bedrm. masonry bungalow; h.-w. h.; 2-car garage. On 1⅕ acres, near buses and schools. Act quick on this one. To see call
CHAS. W. BRAWNER
2334 Wilson Blvd. JA. 8-1900.

INVESTORS' DELIGHT
Reduced to $17,950. Large 4-bedrm., full bsmt., asbestos-shingled home in Colonial Village area; plus 2 adjacent lots worth $2,800 each. Can be bought with as little as $3,950 cash and nicely financed. First come gets this Xmas special.
THE HANES CO.
2040 Wilson Blvd. OW. 2061.

NEW RAMBLERS
20 minutes to D. C. via Shirley Highway, featuring terms as low as $500 down to all. Exclusive,
McLAUGHLIN REALTY
Annandale, Va. FA. 7512.

IT'S A $27,500 BEAUTY
4 BEDRMS., 2 BATHS, GARAGE
This new brick home with 2 bedrooms on 1st floor, and 2 master-sized bedrooms on 2d floor, with all other rooms excellent size, is located in an exclusive and restricted section of Arlington. The community is tops in which to raise a family. Located in a wooded section, close to bus; an extra large conventional loan and a reasonable 2d trust will help you to finance it.
J. FULLER GROOM REALTY CO.
OX. or CH. 4487

Adjacent to Tara!
Arlington's beauty spot! Out-of-town owners authorize sale of their beautiful 3-bedroom brick Colonial home; 1st floor has attractive living room with fireplace, 14-ft. dining room with doors opening onto private screened porch, modern equipped kitchen; full basement, ½ bath; attached garage. Vacant. Move right in!
N. C. HINES & SONS
Courthouse Sq., Arl. OW. 9020.

DISTINCTIVE ENGLISH
5 BEDROOMS—2 BATHS
Perfect for a large family, custom built brick, in excellent North Arlington location; all rooms are large; full basement, garage, deep wooded lot; owner transferred. Asking only $29,500 for quick sale.
J. WESLEY BUCHANAN
Radio Bldg., Arl., Va. JA. 4-1155

NEW BRICK, $11,490
2 bedrms., expansion; ½ acre. $3,500 cash will handle this brick home, 11 mi. out, in a very attrac. section; nice trees, on paved rd.
J. FULLER GROOM REALTY CO.
OX. or CH. 4487.

CALL MARCUM REALTY
KI. 8-8600
IF YOU WANT TO BUY A HOUSE

$8250—BARGAIN
2-bedroom bungalow; on ¾ acre; lots of fruit trees; near Annandale. Easy terms.
MILLS REALTY CO.
Annandale. FA. 0999.

THE GOOD EARTH
Over 9 acres of the prettiest rolling land you've ever seen and a solid California type Bungalow with 2 car garage just a few minutes from Vienna and 15 minutes from Falls Church. 5 bedrms., 2 baths, large living rm. with fireplace, dining rm., equipped kitchen and den. Full basement, large front porch, auto. dishwasher included. We suggest you call early on this offering. Worth every penny of $23,950.
THE BRANT COMPANY
Rhodes St. at Wilson. JA. 4-1600.

MOST SOUGHT AFTER
section. Immaculate 3-bedroom brick colonial in Ashton Heights; entrance hall, large living room, banquet-sized dining room, equipped kitchen, recreation room with fireplace; 2 baths on 2d floor; finished rumpus room in attic; slate roof, side screened porch, sun deck. A real nice home.
GEO. H. RUCKER CO., REALTORS
1403 N. Courthouse Rd.
OX. 0197. Eves., CH. 7456, GL. 6262

$2500 DOWN
Buys this colonial home in Columbia Forest. Has living room, dining room, kitchen, 2 bedrooms and bath; oil heat; level lot; all conveniences nearby. Total price $9250.

CAPE COD BUNGALOW
In Greenway Downs, features living room with fireplace, kitchen with large dining area, 2 spacious bedrooms and tiled bath; stairs to expansion attic; dormers in. Full basement with outside entrance; gas heat; level lot; occupancy as soon as completed, in about 1 week. All conveniences within 3 blocks. Priced at $15,950.
LURIA BROS.
OPEN TILL 9
OW. 8500 2330 WILSON BLVD.

REAL ESTATE WANTED 69

I PAY CASH for houses or lots. Free appraisal. Scott Sanders, 5121 MacArthur blvd. OR. 5678.

MARYLAND

20 TO 30 ACRES, rolling, wooded, with stream or spring, on 2d grade road; old shack; 30 mi. D. C. RYON, GE. 6146.

FARMS, LAND, SALE 70

VIRGINIA

ESTATES, country homes, stock and dairy farms, in northern Virginia within commuting distance of Washington. Shown by appointment. Phone Herndon 38. Buell Farm Agency, Herndon, Fairfax, Va.

FARMS, LAND, SALE 70

VIRGINIA

STOCK FARM, one of the best in Loudoun Co. on hard road, 4 miles south of Sterling, Va., on Broad Run, 314 acres, 250 acres cleared. Good improvement; 7-room house with electricity and bath; large stock barn, silo and other outbuildings. Price $35,000. Terms to be arranged. No better paying investment can be had. Shown by appointment. Phone Herndon 38. Agents take notice. If not sold soon will lease but tenant must have own equipment and help and be capable of handling 1st class stock farm. Buell Farm Agency, Herndon, Fairfax Co., Va. (exclusive agent).

LOTS FOR SALE 73

MARYLAND

LANHAM PARK
LOVELY HOME SITES
City Water, Phone, Bus, etc.
$750
$100 Down, $15 Month
T. F. Halley, Realtor
Phone HYattsville 0107

¼-ACRE LOTS; sewer, streets and water, in Woodmoor. Graham & Co. SLigo 6010.

10-ACRE FARM
BURTONSVILLE-SILVER SPRING
Cinder block barn; modernized 3-bedroom home with one bedroom 1st floor, with oil h.-w. h.; located on hard road; owner leaving town. Make offer. Miss Monor, SLigo 0775, Cox & Co., Ashton 2941.

AT COST—Desirable, improved lot, on Wilson le., including owner's membership in Bannockburn Housing Coop. Call Mr. Stanley, Vienna 469.

VIRGINIA

LARGE CORNER lot in exclusive Bellevue Forest. Approximately 12,000 sq. ft.; $3,900. Exclusive with STANLEY R. ROWLAND CO., INC. FA. 3333.

LIVE in Ravenwood, Virginia's custom-built section; ½ acre, gas, water, sewer. $25,000 up. FA. 2970.

LOT FOR SALE
$1,100 CASH
Veteran, leaving Wash., will sell preferably to another veteran, lot, 82 Braddock Hills, near Annandale, Va. 150x210. EM. 2265, 9 till 10 a. m., Saturday and Sunday, only.

LOTS WANTED 74

1 OR 2 ACRES, FOR A HOME, IN FAIRFAX COUNTY OR NEAR OCCOQUAN. WILL ALSO PAY THE COST OF SURVEYOR. WRITE E. V. DAVIS, 121 SO. ROYAL ST., ALEXANDRIA, VA.

WATERFRONT, SALE 75A

ONLY $8,500. Waterfront 7-room home, boat shelter, young fruit trees, tropical palms, in small town, 50 miles from University of Florida. Glenn H. Garrison, 1109 N. W. 23d Blvd., Gainesville, Fla.

DOGS, PETS, KENNELS 76

BEAGLE HOUNDS — Pedigreed; 8 wks. old. GL. 7399, 5 to 9 p. m.

BOSTON TERRIER—AKC registered, one pure-bred toy fox terrier, two mixed small fox terriers, half Manchester; 2 cockers, black, blond, females. FA. 5412.

BOXER, male, 19 months old, fawn. A real sacrifice. See at 1841 Forrest ave., Apt. A, Meade Heights, Fort Meade.

BOXER—Faun, male, 5 mo. old (litter registered). Mr. Riser, RE. 4368.

BOXER PUPPIES, AKC reg.; 10 wks.; males; fawn. LO. 3-7863.

CANARIES, male, $10; beautiful parrakeets, $10 pair. DU. 1950.

COCKER—Blond male, 4 mo., AKC, perfect Christmas gift. OL. 6898.

COCKER—Buff, female; 10 months; A.K.C.; trained; sacrifice; $25 for Xmas. JO. 3-5960.

COCKER PUPS.—A. K. C. reg.; champion background; red, blonde, black; 6 wks. old. Order for Xmas. HI. 3199.

COCKER SPANIEL—AKC, flashy show type, excel. pedigree; 10 wks., wormed, inoc. Males; b. and w.; tricolor, red and white. JO. 8-7619, eve.

COCKER SPANIELS (2), AKC reg., distemper and rabies shots; 4 mos. old. TA. 3811.

COCKER SPANIELS, mother and 7 of her puppies; black and black and white; mother excellent pedigree, 18 mos. old., $20 and $15; 1 male. Also 1 blond cocker male, 2 yrs. old, pedigreed but no papers, completely housebroken, $25 to good home. Call before 6 p. m. LO. 5-1109.

COCKERS — Distinctive companions for discriminating clientele. WI. 3064.

COLLIE PUPS, sable and white, pedigree; 2 mos. old. A lasting Xmas gift for your child. Priced to sell. WI. 7642.

COLLIE PUPPY, thorobred; ready to take for Xmas. OL. 3426.

COLLIES, SHELTIES, A.K.C. reg.; puppies now. Beech Tree Farm, Annandale rd., FAlls Church 0261.

ENGLISH setter pups, top flight hunting stock; hunt both dam and sire; no better bird finders anywhere; good-looking; registered; 6 months old. Bill Werber. WA. 1446.

ENGLISH BULL DOG, male, year old, champion stock, with papers; highest bidder. WA. 6190.

ENGLISH SETTER PUPS, 7 wks. old, exc. mark.; $15 & $7.50. KI. 8-7781.

FRENCH poodle pups, black; A.K.C.; 3 mo.; champ. lines. LO. 3-8628.

GERMAN Shep. pups, thorobred, blk. and white and silver grays; beaut.; pick now for Xmas; $25 up. SH. 0513.

HAMSTERS, German & Golden Syrian; used for lab. & pets. FR. 0244.

IRISH SETTER, 5 mo., female, purebred; wormed and inoc. SLigo 6631.

KERRY BLUE puppies, 8 wks.; lively and affectionate. HI. 5170.

MIN. poodle puppies, AKC, black and silver. EM. 8021.

PEKINGESE PUPPIES (3), 2 miniatures, A. K. C. Call JO. 9-9655.

PERSIAN or Siamese kittens Beautiful Christmas gifts. LO. 5-1975, Mrs. Hoag.

PERSIAN KITTENS; delightful, pedigreed, beauties; healthy, house broken. 2-mo. old; hold for Xmas. TE. 8554.

POODLE—Champ. S. C. Francaise, pedigree; 11 mos. female miniature, $200. Blk male, 7 mos. sml. stand., $110. NO. 5203.

PUPPY, Pointer; male, 4 mos., brown and white, pure blood, fine looking. $30. OW. 7481.

SHIPPING CRATES—Dogs, cats, etc. All sizes, lightweight; low cost. 721 Oglethorpe st. nw. RA. 3445.

WIRE & WELSH TERRIERS—AKC. Stud service available. 1 mi. west, Upper Marlboro, Md., Marlboro 9811.

WIRE-HAIRED fox terrier pups, AKC reg.; perfect for Xmas. Call Front Royal, Va., 873-M.

WIREHAIRED fox terriers, male and female; 5 wks. old; champion pedigree; $35 and $50. Will hold until Christmas. AL. 6446.

WIREHAIR PUPPIES, excellent, intelligent dogs; unusually marked; A.K.C.; will keep till Xmas. FA. 1355.

WIRE-HAIRS AND POODLES
Stan. Green, OW 3373

In Nearby Virginia
its
"THE KENNELS"
at
EASTBROOK
for
Boarding small breeds
Especially Cocker Spaniels
Also Cocker Stud Service
'Phone FA. 3032

SALE MISCELLANEOUS 78

ACCORDION, DeMar; 120-bass; new; reas. offer. JO. 2-2545.

ADDING MACHINES
Elec. Burroughs, Guar., $39.50
Underwood typwriters, rebit., $49.50
Remington, Smith, Woodstock, Royals, guaranteed $29.50.
Corona Portables, rebuilt, $39.75.
433 11th St. N.W.

ANDIRONS, Swed. silver, very beaut., except. value; $15 pr. JA. 4-1533.

ANTIQUE—Jewelry, teaspoons, etc.; Spanish and Italian table lace. MI. 1665.

ANTIQUE—Oriental gold embroidered tapestries, ideal Xmas gifts. GE. 3772 after 5 p. m.

ANTIQUE Cord bed, mahog. finish, maple. Good buy; $60. DE. 0222.

ANTIQUE CHEST OF DRAWERS, solid walnut; $100. OL. 7039.

ANTIQUE SOFA—Victorian, original horsehair. Reasonable. WO. 2309.

ANTIQUES—English Sheffield tea and coffee service. Pine corner cupboard. JE. 3-9755.

ANTIQUES make excellent Christmas Gifts. Fine selection of cut glass. Many items to choose from, under $10. Arlington Antique Shop. CH. 8500. Open 1 to 6.

ANTIQUES make fine Christmas gifts. Have beautiful selection of small gifts up to $10. Open 10 to 5. Cresentia's Shop, 2615 P st. nw.

ANTIQUES—6 din. rm. chairs, old blue and white plates, Chinese ginger jar, madallion platter, C&S; dec. bowls, pitchers, vases, brass table. vic. kettle, etc. OL. 1962.

ANTIQUES—Victorian sofa and 3 matching chairs; in good condition. WO. 3754.

ANTIQUES — Mahogany sideboards, either a 6-ft. Sheraton style, concave bow front, beaut. enlay, $200, or 5½-ft. Chippendale, serpentine front, ball and claw feet, $150. Heppel white, 3-drawer mahog. server, beau. inlay, $75. All three in antique satin finish. WO. 0707.

APRONS—Handmade, 80 cents and $1.00. DU. 2728.

BABY carriage, twin, Kroehler, almost new; $25. LI. 4-0724.

BABY stroller (twin), Foldarolla, $20; good condition. UN. 7665.

BABY CARRIAGE—Thayer, folding; high chair, Taylor Tot Toidey seat; diaper bucket; sterilizer; golf cart; tux, size 38; coat, gray caracul top with gray wool skirt. Best offer. SH. 1706.

SALE MISCELLANEOUS 78

BABY CRIB, new, still in carton, $20. TA. 0879, 9:30 to 1. Will deliver.

BABY SAFE-T-CHAIR; similar to Babetenda; attachments. UN. 2852.

BEAUTY SHOP EQUIP.
For quick sale. LO. 5-2394.

BED, Hollywood, sgle., $27.50; mah. chest, 2 small, 3 lge. drawers, $27.50. Like new. RA. 4139.

BED, Hollywood, complete; excellent condition; $25. KI. 8-5255.

BED—Single; chest drawers, maple; box-spring, innerspring mattress almost new. GL. 0188; 300 S. Garfield St., Arlington.

BED (Youth), light birch, with mattress; good cond.; $20. SLigo 6248.

BED—Hollywood dbl., compl., new inter-spg. matt.; $30. CO. 7440.

BED LEGS—Convert to Hollywood beds, box or coil springs; we install. JU. 7-5418.

BEDROOM suite, compl., satin wood with inlay. OR. 6540.

BEDS—Murphy Rollaway, full size. Excellent condition. Reasonable. 2801 15th st. nw., Apt. 101.

BICYCLE—Boy's, 26-in.; horn; excel. cond. WA. 8749.

BICYCLE—Girl's, 28-in., 2 new tires, excel. cond.; $18. TR. 7820.

BICYCLE, 26-in., boy's, excellent condition. $25. EM. 6639.

BICYCLES—New, rebuilt; $23.50 up. 1458 Park rd. nw. MI. 1854.

BICYCLE, girl's Schwinn, 24-in.; like brand new; $32. SLigo 5326.

BICYCLE—Boy's, 26-in. Monarch Super de luxe, new, $45. WI. 7326.

BICYCLE—New boy's 26-inch super de luxe, with speedometer. Sacrifice. WI. 7326.

BICYCLE—26 inches; boy's; good condition; $20. CH. 1186.

BICYCLES, new, all sizes, boys', girls'. College Park Cycle, UN. 4600.

BICYCLES—Girl's, 28-in., $25; boy's, 28-in., $20; both in good condition. LO. 5-1394.

BICYCLES
GUARANTEED—REBUILT
$24.95 TO $34.95
SOUTH WEST SPORTING GOODS
608 7th St. S.W. DI. 7323.

BICYCLES, tricycles, trains, sleds, wagons, etc. GEORGETOWN BICYCLE STORE, 1611 Wis. ave. DE. 1450. Open daily till 9 p. m.

BUILDING MATERIALS
VISIT OUR YARD
ABCD CORP.
1331 Jefferson Davis Hwy., OT. 8755

BUILDING MATERIAL
See ACE for complete NEW and USED Building Materials.
ACE WRECKING & BLDG. MATERIAL CO.
4402 Minn. Ave. N.E. LU. 4-0500

CAMERA, movie, Revere mag. mod., 16 mm., F-2.5 lens. $100. TE. 2248.

CAMERAS, photo and movie supplies; darkroom equipment; easy terms; trade-in; year guar. Catalog free. Brenner, 933 Pa. ave. nw. RE. 2434.

CEMETERY LOTS (3), Fort Lincoln; choice location. $115 ea. HY. 0134.

CHEST—Walnut finish, good cond., $20. FR. 4851.

CHEST OF DRAWERS—Mahog., excel. cond. $60. HO. 0076.

CHRISTMAS CARDS, metallic, also other types of cards. AT. 6407.

CHRISTMAS TREES—Three growing spruce 15 to 20 feet. WO. 8651.

CHRISTMAS TREES! PINE, WHOLESALE!
Cut on property, order now, call TE. 5997 after 6 p. m.

CHRISTMAS TREES
See our cultivated Christmas trees, greens, holly and gifts before you buy. GREEN THUMB GARDEN CENTER, 11250 Georgia ave., Wheaton, Md. LO. 5-4272.

CLOTH.—Men's suits, overcoats, tuxedoes. $5, $10.50 up. 1345 S st. nw.

COAT, lady's, black cloth, squirrel collar, size 38-40, good condition, $10. Portable record player, handwind, $5. WI. 0697.

COAT, blk., fitted mink collar, fur trim pocket; sz. 12; $25. TW. 0526.

COATS AND SUITS
Ladies, before you look elsewhere, shop our cloth department, where you will find outstanding one-of-a-kind sample garments in Forstmann's, Julliard and many other fine fabrics. See our fur-lined toppers that were made to sell for $279, now only $95. Save $$$$ and effort. Budget terms, layaway. Get the finest at BASKIN FURS, corner 8th and G sts. nw.

COUCH, Duncan-Phyfe, brown tapestry; almost new; $75. OV. 5720.

CUSTOM MADE MATTRESSES
STANDARD SIZE
25.00
LESS 5.00
Allowance For Your Old Mattress
HOFFMAN UPHOLSTERERS
2447 18TH ST. N.W.
CO. 5116

DEEP FREEZE, 6 cu. ft., Coldspot, exc. cond., $150. EM. 1360.

DESK, mahogany, kneehole, 42 by 21 by 30, excellent condition. Desk set and lamp included. $50. Call AP. 0138 after 5:30 p. m.

DESK, 72x34 inches, space for typewriter with spring shelf, walnut finish, in excel. cond. ST. 8165.

DIAMONDS—Lady's sol. ⅓ ct., $75; lady's white gold sol. ¾ ct., $175; man's sol. 1⅜ ct. $300; man's 2¼ ct. $450; man's 4 ct. sol. $675; Hamilton lady's diamond plat. watch 109 dias., $1000; lady's finest sol. appx. 3 ct., $1250. All prices included mountings. Trades accepted. Livingston & Co., 1423 H st. nw., ME. 3440.

DIAMOND RING, engagement, appraised $250. Will sacrifice. ST. 1632 (day), OW. 9492 (eve.).

DIAMONDS—We specialize in diamonds, from $10 to $500. Real bargains. Money-back Guarantee. National Pawnbrokers, 1306 Lee Hwy., Rosslyn, Va. CH. 1777.

DINETTE TABLE, oval, mah., 2 leaves with pad. $50. SLigo 8966.

DINING set, med. sz., 10 pcs., $145; kneehole typ. desk, $65; Chinese wardrobe, $60; Chinese 6-ft. coffee table, $150. WO. 3869.

DINING ROOM SET, 5 pc., walnut veneer, complete; $50. NO. 5569.

DINING ROOM SUITE—Walnut, 9 pc., exc. cond.; $75. CO. 2121.

DIN. RM. SUITE, beaut. mahog., 2 side arms, 4 side chairs, buffet and Duncan Phyfe table, $200. CH. 4028.

DOLL HOUSE, 6-rm., fiber; compl. furn.; good cond.; $10. AP. 2292.

DRAPES, brocade and velvet, $25 pr., exc. cond. SLigo 8966.

DRYER, Bendix elec., 1948 model; excellent cond.; $110. KI. 8-5913.

ELECTRIC RANGE, Kelvinator, good condition. $45. LO. 3-7769.

ELECTRIC REFRIGERATOR, 8 cu. ft., complete, new freeze unit, $60 or best offer. Boy's bicycle, 26-in., good condition. 2 new tires, $10. CH. 9134.

ELECTRIC TRAIN, like new, A-in. scale; Gilbert switch engine; complete with transformer, cars, tracks, switches, crossover. EM. 1953.

ELECTRIC WATER COOLER, G.E. bottle type, practically new; $252 new, asking $95. Phone NA. 1402.

EVENING dress, black satin, hand-beaded, 10-12; $15. LU. 1-6595.

F-E-N-C-E
Chain-link; all posts set in cement. Safety Fence Co. Call LU. 4-4370 or LU. 4-4371 anytime.

FILING CABINETS—Gov't. surplus. Letter, legal and card sizes. Steel and wood.
H. BAUM & SON, 616 E St. N.W.

FLUTE—Artley, Elkhart, Ind.; serial No. 2100; excel.; $100. Ashton 2175.

FOR SALE, from private home, 10-piece solid walnut dining rm. suite, glass china closet, smal sofa, inner-spring day bed, 4-poster bed, chiffonier, almost new Easy Spindrier. No dealers please. WO. 0797.

FUR—Silver fox cape (Zirkin's), good cond.; can be worn over coats or suits. Cost $395, will sacrifice. ST. 6099.

FUR CAPE—Norwegian fox, beautiful, like new, 27 inches long. Cost $600. Sell $350. DU. 9059 after 5 p. m.

FUR CAPE, mink, dyed Russian squirrel, perfect cond. $125. CO. 0794.

FUR COAT, black lamb, ¾; hat matches; $35. RA. 0204.

FUR COAT—Coney, size 12; exc. cond. $35. LA. 6-9357.

FUR COAT—Mouton, 12-14, full length, exc. cond.; $100. HO. 7300.

FUR COAT, dark natural mink, 40, exc. cond.; $1500; EM. 8862.

FUR COAT, wild mink, size 12, lovely color and late style; $500. Mrs. Rasche, 1900 F st. nw.

FUR COAT, white evening, 30-in. length; sz. 16; perf. cond.; $50. NO. 5759.

FUR COAT, genuine Hudson Seal trotter; exc. cond.; size 16-18, $70 CO. 7499.

FUR COAT, Alaskan dyed Mouton lamb, 14-16; excellent cond.; must see to appreciate; reas. WA. 3320.

FUR COAT, Hudson seal, prime pelts, excel., cost $500. Sac. $100. Sz. 16, WA. 5149.

FUR COAT—Mouton lamb, size 12 short; $75; excel. cond. OR. 0702.

CONTINUED ON FOLLOWING PAGE

SALE MISCELLANEOUS 78

Continued From Preceding Page

FUR SCARF—Red fox, never worn; $25. OL. 1609.

FURS

Unseasonable weather, plus overbuying is our reason our offering the finest selection of fur coats, scarfs, jackets and capes at a fraction of regular retail prices. Save as much as 50% on every fur from mink to mouton. Budget terms, layaway.
BASKIN FURS
Cor. 8th and G Sts. N.W.

FURS, 2 dble. pointed fox, prac. new, cost $300, sacr. $150. LI. 6-4723.

FURS—Marmink cape; $65. 2 new Russian sables scarf; $100. CO. 7740.

FURNITURE—2 gliding chairs, glider, table, all-metal; excel. cond. Reasonable. AL. 0407.

FURNITURE—Chest of drawers, marble top, $25; china closet, $25, glass on 3 sides, excel. cond. KE. 3-6558.

FURNITURE NEW AND USED

EVERYTHING FOR THE HOME
Specials this month on pianos, bedroom, living room, dining room and many odd pieces at
SMITH'S TRANSFER & STORAGE
750 10th St. S.E., LI. 7-7880
1258 Wisconsin Ave. N.W. NO. 3204
1920 Bladensb'g Rd. N.E., LA. 6-1231
2601 Wilson Blvd., Arl., JA. 2-1116
and 1313 U St. N.W.
DON'T MAKE A MOVE WITHOUT CALLING SMITH'S
NO. 3343.

FURN.—Simmons Hide-a-bed, gray; 2 mo.; $180. Mrs. Foss. RE. 4142, ext. 3573 days; AX. 8219 eves.

FURN.—Dbl. Hollywood bed, excel. cond.; $50. AL. 7980 after 5:30.

FURN.—4-pc. twin maple bedrm. suite, extension mahog. din. table, 2 cherry end tables, 2 match. table lamps, 1 mahog. dble. bed, incl. spg. and mattr.; other misc. items; excel. cond.; reas. GE. 9141, after 7 p. m.

FURNITURE, UNPAINTED

Stock and made to order. Christmas specials: smoothly sanded, ready for paint or stain. Children's sets (2 chairs and table), clear Douglas fir, $11; vanity sets (bench and table), clear Douglas fir, kidney shape, $11.95; toy chest, white pine, 12"x12"x24", $6.50; night stand, clear Douglas fir, 14"x14"x28" high, 3 drawers, $10.50; bookcases, white pine, mortised and tenor construction, 36"x9½"x36" high, $9, 36"x9½"x48" high, $12.50. One of the largest selections of unpainted furniture in Washington. Open daily and Sat., 9 till 9 until Christmas; Sunday, 10 to 6.
THE UNPAINTED SHOP
926 New York Ave., N.W. RE. 7924.

FURN.—Double box spring and mattress, attractive, new condition; $35 or best offer. OW. 4876.

FURN.—Sm. mahg. chest of drawers, $15; end table, Duncan Phyfe, $10; television table, $15; bdrm. creton upholstered chair, $10; in good cond. Call JA. 4-1533.

Furn., Open Daily to 9 P. M.
We Will Not Be Undersold
FACTORY CLOSE-OUT
Lamps ....$2.50-$18
1,200 Hassocks $3.50-$19.50
Tables ....$3.50-$12
Ansonia Furniture Co.
J. J. STRIKOL, OWNER
501 H ST. N.E. LI. 3-3354

FURN.—Loveseat with down cushions, $75; green velvet uphol. Barrel chair, $40. Sideboard mirror, 6x26, 3-in. mahog. frame, $25. OR. 4434.

GAS RANGE—Oriole, Kenmore washer, both excellent condition. GE. 5894.

GAS RANGE, apt. size; good condition; $20. VI. 1270.

GAS RANGE—Standard size; good condition; table top. JE. 3-9878.

GAS RANGE, Firestone; good working cond. $40. OR. 8039.

GAS RANGES, all sizes, new, used; credit; installation. PEERLESS SALES, 2237 Ga. ave. nw. DE. 5670.

GUITAR, $10; roller skates, girl's, white, on shoes, size 7, $8; imported fringed wall tapestry, 52x82 inch., $15. TA. 9526.

HEATER, KEROSENE SPACE—Perfect condition; make offer; 8231 Ga. Ave., Silver Spring, Md.

HEATERS AND STOVES

New; used, gas, oil, coal, wood, elec. ACME STOVE, 1011 7th. NA. 8952.

HEATERS—All kinds, new and used. Our prices are lowest. I. C. FURNITURE & STOVE CO., 1353 H st. ne.

Household Furnishings

Liv. rm., din. rm., bedrm., suites; radio, carpeting and vacuum cleaner. Reasonable. GE. 3522.

IRONER, Simplex, 26-inch roller, excellent condition; cabinet model; original cost $189, sell for $85. Call WA. 8488.

IRONER, Thor Gladiron, used 6 mo., like new; $50. CH. 0794.

IRONER, GE, $90; Kirby vacuum, all attach., $70; excel. cond. AL. 7980 after 5:30.

LENS, Bausch-Lomb Tessar, lc. 5½", 14.5 Bar. Mt. $45. PA. 5426.

LIVING ROOM SUITE, 3-pc.; $30. ME. 5971.

OFFICE MACHINERY—1 speed-o-print, perf. cond., orig. cost $181, sell $120; 1 Robotyper, less than 6 mos. old, with Remington elec. typewriter (brand new), with D. C. motor, extra heavy springs for Robotyper, orig. cost $1,240, sell $1,000. Terms can be arranged. 1 Remington elec. typewriter, 1950 model, orig. cost $313, sell $250. NA. 3120, Ext. 1773 or 1774.

OIL BURNER, GE, tank 270 gal. cap., slightly used. LI. 3-5178, eve.

OIL BURNER, gun type, controls 275-gallon tank, American hot-water furnace. $75 complete. WO. 3871.

OIL HEATER, 5 rms., used 2 yrs.; good cond.; $35. Take Rt. 1 to Montgomery rd., Beltsville, Md. Box 77-A (4th house on Howard ave.).

PIANO, apt. grand, Howard Baldwin; walnut finish; $350. FA. 4576.

PIANO, Marshall & Wendell upright, exc. cond., $75. Eves., SLigo 6302.

PIANO, Arthur Jordan, apt. size upright; good cond.; $75. TA. 0655.

PIANO—First class condition. $100. RA. 0485.

PIANO, Estey, apt. size baby grand, mahog. finish; $450. TE. 1356.

PIANO, studio size, upright, Wurlitzer, exc. cond., $250. JO. 2-1714.

PIANO—Fisher upright, full keyboard, $75. VI. 7285.

PIANO—Ernest Gabler upright, ebony, $75. CO. 9431.

PIANO—Estey console, very good condition, $300. CH. 8719.

PIANO, Fischer, medium grand, excellent cond. $250. OR. 4159.

PIANO—Attractive, full keyboard spinet, mahogany finish, just like new, $295; only $25 down and 3 years to pay the balance. KITT'S, 1330 G st. nw.

PIANOS—3 Uprts., your choice, $150; Steinway, Knabe, Stieff, 3 others, your choice, $75, includes another Knabe; Hurtzman small grand, $295. Special low prices on Consoles and Spinets. Paul Golibart, in American Storage Bldg., corner entrance 2801 Georgia ave. AD. 5928 from 9 to 5:30. Evenings by appt. We buy pianos.

PIANOS—We have a very good selection of moderately priced instruments, any of which you can buy for $25 down, the balance payable over 3 years. ST. 9400. JORDAN PIANO CO., corner 13th and G nw.

PIANOS, XMAS SPECIALS

Complete selections of Spinets, Consoles and Grand Pianos, in new floor samples and reconditioned; $25 down, balance in 3 years. A small deposit will hold for Xmas delivery.
DYNAMIC STORES
1300 G St. N.W. ST. 0250

POOL TABLE, regulation size; complete with accessories; $75. LO. 5-1394.

PRE-XMAS BARGAINS

Sample fur coats, $25 and up.
KAY'S FUR SHOP
726 11TH N.W. ST. 1044.

RADIO-Phonograph, Farnsworth, fl. model, $75. Call aft. 7 p. m., HU. 6582.

RADIO-PHONO., Admiral, mahogany finish, $40. DE. 2100.

RAINCOAT, Navy officer's, sz. 38, in exc. cond., $30. SLigo 0854.

RECORD PLAYER wanted, high fidelity; preferably REK-O-KUT. OR. 7440.

REFRIGERATOR, Frigidaire, 5 cu. ft.; all porcelain box; new motor; $30. Call SLigo 0605.

REFRIGERATOR, Frigidaire, 7 cu. ft.; good condition; $35. LO. 5-8607.

REFRIGERATOR, Electrolux-Servel, small; good cond.; $40. JA. 8-5275.

REFRIGERATORS, 2 small; 5 cubic ft. Frididaire, old but in good condition, $40; 6 cubic ft. Frigidaire, used 20 months, $140. Can be seen at 7220 16th ave., Takoma Park, Md.

REFRIGERATORS—Up to 40% disc. on all floor models; last year's models slashed. Easy terms. Open eves. until 9. ROYAL APPLIANCE CO., 1911 Nichols ave. se. LU. 4-7000.

REFRIG.—8 cu. ft., G.E.; brand new, never used; retails $249, sell $200. Nice Xmas gift. AP. 3476 aft. 5.

REFRIG.—G.E., brand new, 6 cu. ft., ret. $215, sacr. $150. LU. 4-0071.

RIFLE—Hunting, 8MM with telescopic leather case, reas.; new, perf. gift. JA. 2-8733.

RIFLE, Marlin, caliber, .35 Rem., 30-caliber cleaning kit, 37,200 grain bullets, brand new, fires 23 times. LI. 5-2700, ext. 41288, 8-5, Mr. H. Grabsch.

SALE MISCELLANEOUS 78

RING, large aquamarine with rubies no sides, $200; lovely Xmas gift. OL. 7039.

RUG, 9x12, pale green, flowered; freshly cleaned; excel.; $30. HO. 0076.

RUG, 9x12, Sisal, $10. AD. 8700, Ext. 340, eves. and Sat.

RUG—9x12 Mohawk Schutlepoint, green; hardly used; $150. SLigo 6895.

RUGS, remnants, 20% to 50% discount, 12-ft. width, green, gray and rose. 5802 Georgia ave. nw.

FURN.—Sofa, 3 pillows, modern, dark red; good cond. $30. FR. 9289.

SAW AND JOINER combination (Delta, 8-inch) table extension, steel stand, Dado, moulding cutters, ¾-h.p. motor; like new. WA. 1734.

SAXOPHONE—E-flat alto; Conn. Exc. condition. GL. 0188.

SEWING MACHINE—Rebuilt port., $24.50 up; new rd. bob. darns, sews back and forth, $69.50. Big discounts on new mach. N.E. Sewing Machine. 1216 H st. ne. TR. 6841.

SEWING MACHINES—New and used. Low prices. Terms. Renting, repairing. Sewing Machine Exchange, 2412 18th st. nw. CO. 3245.

SEWING MACHINE, rebuilt Singer portable, $34.50 up. New machines, $89.50. Immed. delivery. UN. 7300.

SEWING MACH.—Port. Singer rotary, $69; some new bankrupt stock, R.B. rev.; guar. 20 years and attach., $69, valued $149. EX. 6844.

SHOTGUN, Winchester; ideal Xmas gift; 12-ga., model 12-12GA, 5-shell magazine, full ventilated rib, full choke; 1 box shells free; $50. Call NO. 6317 after 6 p. m.

SHOTGUN, Remington auto., perfect condition; $65. HO. 7967.

SILVERWARE, Rogers, new; will sacrifice, $55. LI. 6-4050.

SILVERWARE, the ideal gift, finest quality, fully guaranteed. J. Garcia, 1315 W st. nw. AD. 6741.

SKATES, lady's, roller shoe, size 6; worn 3 times; $12. OV. 4455, after 9 p. m.

SOFA and Cover Regency. Best offer. Army bunk beds, $10 ea. GE. 7937.

SOFA and chair, modern; best offer. SLigo 6953.

STORE FIXTURES

Show Cases, Wall Cases, Shelving and Tables. Must be disposed of—sold reasonably. SLigo 4343.

SUN LAMP, Sperti stand, new ultraviolet, infra-red; reas. JO. 2-2545.

TABLECLOTH, cut work, 72x90 inches with 8 dinner napkins, all hand made; $175. MI. 6734.

TELEVISION—All new 1951 models. We sell for cash only. We sell at discount only. No credit, no list prices, no floor samples, no demonstrators. PARAMOUNT CO., 2150 Georgia ave. nw. HU. 4800.

TELEVISION SETS—Up to 40% disc., on 2-year service on all models. Last year's models slashed. Many floor samples and demonstrators. Free home demonstration. Easy terms. Open eves. until 9. ROYAL APPLIANCE CO., 1911 NICHOLS AVE. S.E., LU. 4-7000.

TELEVISION BUYERS

I Need Business & Money
WILL SACRIFICE MY PROFIT TO CASH BUYERS ONLY
ON NEW NATIONAL BRANDS
711 9th St. N.W. NA. 9399-7324
Franks TV of D. C.

TOPCOAT, man's, all-wool zip-in lining, size 42, $40. AL. 7860.

TRAIN, Lionel, O-gauge. Approx. $100 worth of equipment, 2 years old, used very little. Reas. OR. 0592 after 6 p. m.

TRAIN and equipment, mounted on plywood table; cost $70; will sell for $35. WA. 2240.

TRAIN and equipment mounted on plywood table; cost $70, will sell for $35. WA. 2240.

TRAIN, Lionel, O-gauge, with smoke and whistle; extra tracks; new, $150; sacrifice $45. JA. 2-0493.

TRAINS, Lionel, O-gauge, freight and passenger; both compl. $80. SH. 7364.

TRICYCLE—Large size, blue, good condition. Best offer. AX. 4706.

TRICYCLE, 20-in., chain-drive; year old; excel. cond.; $18. EM. 1576.

TUXEDO—Black, sgle. breasted. Size 36 or 37, $15. JO. 3-5374.

TUXEDO—Black dbl. breasted. Size 36-38; $15. CO. 7440.

TYPEWRITER, Royal, office model, excellent condition, $45. Call between 12 and 1, JE. 3-9422, Mr. Mygind.

TYPEWRITER, electric, IBM, 19-in. carriage, $225. NO. 0111 aft. 8 p. m.

TYPEWRITERS, portable and standards, all makes, terms, new and reconditioned; a few new superseded models greatly reduced. Circle Type. Co., 1112 14th nw., DI. 7372.

TYPEWRITERS—Used and new portables and uprights from $29.50 and up; terms; also many good buys in adding machines. Central, 2019 14th st. nw. HU. 5121.

VACUUM CLEANER, Royal, upright model, good working condition, $8. WA. 8488.

VACUUM CLEANER, Westinghouse, tank type, de luxe; cost $74.95, sell $35. Excel. cond. HO. 9627.

VIOLIN, ¾ sz., good tone, good cond.; case. $32. CH. 2161.

WAGON, metal, $3, good condition. EM. 6639.

WASHER, Bendix de luxe model, excellent condition, $37.50. LI. 6-4050.

WASHER, Easy Whirldry, apt. sz., $25; good condition. RA. 9048.

WASHER, Easy Spindrier, apt. size, with cabinet bass. $30. OL. 6150.

WASHER, Westinghouse Laundromat, 1 yr. old; perfect. $170. ALex. 4686.

WASHER, Bendix automatic; excellent condition; reas. WI. 6708.

WASHING machine, Easy Spindrier, exc. cond.; 3 yrs. old; $90. AP. 1018.

WASHING machine, Bendix automatic; excel. cond., $50. WI. 6871.

WASHING MACHINE—Easy with wringer. Good cond.; $25. HY. 0137.

WASHING MACHINE, Easy Spinner, excellent condition, $90. JA. 2-9254.

WASHING MACHINE, Easy Spin Dryer: excel. cond., $75. OW. 0587.

WASHING MACHINES—Up to 40% disc. on all floor models; last year's models slashed. Easy terms. Open eves. till 9. ROYAL APPLIANCE CO., 1911 Nichols ave. se. LU. 4-7000.

WATCHES—New and used. Save up to 60%. Guaranteed. Famous makes. National Pawnbrokers. 1306 Lee Hwy., Rosslyn, Va. CH. 1777.

WEDDING RING, platinum, with 10 small diamonds, $80. WO. 5268.

XMAS SPECIAL, Noma tree light sets, elec., $1.25 value, only 69c. Rip's, 1545 7th st. nw. DU. 9544.

8 MM. movie camera, projector and carrying case; complete, $90. Call LU. 1-7397 between 9 a. m. and 7 p. m.

MISCELLANEOUS WANTED 79

ABRAHAMS, PAWNBROKER, pays highest prices for Old Jewelry and Silver. 3225 R. I. ave ne

AM INTERESTED in buying silverware, any condition; jewelry, bric-a-brac, china, glassware, antiques.
DORA KRUPSAW MILESTONE
THE HOUSE OF GIFTS
1438 Wis. Ave. N.W. NO. 0300.

ANTIQUE GUNS, made before 1875. ARLINGTON ANTIQUE SHOP CH. 8500 Open 1 to 6

BANJO—Wanted for student; reasonable. NO. 1560.

BOOKS BOUGHT—All kinds, any quantity and removed at our expense. ALBION BOOK SHOP, 1768 Penn. ave. nw. ST. 6698.

CLOTHING—Men's suits, overcoats; top prices. 1345 8 st. nw. HO. 0605.

FURNITURE wanted, compl. household or separate pieces. AP. 2462.

FURNITURE wanted at once; good-quality furniture and household effects. Entire home or odd pieces. Call Mr. Gray, NA. 2679.

FURNITURE—Highest cash prices; entire household or large portion. Call MR. BELL any time. AP. 1655.

GOLD OR PLATINUM JEWELRY silverware and gold teeth; any condition. We pay cash. A. KAHN, INC., 58 years at 935 F st. nw.

PERSONAL LOANS 90A

Licensed Under Small Loan Laws

CASH
for CHRISTMAS
$50 TO $1500
ON JUST YOUR OWN SIGNATURE. If you are employed or have a steady income we will take care of you.
Mt. Rainier, Md.
3300 Rhode Isl. Ave.
DE. 5553
Silver Spring, Md.
7892 Georgia Ave.
SH. 5600
Rosslyn, Va.
1200 Lee Highway
CH. 3224
Alexandria, Va.
113 S. Columbus St.
AL. 1714
State Loan Co. of Va.—Loans to $300
STATE LOAN

MISCELLANEOUS WANTED 79

GAS ranges, refrigs., stoves. Acme Stove Co., 1011 7th st. nw. NA. 8952.

INVALID WALKER. Call DE. 8868 or JO. 3-9634.

PIANOS—WILL PAY CASH. PAUL GOLIBART, AD. 5928

PIANOS—HIGHEST CASH PRICES PAID FOR USED SPINETS, CONSOLES AND GRANDS. CALL MR. BALDI AT ST. 0250 WEEKDAYS; SUNDAYS, SLIGO 8263.

NEWSPAPERS, iron, metal, batteries and rags. Highest prices.
D. C. WASTE PAPER CO.
711 KENILWORTH AVE. N.E.

Scrap Iron, Scrap Metals

Auto batteries, house rags; highest prices paid. If you cannot deliver your accumulations, please phone us.
WASH. RAG & BAG CO.
215 L ST. S.W. DI. 8007.

SILVER, antique or ordinary; any condition. THE SILVER SHOP, 1631 Wisc. ave. nw., NO. 1497.

WE BUY & SELL

Musical insts., all firearms, engineering insts., old gold, silver, diamonds, binocs., cameras, trunks, etc.
MAX ZWEIG SONS
937 D ST. N.W. ME. 9113. ME. 8345
WILL PICK UP AT YOUR HOME

COAL, FUEL OIL, WOOD 80

WOOD from $14.50 up; Xmas trees, 35c up; holly, mistletoe, running cedar. LI. 3-1341.

MOTORCYCLES 86

DOODLEBUG MOTOR SCOOTER, run 10 hours only; excel. cond., $75. Call KE. 3-4881, 5840 15th st. N. Arl.

TRAILERS, SALE 87

HOUSE TRAILERS

NEW AND USED
American Tarller Co., Inc. WO. 3231
4030 Wisconsin Ave. NW.

AUTOMOBILE LOANS 90

AUTO LOANS procured on 1937 and later models.
APEX CREDIT CO.
1014 K ST. N.W. ME. 5795.

AUTO PARTS—SERVICE 91

Auto Repairs
ON CREDIT
● NO DOWN PAYMENT
● EASY PAYMENTS
★ HERSON ★
AUTO & APPLIANCE CO.
8th & O Sts. N.W. DE. 4700

AUTO PAINTING 92

GUARANTEED PAINT JOB, $49.50.
SAFFORD-CHANDLER
629 H St. N.E. AT. 4600.

Trucks, Sale 93

DODGE—1948 dump, 2-2½ ton body, excellent condition; $1100. Call LI. 4-2740.

DODGE—1942 1-ton panel good condition; $295. Call OX. 4600.

AUTOMOBILES WANTED 96

TRY TRIANGLE—We want extra-clean cars; all popular makes; will pay top cash price. Bring yours to either TRIANGLE MOTORS locations, 133 R. I. ave. ne., CO. 0882; 3010 R. I. ave. ne., DE. 6304.

WANTED—Cars for Southern dealer, in town this week. Top prices!
KIRK MOTOR CO.
4000 Georgia Ave. N.W. TA. 4800

FORD—1939 conv. Fordor sedan, r. and h., clean and mech. sound; prefer black. NO. 6083.

LOST

$100 by a certain man in Arlington who sold his car to a neighbor without first getting an offer from
ARLINGTON MOTOR CO.
(1 block south of Key Bridge)
1917 North Moore St. OW. 8787

AUTOMOBILES, SALES 97

AUSTIN—1951 latest model 4-dr.; brand new with many improvements; only $513 down, immediate delivery; all financing by us on easiest terms; good trade; completely equipped; $1539 delivered MANHATTAN AUTO & RADIO CO., Authorized Austin Sales, Service, Parts. Both sides 7th st. at R n.w. NO. 7357.

BUICK—1947, $1095, sedan, black fully equipped; excellent condition; $365 down, 15 months to pay.
EMERSON & ORME
BUICK, established 1910
1139 17th St., at 17th & M Sts. N.W.
Just drive in our lot or call DI. 1162

PERSONAL LOANS 90A

Licensed Under Small Loan Laws

PHONE LENDERS
FOR LOANS
$15 TO $1500
Shirlington, Va. KI. 8-6767
Rosslyn, Key Bridge, CH. 2444
5203 Balto. Blvd., UN. 9000
3310 R. I. Ave., DE. 1240
3101 Naylor Rd. S.E., JO. 9-9200
7904 Georgia Ave., SH. 3680
8664 Colesville Rd. JU. 7-5700

Just a phone call does it all
Call WI. 2660
Miss Lee says:
Give us a few simple facts. Come in and get $50 to $1500
Bethesda Finance Co. INC.
7438 Wisc. Ave. WI. 2660

$ XMAS MONEY $
Borrow With Dignity and Privacy at Citizens
on your signature alone. Married—Single—Men—Women. You will find us friendly and helpful and you will like our individual offices at CITIZENS where YOUR DIGNITY AND PRIVACY are respected. Save an extra trip. Phone first so we can have loan ready when you come in.
CITIZENS
Finance Company
3211 Rhode Island Ave.
Call ADams 3653
We will be happy to serve you
You will like our pleasant way of doing business. Good Luck!

AUTOMOBILES, SALES 97

AUSTIN—1948, good condition, clean. $750. Private party. JO. 3-5114.

BUICK—'41 Super Convertible, new top and paint; orig. owner. Cash only. SLigo 3855 eves., Sat., Sun.

BUICK—1950—$1795
Special sedanette; light green; very clean, fully equipped; $599 down, 15 months to pay.
EMERSON & ORME
BUICK, established 1910
1139 17th St. at 17th & M Sts. N.W.
Just drive in our lot or call DI. 1162

BUICK—'49 Super Sedan, green finish; radio, heater, Dynaflow; $1595. CCC guarantee.
Capitol Cadillac-Olds. Co.
1222 22d St. N.W. ST. 2600

BUICKS—1949—$1795
Super sedanette; radio and heater; $599 down, 15 months to pay.
EMERSON & ORME
BUICK, established 1910
1139 17th St. at 17th & M Sts. N.W.
Just drive in our lot or call DI. 1162

BUICK—'50 convertible coupe, Roadmaster. Black finish. Radio, heater. Dynaflow, w.w.s.; 7000 actual miles; like new. $2395. 30-Day Guarantee.
Mayflower Motors, Inc.
1125 15th St. N.W. RE. 4232.

BUICK—'49; 15-mo. old; fully equipped; Dynaflow; exc. cond., $1550. Towers rd., U 239-B. G. H. V. Call Ft. Belvoir 47-R.

BUICK—1941—$495
Super sedan, black, equipped; 15 months to pay.
EMERSON & ORME
BUICK, established 1910
1139 17th St. at 17th & M Sts. N.W.
Just drive in our lot or call DI. 1162

BUICK—'49 Club Sedan, Model 56S; excellent black finish, equipped, radio, heater, seat covers and Dynaflow drive; $1595. CCC guarantee.
Capitol Cadillac-Olds. Co.
1222 22d St. N.W. ST. 2600

BUICK—1948—$1395
Convertible; light green; fully equipped, excellent condition; $465 down, 15 months to pay.
EMERSON & ORME
BUICK, established 1910
1139 17th St. at 17th & M Sts. N.W.
Just drive in our lot or call DI. 1162

CADILLAC—1947, Series 62, black 4-door sedan. Seat covers. This is a one-owner car and priced exceptionally low for quick sale. Only $1,395.
ARCADE PONTIAC
1437 Irving St. N.W. AD. 8500.

CHEVROLET—'46 2-door sedan. Good condition. Low mileage. $850 or best offer. WArfield 2901.

CHEVROLET—'48 de luxe coupe; excellent French gray finish; radio, heater; $845. CCC guarantee.
Capitol Cadillac-Olds. Co.
1222 22d St. N.W. ST. 2600

CHEVROLET '49—$1,395

Convertible coupe; radio, heater, defrosters, all good tires; beautiful maroon finish. Today's best buy. See it, you'll love it! Can't beat it!
PARA-MOUNT MOTORS
2101 Nichols Ave. S.E. LU. 4-1020.

CHEVROLET—1950 2-dr. Fleetline, with Power Glide; fully equipped; 6500 mi.; ALex. 4178 after 6.

CHEVROLET—1948—$1095
Fleetline convertible, fully equipped; $365 down, 15 months to pay.
EMERSON & ORME
BUICK, established 1910
1139 17th St. at 17th & M Sts. N.W.
Just drive in our lot or call DI. 1162

CHEV.—'41; good mech. cond. clean; real bargain; $325. DU. 0433, 6-8 eves.

CHEVROLET—1947—$945
Fleetline sedan; black; $315 down, 15 months to pay.
EMERSON & ORME
BUICK, established 1910
1339 17th St. at 17th & M Sts. N.W.
Just drive in our lot or call DI. 1162

CHEVROLET '49—$1,195

Styleline de luxe club coupe, smart two-tone finish, dark blue top, light gray body, radio, heater . . . "George" . . . a matchless value.
PARA-MOUNT MOTORS
2101 Nichols Ave. S.E. LU. 4-1020.

CHEVROLET—1948 club coupe, r&h, a beautiful 2-tone, excellent condition. $1095. Greenway, 3900 Minnesota ave. ne. LU. 4-3516.

CHRYSLER—'47 New Yorker 4-door; black finish; radio, heater, fluid drive. "Butler Bonded," $1,145.
LEE D. BUTLER, INC.
1121 21st St. N.W. DI. 0110.

CHRYSLER—1946—$995
Sedan, fully equipped; $332 down, 15 months to pay.
EMERSON & ORME
Buick, Established 1910
1139 17th St., at 17th & M Sts. N.W.
Just drive in our lot or call DI. 1162

CHRYSLER 1947

Windsor 4-door. Radio and heater, seat covers, many other extras. Very clean throughout. Today's special at $1195. Excellent financing, written warranty. Open evenings 'til 9.
COAST-IN PONTIAC
427 Florida Ave. N.E. AT. 7200

CHRYSLER—'47 convertible coupe; excellent Canto cream finish; new top; equipped with radio and heater. A real buy; $995. CCC guarantee.
Capitol Cadillac-Olds. Co.
1222 22d St. N.W. ST. 2600

CHRYSLER—1949—$1795
Windsor sedan; excellent condition: $599 down, 15 months to pay.
EMERSON & ORME
BUICK, established 1910
1139 17th St., at 17th & M Sts. N.W.
Just drive in our lot or call DI. 1162

CHRYSLER—1947 New Yorker sedan; excellent black finish; fully equipped. This is an outstanding buy; $995. CCC guarantee.
Capitol Cadillac-Olds. Co.
1222 22d St. N.W. ST. 2600

CHRYSLER—1948—$1295
Sedan, blue, very clean, fully equipped; $432 down, 15 months to pay.
EMERSON & ORME
BUICK, established 1910
1139 17th St., at 17th & M Sts. N.W.
Just drive in our lot or call DI. 1162

DODGE—1941 Business Coupe; fluid drive, heater, good tires; only 59,000 miles; bargain, $250. ME. 2996.

DODGE—1950 Meadowbrook, 4-dr.; 7 miles; only $1,895. CALVERT MOTORS, INC., 2611 Lee hwy., Arl., Va. OW. 7166.

DODGE—1948—$1195
Tudor; very clean; fully equipped; $399 down, 15 months to pay.
EMERSON & ORME
Buick, Established 1910
1139 17th St., at 17th & M Sts. N.W.
Just drive in our lot or call DI. 1162

DODGE—1947 de luxe 2-door sedan; original black finish; heater, fluid drive; good tires and mechanically A-1. "Butler Bonded." D. C. inspected; guaranteed. $895.
LEE D. BUTLER, INC.
1121 21st St. N.W. DI. 0110.

DODGE, '36 $150

4-door sedan; new paint, heater; equipped; ready to roll!
BILLHEIMER & PALMER
FORD DEALERS
4801 Balto. Ave., Hyatts. WA. 8777.

DODGE—1941 4-door sedan, good condition, one owner. See at 1224 14th st. nw. Price $375 or best offer.

FORD—1949—$1195
Fordor "8" sedan: dark gray; very clean car; fully equipped; $399 down, 15 months to pay.
EMERSON & ORME
BUICK, established 1910
1139 17th St., at 17th & M Sts. N.W.
Just drive in our lot or call DI. 1162

FORD—1950 Tudor; immaculate, like new. May take your car in trade. 2121 N. Quebec. Phone OX. 2119.

FORD '46 $795

Club coupe, Super de luxe; radio, heater; clean as a pin inside and out; reveals unusual care.
BILLHEIMER & PALMER
FORD DEALERS
4801 Balto. Ave., Hyatts. WA. 8777.

FORD—1949—$1295
"8" Convertible; fully equipped. $432 down, 15 months to pay.
EMERSON & ORME
BUICK, established 1910
1139 17th St., at 17th & M Sts. N.W.
Just drive in our lot or call DI. 1162

FORD—1950 Tudor; fully equipped; only $1,695. WINCHESTER, INC., 2806 Jefferson-Davis hwy., Arlington, Va., on Route 2. OT. 7177.

FORD, '50 $1,795

Custom Fordor. Truly a beautiful car. Radio, heater, whitewall tires; new-car appearance and performance; matchless value at our price!
BILLHEIMER & PALMER
FORD DEALERS
4801 Balto. Ave., Hyatts. WA. 8777.

FORD—'46 2-dr. r.h. Many other extras. $750. $250 down. Town & Country Motors, 5336 Wisc. Ave. N.W. OR. 0100.

FORD, '49 $1,345

Club coupe. Truly a car of class and distinction. Used, but not abused; very low mileage; maroon finish; heater-equipped; just the car you've been wishing for at a price you'll be glad to pay.
BILLHEIMER & PALMER
FORD DEALERS
4801 Balto. Ave., Hyatts. WA. 8777.

FORD—1948—$1095
"8" club coupe; fully equipped; $365 down, 15 months to pay.
EMERSON & ORME
BUICK, established 1910
1139 17th St., at 17th & M Sts. N.W.
Just drive in our lot or call DI. 1162

FORD—1948 station wagon. Fully equipped; very good shape. Only $950. CALVERT MOTORS, INC., 2611 Lee hwy., Arl., Va. OW. 7166.

AUTOMOBILES, SALES 97

FORD, '46 $895

Convertible, jet black, radio, heater; as clean as a hound's tooth! Lots of pep and go—you'll love it!
PARA-MOUNT MOTORS
2101 Nichols Ave. S.E. LU. 4-1020

FORD—'50 4-door custom equipped; r.&h., blue finish, seat covers, 8,000 actual miles. Priced at only $1595; 30-day guarantee.
Mayflower Motors, Inc.
1125 15th St. N.W. RE. 4232

FORD '51 convertible coupe. Chartreuse, fully equipped; only 500 miles. Priced under list $2395; 30-Day Guarantee.
Mayflower Motors, Inc.
1125 15th St. N.W. RE. 4232.

FORD '49—$1,195

Custom "8" club coupe; mist green finish; one owner Don't miss this one, it's got everything . . . Overdrive, radio and heater. Real value.
PARA-MOUNT MOTORS
2101 Nichols Ave. S.E. LU. 4-1020.

FORD—'47 4-door Sedan. This is a clean one-owner car, carefully driven and in excellent condition throughout. Priced for quick sale; $795.
GRADY MOTORS
(Lincoln-Mercury Dealer)
7809 Wisconsin Ave. OL. 7400

HUDSON, '46 $645

2-door sedan; smart blue finish; radio, heater; dependable, economical transportation for years to come. Don't miss it!
BILLHEIMER & PALMER
FORD DEALERS
4801 Balto. Ave., Hyatts. WA. 8777.

HUDSON—'49 Commodore "6"; excellent black finish; radio and heater: a real buy; $1245. CCC guarantee.
Capitol Cadillac-Olds. Co.
1222 22d St. N.W. ST. 2600

JEEP—'47, canvass top, 4-wheel drive; 1 owner. Perfect condition; bargain; $675.
HUNTER MOTORS
901 Prince St. Alex., OV. 1439

JEEP, 1949 "6" station wagon; grey, heater and overdrive; very good condition; priced at only $1195; 30-Day Guarantee.
Mayflower Motors, Inc.
1125 15th St. N.W. RE. 4232.

JEEP—'48, wooden station wagon body; 4-wheel drive; 15,000 actual miles. Cost new over $1835. Our price now $675.
HUNTER MOTORS
901 Prince St. Alex., OV. 1439

LINCOLN '49. Cosmopolitan convertible coupe. Low mileage, fully equipped, including overdrive; blue finish; whitewall tires. Priced to sell at $1995; 30-Day Guarantee.
Mayflower Motors, Inc.
1125 15th St. N.W. RE. 4232.

LINCOLN—1950 Cosmopolitan 4-door sedan; 2-tone tan; fully equipped including Hydra-Matic; low mileage; very clean. The buy of the week. $2595. 30-Day Guarantee.
Mayflower Motors, Inc.
1125 15th St. N.W. RE. 4232.

LINCOLN '50 club coupe. Black, Hydra-Matic, r. h., WSW, 5,000 actual miles. An exceptionally clean car, the buy of the week, $2495. 30-Day Guarantee.
Mayflower Motors, Inc.
1125 15th St. N.W. RE. 4232.

MERCURY—1949 4-dr.; r. and h., seat covers; original owner. GL. 2860.

MERCURY—'49 4-door sedan, green finish, equipped r. h., o.d., low mileage, electric windows. $1495; 30-day guarantee.
Mayflower Motors, Inc.
1125 15th St. N.W. RE. 4232

MERCURY—1949—$1495
Convertible; dark blue; fully equipped; $499 down, 15 months to pay.
EMERSON & ORME
BUICK, established 1910
1139 17th St., at 17th & M Sts. N.W.
Just drive in our lot or call DI. 1162

MERCURY '50 4-door sedan. Green, r. h., overdrive, WSW. Low mileage. Very clean, $1,795. 30-Day Guarantee.
Mayflower Motors, Inc.
1125 15th St. N.W. RE. 4232.

MERCURY—'47 sedan; R.&H.; original owner, sacrifice quick; best offer. LO. 3-9101.

NASH—'48 club coupe; overdrive, r., h. Looks and runs like new; $1295. Alexandria Nash Corp. 1705 Mt. Vernon ave. AL. 2330, eves. 'til 9.

OLDSMOBILE—'47 Model 76 club sedan; green finish; radio and heater; $895. CCC Guarantee.
Capitol Cadillac-Olds. Co.
1222 22d St. N.W. ST. 2600.

OLDSMOBILE—1948 "66" 2-door sedan; green finish; heater; really top condition; clean inside and out. "Butler Bonded." $995.
LEE D. BUTLER, INC.
1121 21st St. N.W. DI. 0110.

OLDSMOBILE—1949—$1495
"76" club sedan; fully equipped; clean; $499 down, 15 months to pay.
EMERSON & ORME
BUICK, established 1910
1139 17th St., at 17th & M Sts. N.W.
Just drive in our lot or call DI. 1162

OLDSMOBILE—1948 4-door, r.&h., excellent cond. Unusually clean, $1195. Greenway, 3900 Minnesota ave. ne. LU. 4-3516.

OLDSMOBILE—'49 "98" convertible coupe; excellent Crest blue finish; radio, heater, Hydra-Matic; $1895. CCC guarantee.
Capitol Cadillac-Olds. Co.
1222 22d St. N.W. ST. 2600

OLDSMOBILE—1946—$895
"76" sedan; fully equipped; clean; $299 down, 15 months to pay.
EMERSON & ORME
BUICK, established 1910
1139 17th St., at 17th & M Sts. N.W.
Just drive in our lot or call DI. 1162

OLDS—"76" late 1948 4-dr. Sedan; Hydra.; r. and h.; 1 owner; good cond.; $1,200. Johanson, GE. 0800, before 5; SLigo 6951 eves.

OLDSMOBILE—'47 Model 76 club sedan; green finish; radio and heater; $895. CCC guarantee.
Capitol Cadillac-Olds. Co.
1222 22d St. N.W. ST. 2600

OLDSMOBILE—'46 "6" Sedanette, r., h., new motor; $795, $265 down. Town & Country Motors, 5336 Wis. ave. OR. 0100.

OLDSMOBILE—'49 "88" club sedan; excellent Crest blue finish; radio, heater, seat covers and Hydra-Matic drive; $1745. CCC guarantee.
Capitol Cadillac-Olds. Co.
1222 22d St. N.W. ST. 2600

PACKARD—1947—$795
Sedan, equipped; $265 down, 15 months to pay.
EMERSON & ORME
BUICK, established 1910
1139 17th St., at 17th & M Sts. N.W.
Just drive in our lot or call DI. 1162

PACKARD—1939 club coupe, blue; 3 new tires, new battery Good cond. $250. SLigo 6430.

PACKARD—'49—$1395
Sedan; fully equipped; clean; $465 down, 15 months to pay.
EMERSON & ORME
Buick, Established 1910
1139 17th St., at 17th & M Sts. N.W.
Just drive in our lot or call DI. 1162

'48 Buick Super Sedan
Lustrous black finish. Radio, heater. Low mileage. "First Choice One-Owner Car."
Only $895
WHEELER, INC.
Chrysler-Plymouth Dealer
4800 Wisconsin EM. 4708
Always 50 Others

POHANKA
"SERVICED"
USED CARS
CONVERTIBLES:
'49 Olds 76 ...$1495
'48 Olds 98 ...$1445
4-DR. SEDANS:
'50 Olds 88 ...$2465
'48 Olds 98 ...$1345
'49 Hudson commo. 8 ..$1245
'46 De Soto Cust. $895
2-DR. & CL. SEDANS
'48 Olds 66 ...$1065
'47 Olds 78 ...$1065
'47 Pontiac 6 ....$995
'46 Olds 66 ....$795
'47 Hudson 6 ....$695
CLUB CPES.
'46 Olds 66 ....$795
'41 Dodge Cust. $395
Most of the cars above are equipped with radio and heater. All Oldsmobiles have Hydra-Matic drive.
Cash, Trade & Terms
1140 20th St. N.W.
EX. 8307
POHANKA SERVICE, Inc.
Oldsmobile Sales-Service

AUTOMOBILES, SALES 97

PACKARD—1948 super 4-dr. Radio, heater, overdrive. Only $1,295. CALVERT MOTORS, INC., 2611 Lee hwy., Arl., Va. OW. 7166.

PACKARD—1948 Super convertible coupe; fully equipped with radio, heater, seat covers. This is a nice car; $995. CCC guarantee.
Capitol Cadillac-Olds. Co.
1222 22d St. N.W. ST. 2600

PACKARD—'41 "120" 4-door. Perfection is hard to find, but here is one immaculate rare car. Only $495.
Williams & Baker Nash
2819 M ST. N.W. HO. 8700.

PLYMOUTH—1941 4-door sedan; new seat covers; brand-new paint job. $399.
RON PONTIAC CO., INC.
7320 Wisconsin Ave. N.W. OL. 8000.

PLYMOUTH—1947—$1095
Sedan; fully equipped; excellent condition; $365 down, 15 months to pay.
EMERSON & ORME
BUICK, established 1910
1139 17th St., at 17th & M Sts. N.W.
Just drive in our lot or call DI. 1162

PLYMOUTH—1948 convertible, r. & h., very low mileage, fire red, beautiful in every way. $1495. Greenway, 3900 Minnesota ave. ne. LU. 4-3516.

PLYMOUTH—'41, 4-dr., blue sedan; $365. Alexandria Nash Corp., 1705 Mt. Vernon ave. AL. 2330 eves. 'til 9 p. m.

PLYMOUTH—1946—$945
Equipped; dark blue; very clean; $315 down, 15 months to pay.
EMERSON & ORME
BUICK, established 1910
1139 17th St., at 17th & M Sts. N.W.
Just drive in our lot or call DI. 1162

PONTIAC—1949 "8" sedan; excellent Crest blue finish; equipped with radio, heater, Hydra-Matic; $1565. CCC guarantee.
Capitol Cadillac-Olds. Co.
1222 22d St. N.W. ST. 2600

PONTIAC—'49 Chieftain de luxe 2-dr. "8"; Hydra., r., h., seat covers. Low mi. Beaut. Solar Gold finish. $1,695.
ARCADE PONTIAC
1437 Irving St. N.W. AD. 8500.

PONTIAC—1947 4-dr. Streamliner; except. clean, excel. mech. cond.; by original owner; $900 cash. WI. 1466.

CADILLAC—1947 "61" sedan; blue finish; radio, heater, Hydra-Matic; priced below today's market; $1495. CCC guarantee.
Capitol Cadillac-Olds. Co.
1222 22d St. N.W. ST. 2600

PONTIAC, '38 $75

4-door sedan. Believe it or not . . . it runs; will afford some lucky buyer a lucky buy!
BILLHEIMER & PALMER
FORD DEALERS
4801 Balto. Ave., Hyatts. WA. 8777.

PONTIAC—'49 convertible 8-cylinder. R. and h., seat covers. Dark blue. Black top. W. w. tires. $1,695.
ARCADE PONTIAC
1437 Irving St. N.W. AD. 8500.

'47 Pontiac "8" Sedan
Beautiful black finish. Radio, heater. Seat covers. Low mileage. "First Choice One-Owner Car."
Only $995
WHEELER, INC.
Chrysler-Plymouth Dealer
4800 Wisconsin EM. 4708
Always 50 Others

'50 PONTIAC . $2350
STATION WAGON
De Luxe 8. All metal, equipped. Radio, heater, Hydra-Matic. Directional signals. All leather seats. Original cost $2,750. Our price now only $2,350.
NEW CAR GUARANTEE
NEW CAR TITLE
ARCADE PONTIAC
1437 Irving St. N.W. AD. 8500

AUTOMOBILES, SALES 97

PONTIAC '48 Sedan Coupe, blue finish, radio, heater, Hydra-Matic, low mileage. An exceptionally nice car. Priced to sell at $1195; 30-Day Guarantee.
Mayflower Motors, Inc.
1125 15th St. N.W. RE. 4232.

PONTIAC—1948—$1195
Convertible; dark blue, fully equipped; $399 down, 15 months to pay.
EMERSON & ORME
BUICK, established 1910
1139 17th St., at 17th & M Sts. N.W.
Just drive in our lot or call DI. 1162

PONTIAC—1947 2-door, r.&h., 2-tone gray, very nice. $995. Greenway, 3900 Minnesota ave. ne. LU. 4-3516.

STUDEBAKER—'47 Champion Regal de luxe 2-door sedan; tan; climatizer and defroster; radio; "Butler Bonded." $995.
LEE D. BUTLER, INC.
1121 21st St. N.W. DI. 0110.

STUDEBAKER—'42 Champion, 2-dr. sedan; '49 motor; must sell; $350, best offer. TE. 5603.

STUDEBAKER — 1950 convertible, Champion, r.&h., o.d., absolutely like new. $1595. Greenway, 3900 Minnesota ave. ne. LU. 4-3516.

STUDEBAKER—'48 de luxe cpe.; overdrive, heater; original owner; $925. OL. 4975.

STUDEBAKER — 1948 Commander Regal de luxe convertible; beautiful metallic green; black top; fully equipped; overdrive, climatizer. A beautiful car. "Butler Bonded." $1,295.
LEE D. BUTLER, INC.
1121 21st St. N.W. DI. 0110.

STUDEBAKER—1947 2-door Champion, r.&h., low mileage, very clean. $995. Greenway, 3900 Minnesota ave. ne. LU. 4-3516.

SPECIAL USED CARS
HAND PICKED
'49 Pontiac Sedan. Blue, R. & H...... $1795
'48 Chrysler Windsor Sedan. Blue, R.&H. $1695
'49 Chrysler Convertible Windsor. Fully equipped. New top $1995
'49 Ford Station Wagon (three seats) R. & H. Low mileage $1695
'49 Pontiac Sedanette. Blue. R. & H...... $1695
'47 Plymouth 4-Door. Black. Clean $1095
'48 Chrysler Royal Cl. Cpe. Equipped..... $1495
'48 De Soto 4-Door. Green. R. & H..... $1695
'49 De Soto 4-Door. Black. R. & H..... $1745
'50 Chrysler Convertible Windsor. R. & H. Only 4000 miles $2995
'49 Ford 4-Door. Very clean car..... $1195
'47 Dodge Cl. Cpe. Black. Very clean $995
'48 Buick 4-Dr. 2-tone grey & tan, R.&H. $1695
If the make and model you are looking for is not in the above list, call
HO. 6000
Washington's Oldest Automobile Dealer
Pioneer of Chrysler & Plymouth
H. B. LEARY, Jr. & BROS., INC.
1612-22 U St. N.W.
Open Evenings Till 9 P.M.

Buick's The Buy
AND ARLINGTON'S THE PLACE TO BUY IT!
Several 1950 SUPER and Roadmaster Sedans. These are COMPANY OFFICIAL CARS with very little mileage at worthwhile discounts.
IF YOU are looking for the very BEST in an automobile, but watch the expenditure of your dollars very closely, it will pay you to see these, LIKE NEW, FULLY GUARANTEED, BUICKS.
Come in and see for yourself!
WINDRIDGE & HANDY
Authorized BUICK Dealer
1119 Wilson Blvd., Arlington, Va. CH. 5800

LINCOLN ('51) MERCURY
LOW MI. TRADE-INS ONE-OWNER
"We Sell the Best Wholesale the Rest"
'50 Chev. $1,595
Fleetline, rich maroon finish, 12,000 miles, heater and defroster, w.-w. tires. A beauty.
'49 Mercury $1,395
Sport sedans (2), one blue and one black finish, radio, heater, o.d., s.c.; sold new for $2,494; fully guar.
'49 Chev. $1,295
Club coupe; black fin., r., h., s.c.; low mi.; a black beauty; like new.
'49 Fords $1,145 to $1,245
Custom models; club cpes., Tudors and Fordors; r., h., seat covers, w.-w. tires; 6 have o'drive; all traded on new '51 Mercurys; fully guaranteed and beauties.
'48 Mercury $1,095
Club coupe; black fin.; r., h., w.-w. tires; fully gtd.; the cleanest and finest.
'48 Chevs. $1,095-$1,195
Fleetmaster Aero, Fleetline models; club cpes., 2-drs. and 4-dr. sedans; see these r., h., A-1 tires, fine cars; fully guaranteed.
'48 Ford $995
Super del. 6 Tudor sedan; immaculate fin. and cond. R., h.; outstanding buy.
'48 Plymouths $1,045
Two black 4-dr. Spec. del. models; equipped; excellent cond.; today.
'48 Mercury $1,095
Convertible; canary yellow fin., new black top, r., h., A-1 motor and tires. A beauty.
'47 Chevrolet $795
Convertible; maroon fin.; r., h., w.-w. tires; your '40 or '41 will be the down payment. See this sporty car.
'41 Plymouth $425
Special de luxe 2-door sedan; black finish; excellent motor and tires; r. and h. This is a real family car. Priced to sell.
'46 Olds "66" $895
Sed.; jet black; Hyd. dr., r., h., s.c.; a real beauty; new tires; A-1 motor. A Xmas present. Guar.
'49 Stude. Comdr. . $1,345
Starlight club cpe.; r. h., plastic s.c., o'drive, hillholder; A-1 tires; a beauty
'49 Lincoln $1,495
Club cpe.; stubble gray fin. R., h., s.c., o'd., w.-w. tires; sold new for $3,378; fully gtd.; a Xmas bonus.
'46 Dodge $495
½-ton pickup; heater; excellent motor; special today.
'41 Ply. Spec. De Lx . $345
Cpe. Spec. del.; excellent motor and tires. A fine second car; today only.
ALL CARS TRADED ON '50 AND '51 LINCOLNS AND MERCURYS
MONTGOMERY-STUBBS MOTORS
LINCOLN-MERCURY DEALER
OUR REPUTATION WARRANTS YOUR CONFIDENCE
3715 BLADENSBURG RD. N.E. AP. 2929
OPEN 9 TO 9; SUNDAY, 11 TO 5

51 PACKARD
TRADE-INS
33 YEARS CONSISTENT BUYING AND SELLING USED CARS GUARANTEES YOU THE BEST BUYS ON TODAY'S MARKET
'49 PACKARD $1695
Conv. Cpe., 150 h.p. Automatic top, windows and seats, R., h. and O.'d.
'50 CHEVROLETS (2) $1495
2 and 4 dr., low mi., r.&h., like new.
'49 MERCURY $1295
Custom, eqpt., low mi.
'48 FORD "8" $945
S. Dlx. Cpe. Very clean. R. and h.
'48 PACKARDS ...$1295
De Luxe "8", 2 and 4 drs., eqpt., (4 to choose from).
'47 FORD $845
Sta. Wag., clean. R. and h.
'47 PONTIAC $945
4-dr., st'liner, eqpt., low mileage.
'47 FRAZER $895
4-dr., clean, equipped.
'46 DODGE $945
Cust. Sed., 1 owner, clean.
'46 OLDS "76" $945
Sednt. Clean, low mi. R. and h.
'41 FORD $395
Tudor De Luxe "8". Clean.
'39 DODGE $395
2-dr., 1 owner, clean.
'49 PACKARD $1595
De Luxe "8", 4-dr, Sed. R. and h., O'D.
'50 NASH $1595
St'sman. Low mi., r. and h. Beauty.
'49 FORD $1295
Custom, eqpt., low mi.
'49 CHEVROLET ...$1295
2-dr. Very clean. R. and h.
'48 STUDE $1195
Champ. Regal 4-dr., R.&h. O'D.
'48 STUDE. C'mdr. $1395
Conv. Cpe., r.&h. O'D. Immaculate.
'47 BUICKS $1195
2 and 4-dr. Super. R. and h., low mi.
'47 PONTIAC $1195
Conv. Cpe., eqpt, 1 owner, like new.
'47 NASH "600" ...$895
4-dr., r. and h. 1 owner, clean.
'46 PLYMOUTHS ...$845
2 and 4-dr., Spec. Del.. Clean, eqpt.
'46 PACKARD $945
De Luxe "8" 4-dr. R. and h., 1 owner, clean.
'40 STUDE. Cmdr. ..$395
2-dr., r. and h., clean, orig. paint.
Many Others to Choose From—Large Selection of '40, '41 & '42's
SPURRIER MOTORS
Arlington PACKARD Dealer
Fort Myer Drive
Between Wilson & Lee Blvds., 4 Blocks South of Key Bridge
OPEN SAT. & SUN. OWens 9643
Dealer's License 735

AUTOMOBILES, SALES 97

What Could Be Better for Family Christmas?
'47 KAISER, black, low mileage, excellent condition $775
'48 KAISER, horizon blue, radio, heater, seat covers; a really fine better transportation $895
'49 KAISER, beautifully finished, well equipped, low mileage; a choice bit to hang the holly and mistletoe on $1350
This is low-cost transportation; low down payments; low monthly payments. One-owner cars, full of excellent, economical service.
Mitchell's Motors
232 2d St. N.W. at Constitution Ave.
KAISER-FRAZER METROPOLITAN DEALER
EX. 4105

'48 STUDEBAKER
CHAMPION
Regal De Luxe 4-Dr. Sedan. A very low-mileage, one-owner car; equipped with custom radio, climatizer and overdrive. An exceptionally clean car.
$1195
McNEIL MOTORS
Studebaker Dealer
4034 Wisconsin Ave. N.W.
CO. 2153 EM. 7286

AUTOMOBILES, SALES 97

"PONTIAC MEANS McKEE"
McKEE PONTIAC
1828 L ST. N.W. ST. 7100.

PAUL BROS. OLDSMOBILE
Home of Safety-Tested USED CARS
5220 Wisconsin Ave. WO. 2161.

HORNER'S
STANLEY H. HORNER, INC.
CORNER
Fla. Ave., 5th to 6th N.E. AT. 6464
'47 Plymouth 4-door........$895
'47 De Soto 4-door $1045
'47 Chrysler 4-d. Windsor..$1095
'48 Dodge 4-door $1095
'49 Dodge Coronet Cl. Cpe..$1495
'49 Chrysler 4-door $1695
'49 Chevrolet 4-door $1395
'49 Chevrolet Town Sedan..$1295
'47 Chevrolet Conv. $995
'47 Buick Station Wagon...$1095
'48 Frazer 4-door $895
'46 Buick 4-door $945
'47 Buick 4-door $1095
'48 Buick 4-door $1295
'49 Buick 4-door $1695
A Complete Selection of BUICKS and Other Makes and Models, 1950 to 1941

5 STAR Specials
CLEAN
SMOOTH
GUARANTEED
LOW PRICE
EASY TERMS
'49 FORD Custom Tudor, black $1245
'47 FORD Tudor Grey, R. and H....... $845
'46 BUICK Super 4-door $945
'47 WILLYS Station Wagon $750
'41 STUDE. 4-dr. Black $395
'49 CHEV. 4-dr. $1395
'48 HUDSON Club Coupe $1245
'47 OLDS "78" Hydro., 4-dr. $995
'49 MERCURY 4-dr. R.&H. Overdrive ... $1495
'48 CHEV. Aero Grey, R.&H. $1045
EDMONDS MOTORS, INC.
Wilson Blvd. at N. Jackson St., Arlington, Va.
CH. 4300 Dealer 96. CH. 4300

TRUCKS, SALE 93

Parade of TRUCK VALUES

CAB AND CHASSIS

MAKE AND MODEL	PRICE	DESCRIPTION AND DEALER
'40 CHEVROLET 1½-TON	$295	Cab and chassis. 1947 motor. Excellent condition. BARRY-PATE MOTOR CO. 1130 Conn. Ave. N.W. RE. 7878
'41 BROCKWAY 3-TON	$495	Cab and Chassis. Model 144-R.D., condition, tires, motor A-1. 1 owner. Can be used as dump or tractor. G.M.C. TRUCK & COACH 30 M St. N.E. ME. 0505.

DUMP

MAKE AND MODEL	PRICE	DESCRIPTION AND DEALER
'47 INTERNAT. 1½-TON DUMP	$895	3-yd. bdy. 8.25 tires A-1 cond. Hyd. lift. Mot., gen. cond. far above ave. PARKWAY (FORD) 3051 M St. N.W. MI. 0185.

LIGHT DELIVERY AND PANEL

MAKE AND MODEL	PRICE	DESCRIPTION AND DEALER
'47 CHEVROLET SEDAN DELIVERY	$595	Motor completely overhauled in our shop; excellent condition throughout; guar. to pass D. C. inspection; written guar. STEUART MOTORS. 6th and N. Y. Ave. N.W. NA. 3000.
'47 CHEVROLET ½-Ton Panel	$695	Good condition. Williams Chevrolet Co., Inc. 1339 East-West Hwy. Silver Spring, Md. SH. 8000.
'46 FORD ½-TON PANEL	$595	Completely reconditioned for many miles of good service; low terms. CHERNER MOTOR CO. 1781 Florida Ave. N.W. HO. 5000
'49 FORD SEDAN DELIVERY	$995	Ready to start earning profits for you. CHERNER MOTOR CO. 1781 Florida Ave. N.W. HO. 5000

PICKUP AND EXPRESS

MAKE AND MODEL	PRICE	DESCRIPTION AND DEALER
'47 DODGE PICKUP	$745	1-ton; excellent condition. Williams Chevrolet Co., Inc. 1339 East-West Hwy. Silver Spring, Md. SH. 8000.
'46 CHEVROLET ½-TON PICKUP	$575	Excellent shape throughout. Williams Chevrolet Co., Inc. 1339 East-West Hwy. Silver Spring, Md. SH. 8000.
'48 FORD PICKUP	$650	½-ton 6-cylinder; good tires; mechanically A-1. Bargain. HUNTER MOTORS 901 Prince St., Alex. OV. 1439.
'42 STUDEBAKER 1-TON PICKUP	$295	Collapsible crane; recently completely overhauled and painted. McNEIL MOTORS, INC. 4034 Wisc. Ave. EM. 7286, CO. 2153.
'49 STUDEBAKER 3/4-TON PICKUP	$975	Real good worker. Williams Chevrolet Co., Inc. 1339 East-West Hwy. Silver Spring, Md. SH. 8000.
'47 STUDEBAKER PICKUP	$549	Excellent condition. Good rubber. HICKS CHEVROLET 1240 Upshur St. NW. GE. 0100.
'50 FORD PICKUP	$1095	V-8 ½-ton pickup. 400 miles; excellent condition throughout; practically new. Only $1,095. 2109 BENNING RD. N.E. FR. 3888.
'50 FORD EXPRESS	$1195	V-8 ¾-ton express, like new. 1,500 miles, black. 7.00x17 8-ply tires, 4-speed transmission. Practically a new truck for only $1,195. 2109 BENNING RD. N.E. FR. 3888.
'50 CHEVROLET ¾-TON PICKUP	$1345	Heavy duty transmission and tires. Only 50 miles. 4-speed transmission. PARKWAY (FORD) 3051 M St. N.W. MI. 0185
'46 FORD PICKUP	$695	New paint; low mileage tires; excellent condition throughout. PARKWAY (FORD) 3051 M St. N.W. MI. 0185.
'46 DODGE ½-TON PICKUP	$595	Motor has been overhauled; excellent tires, body and paint. Guar. STOHLMAN CHEVROLET 33rd and M Sts. N.W. MI. 1646.

STAKE AND PLATFORM

MAKE AND MODEL	PRICE	DESCRIPTION AND DEALER
'46 International KB 5 STAKE	$895	Unusually good tires; perfect mech. cond.; not a scratch on the cab; $895 cash, trade or terms. STEUART MOTORS 6th and N. Y. Ave. N.W. NA. 3000.
'47 FORD 1-TON STAKE	$795	8-cyl. New body. Exc. cond. throughout. Reduced for quick sale. STEUART MOTORS 6th and N. Y. Ave. N.W. NA. 3000.

VANS & VANETTES

MAKE AND MODEL	PRICE	DESCRIPTION AND DEALER
'48 DIAMOND T VAN	$975	2½-ton; cab over engine van; good condition. WILLIAMS CHEVROLET CO., INC. 1339 East-West Hwy. Silver Spring, Md. SH. 8000.
'46 CHEVROLET 1½-TON VAN	$495	Passed '50 D. C. insp. Real bargain at this low price. Terms. STOHLMAN CHEVROLET 33d & M STS. N.W. MI. 1646.

Howat Heads Cosmopolitan Club for 1951

Philip Y. K. Howat was unanimously elected 1951 president of the Cosmopolitan Club at the club's meeting yesterday in the Carlton Hotel. He is the president of the Howat Concrete Co.

Howat

He succeeds Robert G. Carter, vice president of the Fussell - Young Ice Cream Co. Other officers elected yesterday were: Henry S. Owens, vice president; Paul V. B. Heiss, reelected secretary for twelfth term; and Dr. John Keaveny, treasurer.

Board members elected for a three-year term are Harry H. Baker, and Clyde Hagerty. Inauguration for the new officers will be at the club's luncheon on January 4.

Henry's Book On Antarctic Hits Jackpot

The book-of-the-Month Club has chosen "The White Continent," a new book on the Antarctic by Thomas R. Henry, science editor of the North American Newspaper Alliance and The Washington Star, as its January selection.

Henry, 57, gathered much of his material when he accompanied the Navy "High Jump" operation led by Admiral Richard E. Byrd and Richard H. Cruzen in 1946-1947, and a trip aboard a Navy icebreaker in the Artic Ocean in 1948-1949. Release date for his book, published by William Sloane Associates, is January 4.

Rachmaninoff Papers Given To Library

Mrs. Sergei Rachmaninoff, widow of the late composer, pianist and conductor, has presented his personal archives to the Library of Congress, it was announced yesterday.

The collection includes autograph music manuscripts, letters and other memorabillia, the library said, and will arrive at the library soon. Except for temporary restrictions placed upon some correspondence, the material will be available to scholars.

In announcing the gift, Librarian of Congress, Luther H. Evans emphasized the importance of the archives to the study of music and its history.

150 Lawyers To 'Brush Up' On Income Tax

About 150 Washington lawyers will brush up on their income tax knowledge at an "Institute on Legal Problems in Tax Returns" on Saturday at the Mayflower Hotel.

Step-by-step discussions of the problems involved in the preparation of Federal Income Tax returns will take into consideration salient changes brought about by the Revenue Act of 1950.

The institute, to be held from 9:30 a. m. to 4:30 p. m. in the Williamsburg Room, is sponsored by the Bar Association of the District of Columbia in cooperation with the Committee on Continuing Legal Education of the American Law Institute.

Bryce Rea, jr., chairman of recently-formed Committee on Legal Education and Admission Requirements of the Bar Association and professor of law at Washington College of American University, will preside. Speakers include James A. Moore, partner in Pepper, Bodine, Stokes and Hamilton law firm, Philadelphia; Joseph W. Price, III, taxation instructor at Temple University Law School; Herman H. Krekstein, Philadelphia, lawyer and lecturer on tax matters.

U. N. Studies Offer Of Help Against Invasion–Of Mice

NEW YORK, Dec. 14 (AP).—A strong, vigorous alley cat was offered to the United Nations today by the American Feline Society, Inc., to combat an invasion of mice in the U. N.'s new headquarters building.

Robert L. Kendell, president of the society, said he had reached a "tentative agreement" with U. N. representatives to accept the cat as a "mascot."

The cat will be chosen from 400 available through the society's adoption service.

Kendell said the society acted after getting telephone calls from people who had read newspaper stories that mice had scampered as high as the thirtieth floor and frightened U. N. women employes into seeking refuge on desks.

Truman Press Session Reset for Tuesday

President Truman will hold his next news conference on Tuesday at 10:30 a. m.

He usually meets with reporters on Thursdays, but Thursday's conference was postponed until Tuesday so the President could give the time to work on the radio address he will make tonight.

Daily Crossword Puzzle

ACROSS

1 MOVE QUICKLY
5 LUDICROUS BEHAVIOR
10 GRATE HARSHLY
14 RIVER IN YORKSHIRE, ENGLAND
15 SEDATE: SCOT.
16 RESPONSE
17 HEAVY IMPACT
18 ENTERTAINS
19 PART OF THE FACE
20 STARTLE
22 SOMNOLENT
24 INTERWINE
25 PREJUDICE
26 DIE
29 PLACE OF INTERSECTION
33 EXALT THE SPIRIT OF
34 MOVE ASIDE
35 INJURE
36 SNACK: COLOQ.
37 GAME OF SKILL
38 SUN-BIRD OF HAWAII
39 SHOSHONEAN INDIAN
40 FLOUNDER WITH SPLASHING
41 CALLS FOR BY NAME
42 DWELLING HOUSE
44 THOSE NOT WINNING
45 ARRIVE
46 LARGE QUANTITY
47 ADMINISTER
50 DOLE
54 ENCLOSED FIELD: CIVIL LAW
55 —— PROSEQUI
57 COLORADO RIVER TRIBUTARY
58 PASSAGE OF SCRIPTURE
59 APT TO BE TURNED IN ANY DIRECTION: DIAL. U. S.
60 SON OF SETH: BIB.
61 FAMOUS ITALIAN FAMILY
62 LEAVEN
63 JUDICIOUS

DOWN

1 CANAL OR DITCH
2 LITTLE ——, COMIC CHARACTER
3 RIVER IN THE TYROL AND BAVARIA
4 PATTERN
5 ONE DEVOTED TO HABIT
6 CLAMOR
7 AIR
8 FROSTING
9 FORMAL SURRENDERS OF TERRITORY
10 INTERMISSION
11 SUFFER PAIN
12 TRANSPORT
13 TRANSLATION USED TO AVOID STUDY
21 NOT THICK OR DENSE
23 MOST RECENT
25 THICKET OF SHRUBS AND BUSHES
26 FORMAL ENTRANCE
27 CHOICE
28 THIN METAL DISK
29 CASE FOR TRANSPORTING TEA
30 COUNTERPART
31 PERSON GIVING DESIGNATION
32 SHAMEFUL
34 WAS EMINENT
37 LENITY
38 MANIPULATIONS WITH THE HANDS
40 SMOKY FOG
41 RISE AND FALL IN THE SADDLE
43 CARD GAME FOR TWO
44 DORMANT
46 —— STANDISH
47 SHIP'S OFFICER
48 GENERATIONS
49 —— OF KIN
50 EXCUSE
51 GODDESS OF THE DEEP: MYTH
52 WOODEN SHOE
53 QUIET
56 SCANDINAVIAN BRONZE COIN

YESTERDAY'S ANSWER

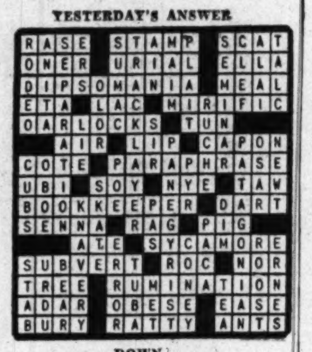

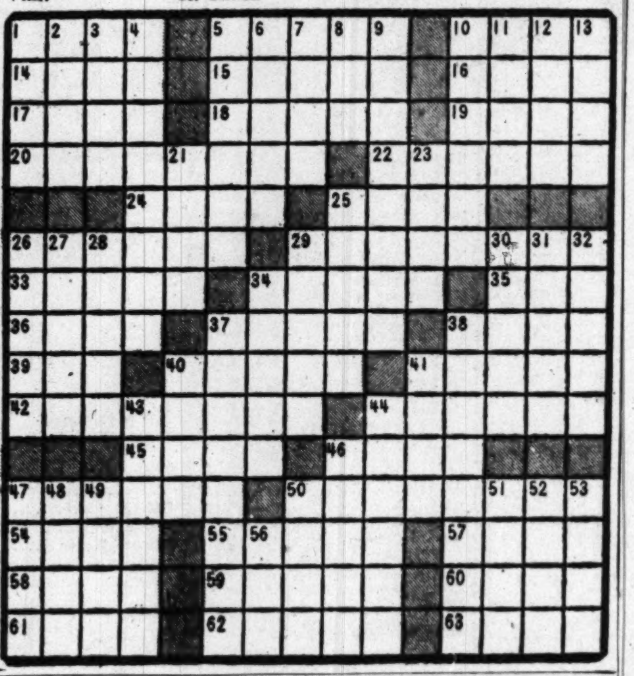

DON'T MISS THIS GREAT TV SHOW!

Only he knows what "The Thing" is!

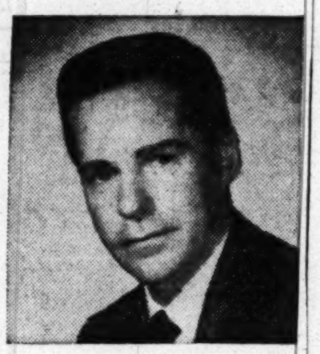

Charles Grean, who wrote "The Thing," will reveal unknown facts about America's #1 mystery tune. And Leo Sunny will play this famous number on the bass violin—while standing on his head!

Dali designs his first scenery for TV!

Salvador Dali, the world-famed surrealist painter, has designed sets for tonight's show—and will explain features of his strange and fascinating art!

Will he find the Queen of Sheba?

Count Byron de Prorok, just back from his 26th archaeological trip to the Sahara, will tell what he found when he dug up the ancient city of Carthage—and how he will soon go back to look for the Queen of Sheba!

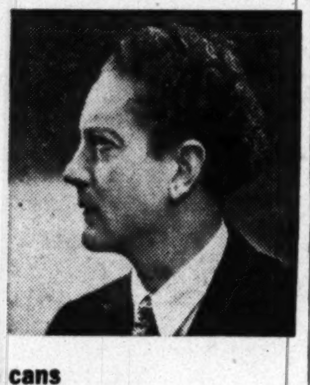

Sardine cans that could blow up War Plants!

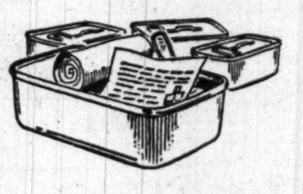

Newspaperman Fendall Yexra will reveal how Stalin's agents shipped thousands of innocent-looking sardine cans to the U. S.—containing no sardines, but detailed information on how to sabotage vital war plants if we go to war with Russia!

"WE, THE PEOPLE"

TONIGHT AT 8:30 P. M. WNBW-TV

GULF

Dan Seymour, M.C.—Oscar Bradley Orch.

TONIGHT from 9 to 10

A new adventure in Radio broadcasting

"Hear It Now"

Now... when what's going on in the world is so important, so fast moving, and so often confusing... CBS brings you a new weekly radio program, designed to help you see the week's news steadily and see it whole.

To do this, the entire world-wide news facilities of CBS have been enlisted. And supervising production are Edward R. Murrow and Fred W. Friendly, the same brilliant partnership that created the best-selling records, "I Can Hear It Now."

Once again, they will bring you the great voices of history. But this time it will be *this week's* history, this week's voices! Wherever the news originates—in battlefield or council room, upon this continent or upon any other—you will hear the actual sounds that history makes as it happens, the voices of the principal people who make it happen. Not just the big, front-page stories, either. But lots of interesting, entertaining other departments, too... sports, theatre, personalities in the news... and many others.

Tonight and every Friday, you can come to a better understanding of the strange, frightening, remarkable world we live in, with "Hear It Now."

WTOP A.M. dial 1500 F.M. dial 96.3

Walter Winchell

. . . In New York

Memos of a Girl Friday

Dear Mr. W.: Here's the switch-of-the-week: President Truman has ordered the Secret Service to trace a scurrilous and threatening letter to him signed "Alger Hiss." They know it didn't come from him. Mailed from New York. Mr. Truman sizzled because of its profanity! . . . Dr. Kinsey's third book (on Topic A) will deal with sex laws and sex offenders. He will interview convicts in prisons for some of it . . . FDR, Jr's ex-wife (Ethel DuPont) confirmed our recent tips that she will wed Detroit barrister B. Warren, himself recently unmarried. They have a Wilmington license . . . Sister Kenny's retirement was big news in some of the papers this week. This is the way you used it Sunday night, Feb. 5th: "Sister Kenny is very ill. She will retire before the year is up.".

London newspapers and John O'Donnell of Washington were credited with the gag-of-the-week. About the pigeon carrying a Truman letter and another pigeon right behind saying: "I've got the apology!" During the war pigeons flew for the propaganda ministry with the second pigeon saying: "I've got the denial!" . . . When a mere actress marries anyone in the Social Register, he usually is thrown out of it. But when gorgeous Kyle McDonnell of teevy married Richard Gordon, Jr., she moved into the Blue Book with him. Major Arthur Little, Jr., was among those recently ousted from it. During the war his firm published it . . . Mr. Baruch's message from his South Carolina plantation: "Congratulations on The Communists and Your column. As you say there is only one way. We gambled too long with our security."

The Dec. Motion Picture mag has this blooper: "Elizabeth Taylor and Nicky Hilton are hopping mad over printed reports that they've reached the door-slamming stage" . . . But D. Dempsey's (in the Sunday Times book section) was a darling. The day before Faulkner received his Nobel Prize in Stockholm Dempsey scooped us all with: "Nobel winner Wm. Faulkner will not go to Stockholm to collect his $30,000 prize money" . . . Parice Lockwood, former thrush for Artie Shaw, secretly married in Silver Spring, Maryland. The groom is a Johns Hopkins engineer . . . Ethel Merman now is Broadway's top wage-slave. Gets over $5000 a week . . . Merwin K. Hart must be convinced that every-knock-isn't-any-boost. His "take" for the first nine months of 1950 was $71,000, down $40,000 from '49 . . . H. Akst's song tribute to Al Jolson includes this: "When Gabriel blows his horn, Jolson will say: 'Angels, you ain't heard nothin' yet!'" Right out of your adieulogy.

Boston papers are inviting subscribers to guess what Ted Williams, the Red Sox slugger, will do: Resign or be traded? His closest friends assure all concerned the Red Sox boss is not letting Ted go in the near future . . . The coast Hooper is in for Oct. and Nov. J. Benny leads, you're runnerup, Charlie McCarthy 3rd, Radio Theater 4th, and Skelton 5th . . . You saluted Senator O'Conor for stopping shipments to Red China. That's okay, he rates it. But so does Sen. Magnuson, who turned over to O'Conor a letter sent us months ago by a seaman who gave us the documentation—names of U. S. ships, ports, etc. That letter started the Senate probe . . . Lee Burgess offers "sequela" to the fashion designers seeking a polite word for fannee. Sequela he adds, means "that which follows" . . . Very good piece by Lyle Stuart in the new "Why" mag due Monday. Titled: "A Freudian Look at Broadway."

Who gave us that thing about Katharine Hepburn's "boner" about "the calla lilies are in bloom again"? It did originate (as she says) in "Stage Door" and not "Morning Glory" as you said . . . Bob Considine has a nostalgic essay in Collier's on Luchow's, the 14th Street restaurant. Mencken and Nathan glorified it a lot in their pieces . . . Good feature story in a housewife's first son. It is called "Christmas Story" (Remick publishes), and Doris Day and Phil Regan have recorded it. Jo Stafford will do it Sunday eve'g on The Contented Hour. The housewife is Pauline Walsh of Pacific Palisades, Calif. . . . It says in a col'm that actor Alan Curtis and Betty Dodero will wed next week. They were married Nov. 21 in NY.

When French star Danielle Darrieux recently arrived, a tremendous floral display was sent by the film distributors of N. Y. Her suite was banked in chrysanthemums, hardly the flower to send anyone from France, where chrysanthemums are used only for funerals . . . Eddie Condon's Greenwich Village jazz concerts got the chill when he started them. Critics said he'd fold in 6 months. He celebrates his 5th year there on the 20th . . . Gimbels has a shopping service called Gimbel Belles. Topnotch models are salesgirls. In the television dept. is one of the loveliest of all. Name is Ruth Brent . . . Have yez seen the whacky new fad for milady? A rhinestone pasted on the eyelid . . . Ugh!

The Music Hall's annual spectacle is spellbinding. No other stage pageantry is so beautiful as The Nativity . . . Show business is like this, too: Clifton Odets, one of the leading playwrights for 10 years, informed an interviewer that "The Country Girl" click will give him a chance to pay his debts . . . Add earaches: "The Boogie Woogie Santa Claus." This is music? . . . Zoe Akins' new play. "Another Darling," tried out in Cincy. Nancy Todd stole the show, I hear . . . Three backers of "King Lear" are turning over their 2 percent of it to the Runyon Fund. . . . A striptease gal in the midtown cafes is suing a hotel for $150,000, a furrier for $30,000 and got $8000 from a newspaperman not for libel! . . . Handsomest visitors in town are the officers from the Canadian Navy . . . Jerry Wald, the film producer, asks permish to use "The Smartini Set" in a picture. Says it's the best since "Cafe Society" . . . Schenley's big ads in the mags show five movie stars (males) standing with glass in hand. On the table in front of them is a huge ham.

—*Your Girl Friday*

The Wishing Well

7	2	5	7	3	6	4	7	8	5	6	3	4
L	P	A	O	M	F	Y	V	B	H	O	A	O
7	4	6	2	7	5	8	4	3	6	7	5	7
E	U	R	I	S	A	E	R	G	E	E	P	T
4	7	3	5	6	4	7	8	7	2	6	7	5
S	S	I	P	S	A	Y	G	O	T	I	U	Y
3	5	4	7	8	5	6	2	7	8	4	7	6
C	V	C	R	E	I	G	C	H	N	R	E	H
2	6	3	5	4	7	8	6	4	7	5	3	7
H	T	H	C	E	A	E	H	D	R	T	E	T
4	7	2	6	5	7	4	8	7	3	6	4	5
P	A	I	E	O	G	R	R	L	L	L	A	R
8	4	6	7	8	3	7	4	2	6	5	8	4
O	Y	P	O	U	P	W	E	N	S	Y	S	R

To get key number, count letters in first name. Subtract 4 if number is 6 or more. Add 3 if less than 6. Check key numbers. Letters under checks form message.

Adm. Land Resigning Air Transport Post

Rear Adm. Emory S. Land announced yesterday he is resigning as president of the Air Transport Association effective December 31, 1951.

The retired admiral, who used to be chairman of the old Maritime Commission and head of the War Shipping Administration, will have served in his present post six years when his resignation becomes effective.

Land said he meant to hold the job only three years—five years at the most—when he took it.

Mr. Chief Justice Vinson . . .

PORTRAIT—This portrait of Chief Justice Fred M. Vinson of the United States Supreme Court, painted by Thomas E. Stephens of New York, has been presented to the National Gallery of Art. It will be placed in the trustee's board room of the Gallery with portraits of former chairmen of the Board of Trustees. Vinson now is chairman of the board of the Gallery

National Weather Summary

Washington Area—Cloudy and continued rather cold. High around 40. Saturday—Continued cloudy and cold.

Maryland—Cloudy and continued rather cold. Some light snow in western counties. Highest in middle 30's west portion, around 40 east portion. Saturday—Cloudy. Continued cold west portion, warmer east portion.

Virginia—Cloudy and continued rather cold. Highest 40 to 45 degrees. Saturday—Partly cloudy and a little warmer in afternoon.

Winds—Southwesterly, 10 to 15 m.p.h.

Visibility—Good.

Departures from normal yesterday—Accumulated excess of temperature since January 1, 1950, 840 degrees; excess since December 1, 1950, 36 degrees. Accumulated excess of precipitation since January 1, 1950, 7.28 inches; excess since December 1, 1950, 0.94 inch. Temperature one year ago this date—High, 39; low, 34.

Sun, Moon, Tides, River (EST)—Sun rises 7:20 a. m., sets 4:47 p. m. Moon rises 12:04 p. m. sets 11:56 p. m. Tides—High 12:21 a. m. and 12:55 p. m.; low, 7:22 a. m., and 7:46 p. m. (Coast and Godetic Survey). Potomac River slightly muddy, clearing at Great Falls (United States Engineers).

Temperature	High	Low	Prec.
Abilene	67	28	....
Albany	34	20	....
Albuquerque	55	35	....
Alpena	27	19	.04
Asheville	41	15	....
Atlanta	41	35	.16
Atlantic City	40	31	....
Baltimore	40	23	....
Billings	36	18	....
Birmingham	44	35	.08
Bismarck	19	10	....
Boise	50	31	.13
Boston	39	29	....
Brownsville	..	62	....
Buffalo	29	25	.45
Burlington	31	26	....
Charleston	45	41	.17
Charlotte	40	28	....
Chattanooga	46	34	.01
Cheyenne	41	18	....
Chicago	26	10	....
Cincinnati	35	26	.01
Cleveland	26	15	.01
Columbus	30	24	.12
Dallas	60	35	....
Denver	45	23	....
Des Moines	39	23	....
Detroit	24	19	....
Duluth	14	—4	.03
El Paso	72	44	....
Fort Worth	59	35	....
Galveston	75	62	....
Harrisburg	37	26	....
Houston	82	57	....
Huron	31	12	.02
Indianapolis	28	20	.04
Jackson	50	41	1.40
Jacksonville	63	35	....
Kansas City	55	30	....
Key West	76	62	....
Knoxville	43	28	....
Little Rock	53	33	.08
Los Angeles	68	57	....
Memphis	55	35	.18
Meridian	46	39	1.49
Miami	74	60	....
Milwaukee	..	4	....
Minn.-St. Paul	22	—2	.10
Mobile	58	43	.42
Montgomery	45	38	1.24
Nashville	52	35	....
New Orleans	76	52	.08
New York	38	30	....
Norfolk	44	26	....
Okla. City	57	31	....
Omaha	47	21	....
Philadelphia	40	26	....
Pittsburgh	32	24	.06
Portland, Me.	36	27	....
Portland, Oreg.	45	38	.09
Raleigh	47	24	....
Reno	54	38	.10
Richmond	45	25	....
St. Louis	45	27	....
Salt Lake City	42	32	....
San Antonio	74	52	....
San Francisco	64	52	.45
Savannah	48	37	.17
Seattle	47	38	.19
Shreveport	51	44	.36
Tampa	72	41	....
Washington, D. C.	41	25	....
Wichita	56	28	....
Wilmington, N. C.	48	29	.02

If you like people
you'll like
PEOPLE in the POST
Joe Wershba's ad-lib interview on the great new TV show
Top Of The News
6:30-7:00 tonight on
WTOP-TV channel 9

Pikesville Girl, Boy Win Soil-Test Honors

Joseph Caraher, 18, and Joseph Schwind, 15, both of Pikesville, Md., received third-place honors in a soil-testing demonstration at the National Junior Vegetable Growers Convention at New Orleans, La., yesterday.

Miss Caraher and Schwind, who competed as a team against 17 other contestants, were awarded a free trip to the convention for placing first in soil demonstration at the Maryland State Fair last year. Also at the convention, James Arnold of Monrovia, Md., won a $100 sectional award for his outstanding gardening record.

Triplets Face Draft

NEW YORK, De. 14 (AP).—The Army saw triple today. Gaeton, Joseph and Frank Strigaro, 21-year-old triplets from Bayville, L. I., reported to the Army for pre-induction physical examinations.

Allies to Hold, Counterattack, Koreans Are Told

SEOUL, Dec. 14 (AP).—Harold J. Noble, first secretary of the American Embassy, told the war-weary people of Seoul today he is convinced the Allies will launch a counterattack to drive the Communists out of Korea.

"I am convinced that the United Nations forces in Korea, fighting with Republic of Korea forces, will not yield one more inch of territory to the enemy," Noble told 40,000 persons at a general armament rally in Municipal Stadium.

NOW ON WARL
780 ON YOUR DIAL
9:30 TO 11:00 AM
2:30 TO 4:00 PM
DAILY
Sam Brown's "MUSIC HALL"

EXCLUSIVE
SEA FOODS
EVERY FRIDAY
Ted Lewis
"JUST Wonderful FOOD"
2655 CONN AVE

RODIN'S Unusual Jewelry Recommends Longine Watches
OVER 80 YEARS
LONGINE with DIAMONDS $215
Divided Payments Arranged
LONGINES-WITTNAUER
THE WORLD'S MOST HONORED WATCH
Rodin JEWELS
Over 25 Years Experience in Gold . . . Silver . . . Platinum
808 17th St. N.W.
(Next Door to the Tally-Ho)

'Inside' Decision

Maybe TV Should Tackle Color Knot

By C. E. Butterfield

NEW YORK (AP).—If anything, the controversy over color television is hotter than ever. When it will end no one is venturing a guess. A Supreme Court decision may be necessary.

Before that happens some suggestions are being put forth that the whole suestion still might be thrown back to the industry itself to work out, under a time limit, a solution that the whole question still factory to all concerned. A similar situation prevailed once before in the black and white early days, and an all-industry special television systems committee reached a conclusion generally acceptable.

Sarnoff

Meanwhile, demonstrations of the two systems most directly in conflict, CBS and RCA, continue.

That of CBS, whose motor-driven color disc method was approved by the Federal Communications Commission, is being conducted on an experimental basis for the public in New York. Considerable favorable comment has ensued. Commercial introduction of this system as ordered by the FCC is in abeyance pending the outcome of court action taken in Chicago by RCA and others.

That of RCA, described as all-electronic and and using a newly developed color tube, is being held in Washington. Last week improvements made since last spring's test were shown for the first time. Many of those present said much better color effects were produced, some even saying they compared favorably with the rival system.

IN THE CONTROVERSY, most of the industry headed by RCA has lined up on one side, with CBS, the FCC and a number of manufacturers on the other. The main argument is over the question of "compatibility"—how color can be made to fit in with the present black and white.

The CBS color, because of differences in basic black and white sets to receive in black and white, is rated as "incompatible." The RCA system, with still different standards, is described as "compatible" in that it functions on an ordinary black and white set without extra equipment. Both need added special units for color.

As the argument proceeds, including sometimes heated statements from such personalities as Chairman Wayne Coy of the FCC, David Sarnoff of RCA and Frank Stanton of CBS, it tends to keep the public in a quandary. However, since little or no color equipment has reached the market, and probably won't for some time to come, there's not much to worry about.

The black and white program schedule is being maintained at its fullest point, and sets are being offered by dealers and manufacturers as actively as ever.

CRUX OF THE MATTER is the court case. Whatever the panel of three Chicago Federal judges decides, the question is slated to be taken to the Supreme Court for last say. Normally, that is a slow procedure.

At present the manufacturing end of the industry has expressed more concern over what effect defense production will have on the output of black and white sets than it has about making color apparatus.

DAYTIME STATIONS

WQQW—570 kc.—6:55 a. m. to 4:45 p. m.
WPIK—730 kc.—6:15 a. m. to 4:45 p. m.
WARL—780 kc.—6:45 a. m. to 4:45 p. m.
WGAY—1050 kc.—6:45 a. m. to 4:45 p. m.
WBCC—1120 kc.—7 a. m. to 4:45 p. m.
WFAX—11220 kc.—6:45 a. m. to 4:45 p. m.
WOOK—1530 kc.—6:45 a. m. to 4:45 p. m.

FM Radio Stations

WARL-FM (Channel 288—105.5 mc)—6:15 a. m. to 9 p. m.
WBCC-FM (Channel 292—106.3 mc)—7 a. m. to 9 p. m.
WMAL-FM (Channel 207—107.3 mc)—9 a. m. to midnight
WCFM (Channel 258—99.5 mc)—5 p. m. to 11 p. m.
WOL-FM (Channel 254—98.7 mc)—6 a. m. to midnight
WRC-FM (Channel 230—93.9 mc)—5:30 a. m. to 1 a. m.
WTOP-FM (Channel 242—96.3 mc)—5:30 a. m. to 2 a. m.
WBUZ-FM (Channel 244—96.7 mc)—6:30 a. m. to 10 p. m.
WWDC-FM (Channel 266—101.1 mc)—7 a. m. to 11 p. m.
WQQW-FM (Channel 278—103.5 mc)—7 a. m. to midnight
WGAY-FM (Channel 272—102.9 mc)—6:15 a. m. to 9 p. m.
WOOK-FM (Channel [illegible])—[illegible]
WASH-FM (Channel [illegible])—[illegible]

Tonight on WTOP-TV

7:00 PM
Strange Adventure
"The Room," a suspenseful fantasy about a modern painter who meets the ghosts of his ancestors

8:00 PM
Mama
The heart-warming and hilarious Hansen family meets another crisis under the guidance of Peggy Wood as "Mama"

8:30 PM
Man Against Crime
Ralph Bellamy has a difficult decision to make when he encounters murder on the French Riviera

9:00 PM
Ford Theatre
11-year-old Iris Mann stars in the first full-length television adaption of Lewis Carroll's "Alice in Wonderland"

WTOP-TV channel 9 CBS

Friday's Greater Washington Radio Programs

WQQW—10 a. m. Dennis Brain is horn soloist in Mozart's Concerto No. 2 for Horn and Orchestra.

WMAL—11:30. Arthur H. Kruse, executive director of United Community Services, is guest.

WWDC—5. Songs of Danny Kaye.

WBCC—6:30. Paul Shinkman resumes his news commentary after mission to Berlin for the State Department.

WCFM—7:45. "Obesity" is discussed by Dr. Arthur Rosenbaum.

WTOP—8:30. Jack Smith, Eve Arden and Margaret Whiting headline "Salute to the Queen," broadcast saluting 1951 Pasadena Tournament of Roses Queen.

WTOP—9. Edward R. Murrow narrates "Hear It Now," new hour-long program of "spoken history," designed to clarify important issues through quotes from important persons.

WCFM—9:30. Former Attorney General Francis Biddle, national chairman of Americans for Democratic Action, discusses "The McCarran Act and the Bill of Rights."

WTOP, WRC, WMAL, WEAM, WASH-FM, WCFM, WQQW-FM and WWDC—10:30. President Truman discusses the national emergency.

Programs printed here conform to the latest information furnished by stations at time of publication.

	WMAL (ABC) 630	WRC (NBC) 980	WWDC 1260	WINX 1340	WEAM (MBS) 1390	WOL (LBS) 1450	WTOP (CBS) 1500
	News, 6, 7, 7:45, 8:30. Jim Gibbons Town Clock, 6:05-9.	News, 5:55, 7, 7:30, 8, 8:30. Bill Herson, 6-9:30. Weather, 6:30	Art Brown, 6:00. Voice of Washington, 7:30. Art Brown, 7:45.	News, 6, 7, 8. The Jerry Strong Show, 6:05-9:00.	Jack Ridge Show 6, 7:45. Dr. Crowley, 7:45; Jack Ridge Show, 8. 9:30. W'ther, 6,7,8	News, 6, 6:30, 7, 7:30, 7:45, 8. Top of Morning, 6, 7:45, 8 to 9.	Mark Evans, 5:30, C. Mahoney, 7:30 Eddie Gallaher 7:45, News, 6, 6:30, 7, 8.
9 :00 :15 :30 :45	Breakfast Club Don McNeill John Desmond Sam Cowling	News; Bill Herson Bill Herson Nancy Osgood Nancy Osgood	Art Brown Art Brown News; Art Brown Art Brown	News; J. Strong Jerry Strong Betty Carr Cindy	Robert Hurleigh Gabriel Heatter Marie MacPherson Marie MacPherson	Liberty Minstrels Liberty Minstrels Liberty Minstrels Liberty Minstrels	News of America You're the Top Home Service Nancy Dixon
10 :00 :15 :30 :45	My True Story My True Story Betty Crocker Victor Lindlahr	Welcome, Traveler Welcome, Traveler Double or Nothing Double or Nothing	Milton Q. Ford and Parrot News; Ford and Parrot	News; Varieties Grand Motel Mary Grove This Is Mine	Salon Serenade Morning Worship Waltz Time Waltz Time	Hollywood Gossip Date With Eloise Sweetest Love Songs	Arthur Godfrey Arthur Godfrey Arthur Godfrey Arthur Godfrey
11 :00 :15 :30 :45	Modern Romances Ruth Crane R. Crane; News	Break the Bank Break the Bank Jack Berch David Harum	Milton Q. Ford and Parrot News; Ford and Parrot	WINX Varieties George Crawford News; Varieties George Crawford	Ladies' Fair Ladies' Fair Queen for a Day Queen for a Day	Cross Words and Sweet Music Cross Words and Sweet Music	Arthur Godfrey Arthur Godfrey Grand Slam Rosemary
12 :00 :15 :30 :45	Luncheon Club Club; Hill Back to the Bible	News, Godwin Look to This Day Doll House Here's Archer	Tello-Test Tune Test News; Bl. Plains Bing Crosby	News; WINX Var. George Crawford Noon Varieties George Crawford	Kate Smith Lanny Ross Show Bill Johnson Show Bill Johnson Show	News Review Gift Parade Songs by Crosby Midday Jamboree	Wendy Warren Aunt Jenny Helen Trent Our Gal Sunday
1 :00 :15 :30 :45	Baukhage Rudy Vallee Show Mr. Music	Here's Archer Dave Garroway Capitol Scrapbook We Love & Learn	All Sports Parade Ray Morgan News; Spts. Parade Ray Morgan	News; Rowzie Sports Page Jack Rowzie Sports Page	Bill Johnson Show Bill Johnson Show Bill Johnson Show Bill Johnson Show	News; Polka Party Polka Party Waltzes for Women Waltzes for Women	Big Sister Ma Perkins Young Dr. Malone Guiding Light
2 :00 :15 :30 :45	Quick as a Flash J. B. Kennedy Peace of Mind	Double or Nothing Double or Nothing Live Like a Millionaire	All Sports Parade Ray Morgan News; Spts. Parade Ray Morgan	News; Rowzie Sports Page Jack Rowzie Sports Page	Bill Johnson Show Bill Johnson Show Bill Johnson Show Bill Johnson Show	News, McArthur Broadway Matinee Broadway Matinee Broadway Matinee	Second Mrs. Burton Perry Mason Nora Drake Brighter Day
3 :00 :15 :30 :45	Chance of a Lifetime; Rash Hannibal Cobb Talk Back	Life Can Be Beaut. Road of Life Pepper Young Right to Happiness	All Sports Parade Milton Q. Ford News; Spts. Parade Milton Q. Ford	News; Rowzie Sports Page Jack Rowzie Sports Page	$1000 Jackpot Show $1000 Jackpot Show	News; Dist. Mat. District Matinee District Matinee District Matinee	Nona F'm Nowhere Hilltop House House Party House Pty.; Adams
4 :00 :15 :30 :45	Zeb Turner & Joby Reynolds Listen'g Recipe Ted Malone	Backstage Wife Stella Dallas Lorenzo Jones Widow Brown	All Sports Parade Milton Q. Ford News; Spts. Parade Milton Q. Ford	News; Rowzie Sports Page Jack Rowzie Sports Page	Cactus Matt Cactus Matt Cactus Matt Cactus Matt	News, Campbell District Matinee District Matinee District Matinee	Mark Evans Mark Evans Strike It Rich Strike It Rich
5 :00 :15 :30 :45	Gloria Swanson Gloria Swanson Space Patrol Patrol; Falstaff	A Girl Marries Portia Faces Life Just Plain Bill Front Page Farrell	Band of Day Sweet vs. Swing News; Ray Morgan Lowe; Butler	News; Cavalcade Milt Grant Cavalcade Milt Grant	Mark Trail Mark Trail Yukon Challenge Yukon Challenge	News; Punch and Judy Guy Lombardo Guy Lombardo	Top Spot Top Spot; News Wash. Guys, Gals Curt Massey
6 :00 :15 :30 :45	News Gibbons; Hill The Cisco Kid The Cisco Kid	News; Eid Earl Godwin News, Bergman 3 Star Extra	Bob Wolff Berger; Morgan News; Mel Lane Melody Lane	News; Cavalcade Jack Rowzie Cavalcade Milt Grant	Sports, Highway Dinner Music Music	United Nations Digest; Weather Raymond Swing Liberty Scoreboard	News; Jackson Shadel; Facts Sports; News Lowell Thomas
7 :00 :15 :30 :45	Congress Today Elmer Davis Lone Ranger Lone Ranger	Batters' Platters Batters; News World News One Man's Family	Natl. Guard Show Headline Bands News; Conover Willis Conover	News; Cavalcade Milt Grant Cavalcade Milt Grant	Fulton Lewis Lily and Curley Gabriel Heatter Mutual Newsreel	News; Hit Parade Daily Hit Parade Bob Crosby Show Doak Walker	Beulah Jack Smith Club 15 Edw. R. Murrow
8 :00 :15 :30 :45	The Fat Man The Fat Man This Is Your FBI	Nero Wolfe (Syd. Greenstreet) Sam Spade (Mystery)	Ray Morgan Lowe; 1260 Club News; 1260 Club Lowe; 1260 Club	Cavalcade Milt Grant Cavalcade Uncle Remus	1390 Club 1390 Club 1390 Club 1390; Henry	News; USA USA Unlimited USA Unlimited USA Unlimited	Songs for Sale Songs for Sale Salute to the Queen
9 :00 :15 :30 :45	Ozzie & Harriet Ozzie & Harriet The Sheriff Sheriff; R. Call	Magnificent Montague Duffy's Tavern (Ed Gardner)	Lowe; 1260 Club Lowe; 1260 Club News; 1260 Club Lowe; 1260 Club	News; Bandstand Bandstand Bandstand Bandstand	Cactus Matt Cactus Matt Cactus Matt Cactus Matt	News; USA USA Unlimited USA Unlimited USA Unlimited	Hear It Now (transcriptions of newsworthy comments)
10 :00 :15 :30 :45	Boxing Boxing President Truman	Life of Riley Life of Riley President Truman President Truman	Frank Edwards Around Town President Truman	News; John Herling John Herling Bandstand Bandstand	Frank Edwards I Love a Mystery President Truman President Truman	News; USA USA Unlimited USA Unlimited USA Unlimited	We Take Your Word President Truman President Truman
11 :00 :15 :30 :45	News, Henry Hour of Dreams Hour of Dreams Lee Dayton	News; Sports R. Harkness Dixie Beat Herson in Person	$100 Massey $100 Massey News; $100 Mas'y $100 Massey	News; Sports World of Sports Golden Jubilee Golden Jubilee	Weather News U. N. Highlights Al Suter Orch. Modern Moods	News; House that Jack Built Disc Show With Harold Jackson	News; Sevareid D. C. News; Sports Moondial Eddie Gallaher
12 :00 :15 :30 :45	News; Noct'rne Nocturne Nocturne Nocturne	Herson in Person Herson in Person Lennie Herman Irving Fields	$100 Massey $100 Massey News; $100 Mas'y $100 Massey	News; "A" Train The "A" Train The "A" Train The "A" Train	MBS Dance Orch. MBS Dance Orch. MBS Dance Orch. MBS Dance Orch.		News; Moondial Eddie Gallaher Gene Klavan (Until 2 a. m.)

Television Highlights

WNBW—12:30 p. m. Mrs. George F. Lovejoy, artist and teacher of textile painting; George Washington University Players and soprano Roberto Long are guests.

WTOP-TV—4:30. How to make Christmas cookies.

WTOP-TV—7. "The Room," fantasy about a painter who meets the ghosts of his ancestors.

WTOP-TV—7:45. "The Little Singers of the Wooden Cross," boys' choir, make TV debut before returning to Paris.

WNBW—8:30. Artist Salvador Dali, the composer of "The Thing," an archeologist who is searching for the Queen of Sheba, and the first-hand story of a Soviet sardine can.

WTOP-TV—9. Eleven-year-old Iris Mann stars as Alice in the first hour-long adaptation of "Alice in Wonderland," with Dorothy Jarnac as the White Rabbit. (No school tomorrow, mothers. Is 9 too late?)

WMAL-TV—9. Barbara Bel Geddes stars as "Bethel Merriday," in the TV version of Sinclair Lewis' novel about a young actress. Phil Reed co-stars.

WTTG—10. Jan Peerce, Met opera star, is guest.

WMAL-TV—10. Yul Brynner, Butch Cavell and Nancy Andrews are guests.

WTOP-TV, WNBW, WMAL-TV, WTTG—10:30. President Truman discusses the national emergency.

10—3 WNBW: Nancy Osgood, 12:30; People's Playhouse, 1; Herson in Person, 2. WTTG: Cartoon Carnival, 10; Time Out for Beauty, 10:15; Early Bird Theater, 10:30; Headline Clues, 12; Rumpus Room, 12:30; OK Mother, 1; TV Disk Jockey, 1:30; Shop the Town, 2:30. WMAL-TV: Hollywood Matinee (films), 2. WTOP-TV: News, 1:25; Garry Moore, 1:30; First Hundred Years, 2:30; Robert Q's Matinee, 2:45.

Today's Television Program

	WNBW Channel 4	WTTG Channel 5	WMAL Channel 7	WTOP Channel 9
3 :00 :15 :30 :45	Ransom Sherman Bert Parks (variety)	News, Noel; Lamb Disc Jockey Art Lamb Aletha Agee	Ruth Crane Ruth Crane; News Across the Counter at Woodie's	Robert Q's Matinee Robert Q's Matinee Fashion Magic (Ilka Chase)
4 :00 :15 :30 :45	Kate Smith Show Kate Smith Show	News, Noel; Lamb Disc Jockey Art Lamb Aletha Agee	Sports Parade Sports Parade National Sports National Sports	Homemakers' Exch. Homemakers' Exch. At Home With Elinor Lee
5 :00 :15 :30 :45	NBC Comics Panh'ndle Pete Howdy Doody Howdy Doody	News, Noel; Lamb TV Disc Jockey Say It with Music Tony Wakeman	Sports Parade Sports Parade Sports Parade Sports Parade	Lucky Pup Cowboy Playhouse "Western Cyclone"
6 :00 :15 :30 :45	F'tlight Theater F'tlight Theater F'tlight Theater Theater; News	Moppet Shop G. Williamson Shop the Town Dianne Cameron	Frontier Theater "Marked Trails" Hoot Gibson This Wk. in Spts.	Cowboy Playhouse Space Cadet Top of the News Top of the News
7 :00 :15 :30 :45	Kukla, Fran and Ollie The Showroom News Caravan	Captain Video Captain Video Most Imp. People Game Room	Telenews Sports Reel Life With Linkletter	Strange Adventure Stork Club News; Edwards Perry Como
8 :00 :15 :30 :45	Quiz Kids Quiz Kids We, the People We, the People	Les Sand Film Shorts Hold That Camera	Twenty Questions Twenty Questions Pro Football Highlights	Mama Peggy Wood Man Against Crime
9 :00 :15 :30 :45	Versatile Varieties The Clock (drama)	Hands of Mystery Hands of Mystery Inside Detective Inside Detective	Pulitzer Prize Playhouse B. Bel Geddes in "Bethel Merriday"	Ford Theater "Alice in Wonderland" Ford Theater
10 :00 :15 :30 :45	Cavalcade of Sports President Truman	Cavalcade of Stars Jackie Gleason President Truman President Truman	Penthouse Party Penthouse Party President Truman President Truman	Star of the Family President Truman President Truman
11 :00 :15 :30 :45	Broadway Open House Jerry Lester	Tony Wakeman Nite Owl Theater (film) "Sporting Chance"	"I Killed That Man" (film) Ricardo Cortez Joan Woodbury	News; Sports Playhouse Nine "City of Silent Men"

The DISTRICT LINE by Bill Gold

Numbers Game No Joke To Joe Miller

Joseph L. Miller will soon be appointed information director for Alan Valentine's Economic Stabilization Agency.

Miller lives at 3301 Highland pl. nw. The phone number at his Munsey Building office is Metropolitan 3301. At home it's Ordway 3301. And there's a rumor around town that his one condition on going to work for ESA will be that he be assigned to Extension 3301 on their switchboard.

Incidentally, his license number is 3303. The Rev. Albert Joseph McCartney of 1302 18th st. nw. had license 3301 for several years, and Joe secretly yearned for it but never worked up enough courage to suggest a trade. Now Dr. McCartney no longer has the number and Joe is starting from scratch again.

MAIL BAG

Dear Bill:

My husband is in the Army, and will be shipped to Korea soon. Since we have a 4-month-old son and can't get out much, he wants to buy a television set to "keep me company" while he's gone.

When we picked out the set we wanted, the storekeeper told us how much we'd have to pay down, and how much the installments would be. But when it was time to deliver the set, we were informed that because Gene is in the Army we'd have to pay all cash. And we can't do that right now.

Why is it that a civilian is entitled to credit, but a serviceman who will soon be fighting to protect this very merchant is denied the same privilege?

Serviceman's Wife

Dear Madam:

A businessman is entitled to grant or withhold credit as he sees fit, and I don't know any law by which you can force him to accept time payments against his will. Apparently this fellow felt that Army men draw such a small amount of pay they're bad risks.

Goodness knows he's right about the pay, yet thousands of servicemen, married and single, meet their obligations promptly and are just as good credit risks as any civilian.

What's more, I'm sure that the merchant with whom you were dickering was an exception, and that many appliance dealers will be glad to have your business on the same terms they'd give civilians.

Make a few phone calls and see if I'm not right. If you can't find a trusting dealer with your first quarter's worth of nickels, call me. I know a dozen of them.

Bill

GIVE-AWAYS

"Pretty 7-week-old gray-and-white kitten." (Elmwood 3891.)

"Sociable, housebroken 9-week-old kitten." (Johnson 3-5907.)

"Lovely little gray kitten." (Wisconsin 9074.)

"Ten-week-old male kittens and 6-month-old female cat; will deliver." (Woodley 2832.)

"Will deliver tiger-striped male cat, three-quarters grown." (Republic 4142, extension 2713, from 9 a. m. to 5:30 p. m.)

COLD FACTS

"I was showing my youngest son the trains in Lansburgh's window when I encountered something in which you might be interested," writes Mrs. J. Bancroft Eppes, jr., of 208 N. Abingdon st., Arlington, Va.

"A woman beside me was showing the toys to three little girls in her charge. But the children weren't interested in the display. They were dangerously chilled and shivering with cold.

"The woman explained that the girls were from the Industrial Home School Annex, and that no warmer clothing was available for these children. Can this be so?"

Katherine Wilder, chief counselor at the annex, says that the institution's budget doesn't include winter coats for the children. "There's never enough money," she sighs.

The older kids are pretty well taken care of by donations from local merchants and others. But for some reason the younger children—mostly between 3 and 5 years of age—have been overlooked. And they sure would appreciate some warm, winter coats, whether they be new, hand-me-downs, or what have you.

Miss Wilder and Winifred Thompson, superintendent at the Industrial Home School Annex, may be reached on Ordway 7643. The address is 5200 Loughboro rd. nw.

Incidentally, I have just received $7 from 7-year-old Carol and 5-year-old Nancy Rogers of 1900 Lamont st. nw., who want their savings used "to help make this a brighter Christmas for needy children." Their money is going to the annex.

THE LEASE HAS TWO MORE YEARS TO RUN

The President is reported determined to keep the Administration in Washington, even if the city is subjected to enemy air raids. In the good old American tradition, it's going to take ballots—not bullets—to move Harry Truman out of the White House.

IMMOVABLE OBJECTS

Incidentally, 3.6 percent of Washington's buildings are rated capable of withstanding the ravages of air bombardment. But in all probability if we're ever hit the only thing left standing after the attack will be the "temporary" buildings, which seem to endure forever.

OATMEAL, TOO

It's an ill wind that blows no good. The return of dollar-a-dozen eggs has served to remind many a family how good pancakes can taste on a winter morning.

Order Her Sewing Machine for Christmas

NECCHI

The Sewing Machine that's almost human!

Blind Stitches!
Sews on Buttons!
Sews Zigzag!
Sews Straight and Reverse!
Monograms!
Appliques!
Makes Any Size Buttonhole!
Mends and Darns!
without attachments

YOU OWE IT TO YOURSELF TO SEE THE NECCHI BEFORE YOU BUY!

NECCHI SEWING MACHINES START AS LOW AS 143.50

The Only Sewing Machine With a Lifetime Guarantee and Nation-wide Service

NECCHI

Surprise her with a gift order—she'll select the model she wants!

A FREE SEWING COURSE GIVEN WITH THE PURCHASE OF ANY SEWING MACHINE.

SOLD EXCLUSIVELY BY

CAPITAL SEWING CENTER

Necchi Sewing Circle

804 F Street N.W. RE. 1900 or RE. 2311.

CALL FOR FREE HOME DEMONSTRATION

TV's Perfect Chorus Girl

Television chorus girls cannot have the voluptuous proportions popular on the Broadway stage.

Find out the requirements for dancing in a TV "line" and meet the perfect video chorine

This Sunday—In Parade

The Washington Post

SUSIE Q.

"One, two, three, four . . . TESTING . . . a, b, c, d . . . TESTING . . ."

Merry Menagerie—By Walt Disney

"No, I can't swim. But I'm a very good wader!"

SHORTHAND

Why Not Learn The Best?

SIMPLIFIED GREGG SHORTHAND

Intensive Course in 4 Months
Day, Eve. and Sat. Morn Classes

Co-educational
Approved for Veterans
NO AGE LIMIT

Emerson Institute

1324-26 18th St. N.W. ADams 4877

Refinish Your Own Floors

We Will Show You How

RENT OUR SANDERS, EDGERS, WAXERS

CALL RA. 4346

KENNEDY FLOOR CO.

709 Kennedy St. N.W.

MARK TRAIL By Ed Dodd

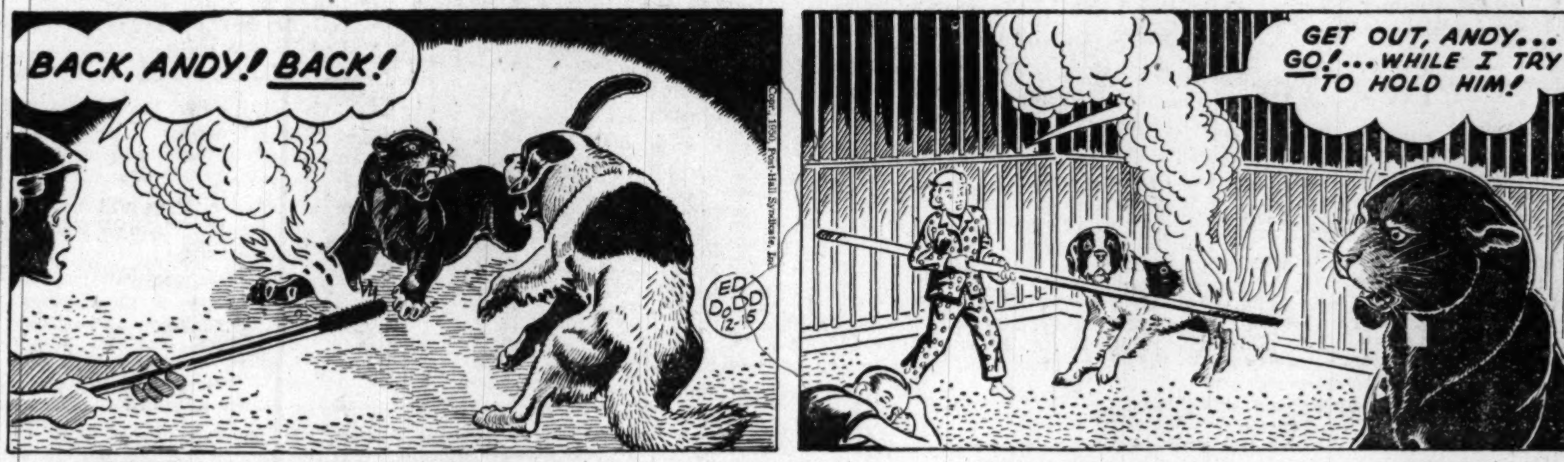

MARY WORTH By Ken Ernst

STEVE CANYON By Milton Caniff

JOE PALOOKA By Ham Fisher

PENNY By Haenigsen

DOTTY By Buford Tune

OZARK IKE By Gotto

MICKEY FINN By Lank Leonard

REX MORGAN, M. D. — By Dal Curtis

TERRY AND THE PIRATES — By George Wunder

STEVE ROPER — By Saunders and Woggon

DIXIE DUGAN — By McEvoy and Striebel

MYRTLE — By Fisher

WINNIE WINKLE — By Branner

DONALD DUCK — By Walt Disney

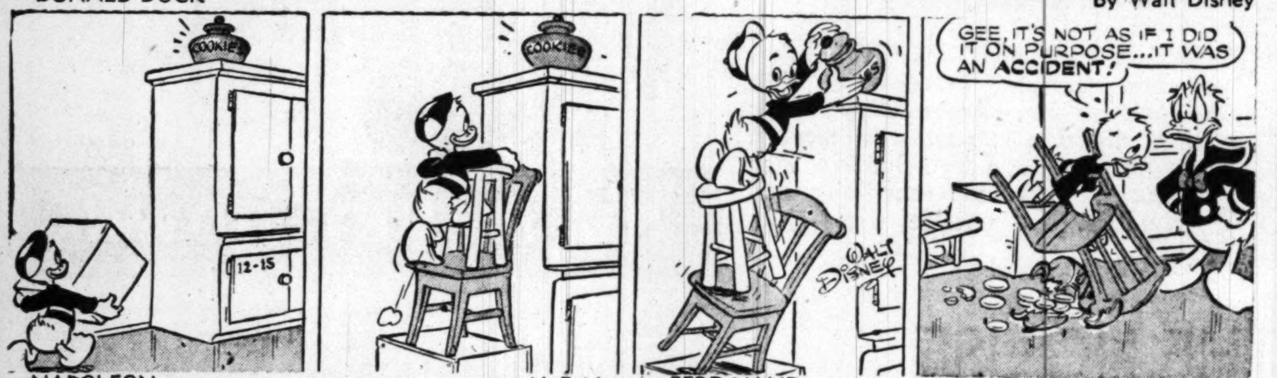

NAPOLEON — McBride

FERD'NAND — By Mik

Merry-Go-Round

Marshall Leans on Joint Chiefs

By Drew Pearson

When Gen. George Marshall was appointed Secretary of Defense, criticism was raised that he would instinctively break down civilian safeguards. Traditionally, civilians have commanded the Army, Navy and Air Force, so it was argued that putting a military man in charge of all three services was dangerous.

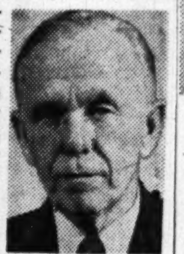
Gen. Marshall

One phase of this criticism now appears justified. Though he has been in office three months, General Marshall has not yet called a formal meeting of the Secretaries of the Army, Navy and Air Force.

These three civilians — all able men—are supposed to be the real bosses of the Army, Navy and Air Force. Under Louey Johnson they met almost every week — sometimes oftener. But under Marshall they have not met at all. Instead he, a military man, leans almost entirely on the Joint Chiefs of Staff.

In fact, the Joint Chiefs of Staff today have become about the most important governing factor in Washington.

With broad-minded Gen. Omar Bradley as chairman of the joint chiefs, this is not dangerous. Furthermore, the other chiefs—Gen. Joe Collins, Admiral Forrest Sherman, and Gen. Hoyt Vandenberg for air—are also civilian-minded officers. However, the precedent is dangerous, for it creates a system similiar to that which dominated Germany.

Musical Criticism

Most people have forgotten that, regardless of Harry Truman's letter to Music-critic Paul Hume, the right to criticize musical and dramatic performances has been established by the American courts in the case of New York Times versus the Shubert Theaters.

It happened that the Shuberts objected to New York Times drama reviews, refused to give Times critics the customary passes, folowing which the critics purchased their own tickets. However, these were not honored at the entrance and the critics were barred.

The New York Times then went to court, and its attorney, Alfred Cook, brother-in-law of Washington Post Publisher Eugene Meyer, won the important verdict that newspapers have the right to criticize and the right of access to musical and dramatic productions in order to criticize. No power can bar them.

Ironically, it was Eugene Meyer's music critic who got the wrath of President Truman on his head when he exercised that right.

INTERESTING CONTRAST—Wonder what would have happened to a Moscow newspaperman if he had criticized the child of Russia's top man? The rapid promotions of Lieut. Gen. Vassili Stalin, son of Joseph Stalin, might be compared to the rapid musical development of Margaret Truman, in that less-spotlighted youngsters might not have come along so fast. But at least in this country we can criticize—even at the risk of a bloody nose, "plenty of beefsteak" and a "supporter."

Voteless Hawaii

Nebraska's Senator Ken Wherry was queried by a friend as to why he voted against statehood for Hawaii.

"I'm afraid we might get some of these New Dealers in the Senate," Wherry replied, referring to the fact that Hawaii, as a state, could send two Senators to Washington.

"You'd get Joe Farrington as a Senator," Wherry was reminded, the reference being to the staunch Republican delegate who now represents Hawaii in Congress. "Do you consider Joe a New Dealer?"

"How did he vote?" asked the GOP Senate leader.

The friend of Hawaiian statehood, though amazed at Wherry's ignorance, didn't dare tell him that the delegate of Hawaii and of other territories cannot vote at all, and that this is the main reason they want statehood. So he replied: "Oh, Joe voted about the way you did."

Washington Keyhole

Irony of the GOP attack on Dean Acheson is that he had wanted to retire around January 1. Now, in view of the bitter battle against him, both his and the President's dander is up . . . When Acheson does get out, keep an eye on Tom Finletter, now Secretary for Air, as the new Secretary of State. Finletter did a bang-up job for the State Department at the San Francisco conference, has also handled various big international-economic problems . . . Quoth Wyoming's Senator Joe O'Mahoney to Herbert Bayard Swope when asked if he'd take the Senate Democratic leadership: "I don't relish the idea of being the majority leader of a minority party" . . . Attorney General-elect Pat Brown, only Democrat elected in California, took time to interview most Washington officials who deal with his State's intricate problems.

Chinese Behavior

The behavior of Chinese Communist delegates at Lake Success is so boorish that it makes the Russians seem friendly by comparison.

Occasionally, however, one of the Chinese will relax and let his mask down. This happened at Secretary-General Trygve Lie's private dinner at which General Wu surprised other guests by being quite amiable.

Instead of the torrent of denunciation which he usually launches against the West, Wu drank a couple of cocktails and told some amusing stories about his military career.

While it couldn't be said that Wu got around to any slap-you-on-the-back intimacy, he let drop some hints that the democratic system had some pleasing aspects. For instance, he expressed surprise that the United Nations had done him the courtesy of translating his two-hour tirade against the West and distributing it to the press in English.

Perhaps if the Chinese delegates were exposed to Western hospitality a little more—with no Russians looking over their shoulder—relations might improve. But as things now stand, the Russians are around almost every minute.

Copyright, 1950, Bell Syndicate, Inc.

OPEN Tonite 'til 9

Hechinger Co.

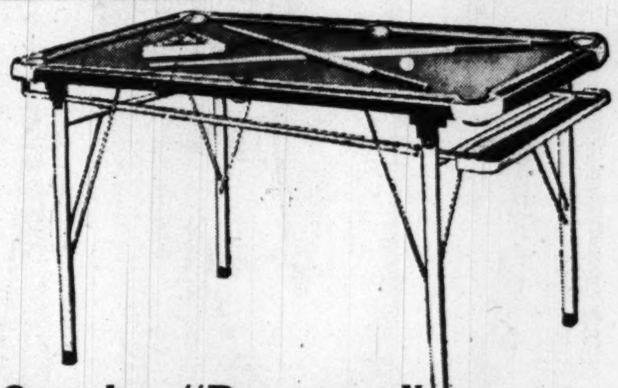

Genuine "Burrowes"

POOL TABLES

Gay hours ahead for your family and friends — when they gather to play pool on your streamlined, sturdy, professional-style Burrowes Table

THE BEST PLAY IS ON BURROWES

44½"x25"x27" Size: $19.95

- Good looking, long lasting, professionally approved
- Completely equipped with triangle, balls, cues, rule book, etc.
- Stands steady and ready for use the year 'round
- Stows away in minimum space when folded

COMMENDED PARENTS'

COME—WRITE—PHONE ATlantic 1400

NORTHEAST 15th & H Sts. at Bladensburg Rd. | NORTHWEST 5925 Ga. Ave. At Military Rd. | ANACOSTIA 1905 Nichols Ave. At Good Hope Rd. | VIRGINIA Falls Church, Lee Hwy At Hillwood Ave.

FASCINATIN' FILLY

Fast horses and fascinating wimmen keep the polo grounds packed. And players have no trouble at all getting teamwork, with this polo-lovely on their side! She says we trot off with the honors when it comes to rug shampooing! Four-day delivery.

9 x 12 Hardback, 5.40
9 x 12 Softback, 7.56

RAndolph 8000
ARCADE-SUNSHINE
"Complete Cleansing"

The Stores Featured in Saturday Evening Post

Visit Our New Airport Store

1.50

Game Bird

If he takes bird life seriously or just loves our feathered friends, he'll appreciate the motif on these ties. Thousands to choose from

Gift Wrapped Gratis

Open Evenings

Latt's TIE BAR

507 14TH ST. N.W. 910 14TH ST. N.W.

Phillip's HAS WONDERFUL GIFTS for EVERYBODY in the FAMILY!

NO MONEY DOWN

BRAND NEW 1951

Emerson

TABLE MODEL RADIOS

THIS IS MODEL 671

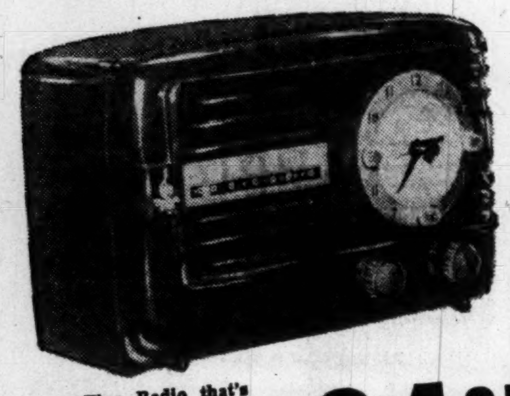

Now—a Fine Radio that's a Reliable Clock too! Let's you fall asleep to soft music . . . wake up to a song or to the conventional alarm, as you prefer. In time for your Xmas giving —at Phillip's.

$34.95

(NO MONEY DOWN)

THIS IS MODEL 641

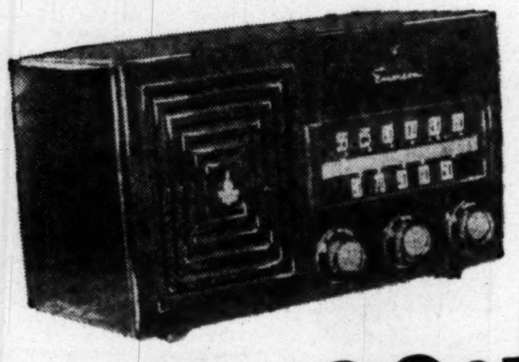

This is an engineering and artistic marvel. Tops in style and performance. Mottled walnut high-lustre plastic cabinet in modern design.

$39.95

(NO MONEY DOWN)

THIS IS MODEL 653

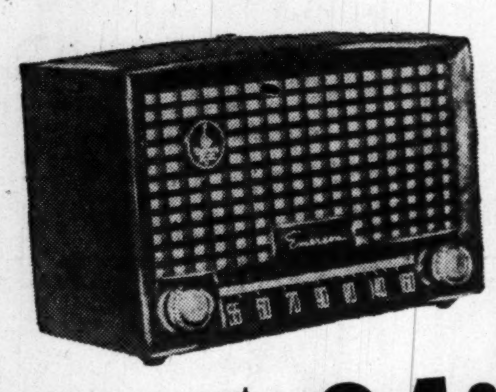

This exquisite compact table model is another Emerson achievement that makes living more pleasant. Buy it now at Phillip's.

$24.95

(NO MONEY DOWN)

THIS IS MODEL 587

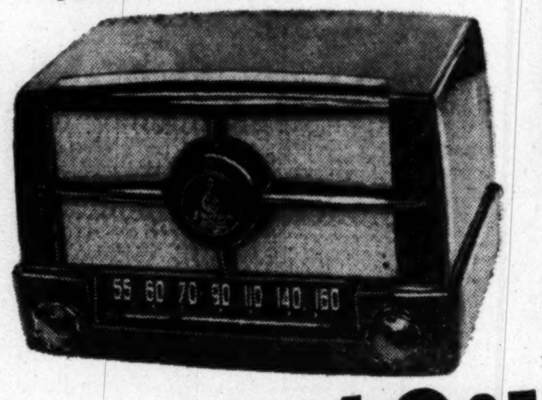

Attractive ebony plastic cabinet with gold-colored dial. Famous Emerson engineering features for AC or DC operation.

$16.95

(NO MONEY DOWN)

PRICED RIGHT, TO FIT INTO ANYBODY'S BUDGET!

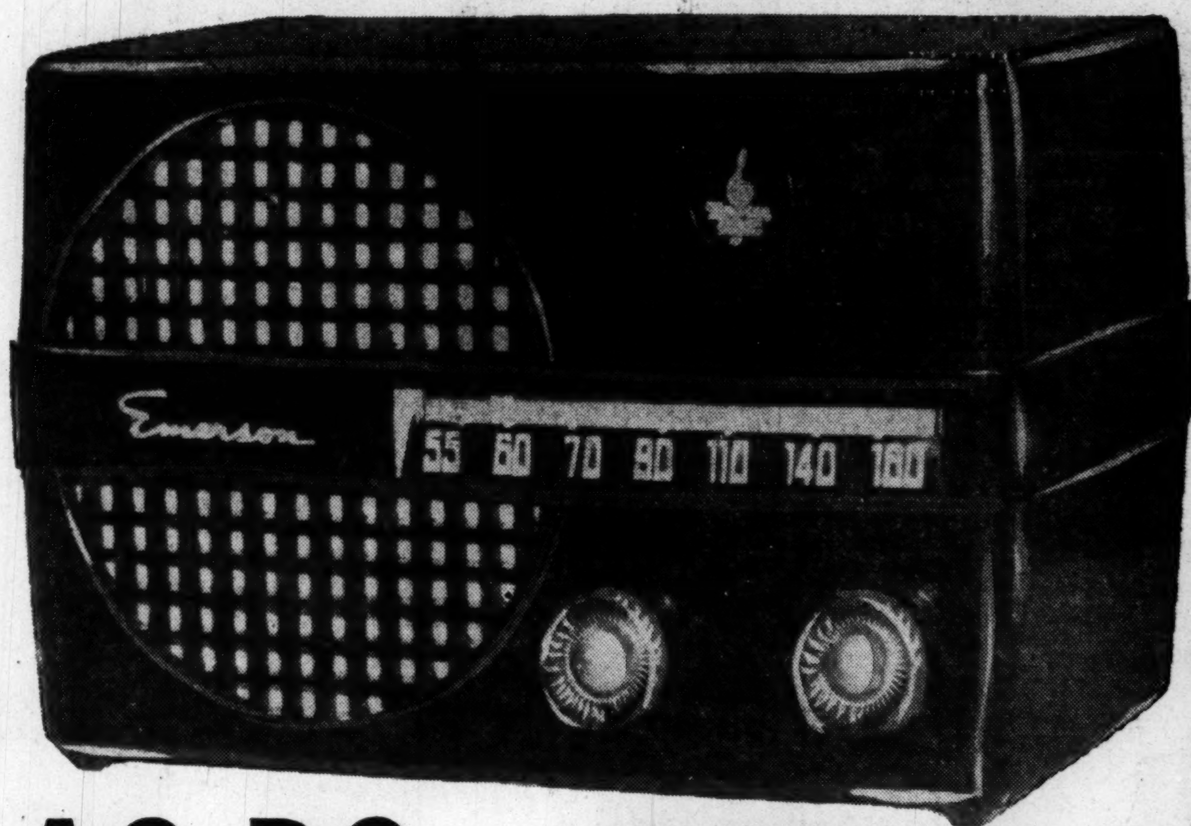

AC-DC

(MODEL 652)

Here's a big "small radio" value that combines amazing performance with splendid styling. Highly polish molded ebony Bakelite cabinet with modern designed grille. Large built-in loop antenna for greater sensitivity and portability. No outside wires—just plug in.

$19.95

NO MONEY DOWN

THE PERFECT RADIO for ANY ROOM IN THE HOUSE!

Model 659

8 TUBE

STATIC-FREE

FM & AM RADIO

Hundreds of uses to make living more pleasant—in bedroom, living room, kitchen or office. Enjoy the brilliant tone reproduction of the advanced Emerson static-free FM-AM circuit.

$59.95

Easy Credit Terms With Regulated Down Payment

Phillip's

ALL STORES OPEN EVENINGS UNTIL 9 P. M.

11th & F STS., N. W. | 611-7th STREET N. W. | 817 H ST., N. E.

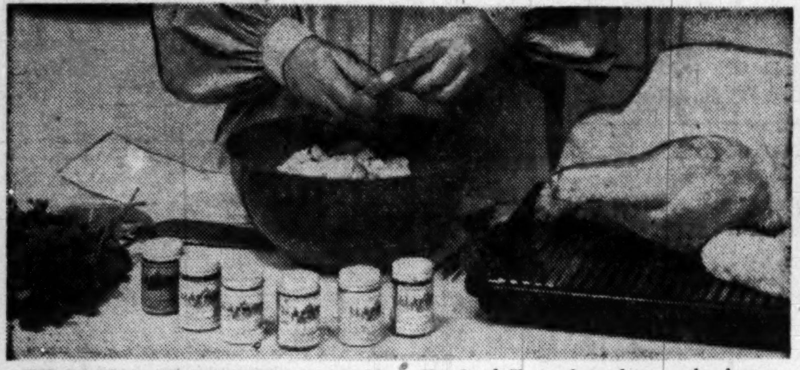

FIRST STEP IN STUFFING: Assemble your herbs and other ingredients, then crumble up day-old bread. Mrs. G. Howland Chase shows how as she demonstrates making dressing with dried herbs from the Herb Shop at the Cathedral

DON'T PACK TOO TIGHTLY: Mrs. Chase advises a light hand when you're putting the dressing into the bird. If the cavity is too well filled, stuffing swells and gets soggy as gobbler bakes. Save some for the neck

Straight Stuff on Stuffing

Here's the Piquant Inside Story on Tom Turkey

By Lucia Brown

THE INSIDE STORY on Tom Turkey should be one of the most piquant features of your Christmas feast!

Stuffing is something that just naturally requires liberal seasoning. The bland flavor of poultry meat needs a savory contrast. Properly made, stuffing dresses up the bird, makes it flavorful and aromatic.

The following recipes, taken from books in the Cottage Herb Shop at the National Cathedral, will help you do a nice inside job on your turkey.

BLENDED HERB STUFFING

2 teaspoons dried sage
1 teaspoon dried summer savory
2 teaspoons freshly chopped celery leaves
1 teaspoon dried thyme
½ teaspoon salt
¼ teaspoon white pepper
1 egg, well beaten
1 small onion, minced (optional)
6 cups soft bread crumbs
½ cup sliced mushrooms
2 tspns. chopped parsley
3 teaspoons butter, melted

Melt butter in small skillet over low flame. Saute onion 5 minutes, but do not brown. Blend all other ingredients thoroughly in large mixing bowl. Add sauteed onion, if used. Mix well. If moister stuffing is desired, add small quantity milk after all ingredients are well mixed. This makes sufficient stuffing for 7 or 8-pound "apartment sized" turkey.

BLENDED SAGE STUFFING

7 cups cubed stale bread
1 medium onion, minced
2 tablespoons butter
½ tablespoon poultry seasoning
1 teaspoon salt
1 teaspoon ground sage
½ teaspoon celery salt
½ teaspoon garlic salt
½ teaspoon pepper
1 cup melted butter
½ cup boiling water

Melt butter in heavy skillet over medium flame. Add minced onion. Saute 3 minutes or until onion is light brown. Blend poultry seasoning, salt, sage, celery salt, garlic salt and pepper in cup.

Place bread in large mixing bowl. Add blended seasonings. Mix by tossing lightly. Add onion. Combine butter and water. Add gradually to bread. Mix lightly. This makes sufficient to stuff 10 to 12-pound turkey.

If moister dressing is desired, add ¼ cup more water.

BLENDED SAGE CHESTNUT STUFFING: Boil one pound chestnuts 20 minutes or until soft. Peel, chop and fold into stuffing mixture given above.

BLENDED SAGE OYSTER STUFFING: Drain 1 pint oysters and heat 3 minutes in 2 tablespoons butter in heavy saucepan. Chop oysters and fold into stuffing.

By William Klemm—The Washington Post

THE WELL-DRESSED BIRD: Mrs. Chase puts on the finishing touches and the dressing-filled turkey is all ready to sally forth to the nearest oven. Mrs. Chase, the president of All Hallows Guild at the National Cathedral, shows her handiwork to Elinor Lee of Station WTOP-TV. She appeared on Mrs. Lee's television program this week

LADIES SPECIALTY SHOP

SPECIALS FOR THE LAST MINUTE

GIFT SHOPPER

Nationally Known NYLON HOSIERY

Regularly Priced at $1.75 a pair

Special $1.49 pair

Box 3 Pairs $4.20

- First quality, clear, full-fashioned
- 51 gauge, 15 denier
- From our regular stock
- All new holiday shades
- Sizes 8½ to 11 in medium, sizes 9½ to 11 in long.
- Some shades with dark seams

Early Winter DRESSES Reduced 25%

Good selection in all sizes, wool jerseys, wool flannels, corduroys, and gabardines.

Open Daily 9 to 9 Until Christmas

7456 Wisconsin Avenue OLiver 8373

PARKING IS FREE—REAR ENTRANCE

Call Na. 4200, ask for Circulation, and order Washington Post guaranteed home delivery.

Women in the Food Industry

Writing Recipes An Exact Science

(This is the fifteenth in a series of special Friday articles written by experts in the American food industry.)

By Alice Brown
"Anne Marshall," Director Home Economics, The Campbell Soup Company

YOU, NO DOUBT, have been asked many times to write out the recipe for your crisp, sliced cucumber pickles or easy-to-cut lemon pie or some other of your "best things you've ever tasted." Have you tried writing it? Do it; and then the next time you make cucumber pickles or lemon pie use your own recipe exactly as you wrote it. I think you'll be surprised!

Writing recipes for homemakers is one of the most interesting and, I believe, helpful services of our home economics department. Those recipes are the results of careful selecting, testing and recipe writing.

First, above all other requirements, the chosen dish must taste good. It is tested and retested until we are certain of the ingredients we are using and of the best way to combine them so that you can turn out a dish your family will rate tops.

ALL THE "do's" and "don'ts" we discover while testing a recipe are carefully written in for you. In the majority of recipes, we try to eliminate the "don't's" by giving correct and exact ingredients and explicit directions for using them. The "do's" we like to emphasize because they make for easier cooking and better results.

In writing recipes, we try to never overestimate the cooking experience of homemakers but we do not want to appear bossy or highhanded with our ideas. Because we are specialists in the serving of soup and in the use of soup in cookery, we believe our soup recipes have a specialist's authority.

However, we also know there is more than one correct way to serve soup and more than one correct way to make a Tomato Soup Cake. Getting this flexible and tested information into inviting and practical written recipes is a lot of fun!

LET'S TAKE this Holiday Ham Loaf made with tomato soup. This recipe will appear in some of our Christmas advertisements:

HOLIDAY HAM LOAF

(This rosy, moist, easy-to-slice ham loaf is equally good served hot or cold.)

1 pound ground veal
1 pound ground smoked ham
½ teaspoon salt
¼ teaspoon pepper
3 tablespoons minced onion
2 eggs, beaten
¼ cup ketchup
¼ cup water
1 can (1¼ cups) condensed tomato soup

Combine ingredients in order given, mixing thoroughly. Pack ham loaf firmly into a greased 9 in. x 4 in. x 4 in. loaf pan. Bake in a moderate oven (350 degrees F.) for 1 hour. Pour off juice, loosen edges, and invert on platter. Garnish in any desired holiday design with green pepper holly leaves and pimento holly berries or sliced stuffed olives and sprigs of parsley. Serves 8.

TOMATO-HORSERADISH SAUCE

Mix 2 tablespoons horseradish, 2 teaspoons prepared mustard, a dash of powdered cloves, a sprinkle of black pepper and 1 can (1¼ cups) condensed tomato soup. Heat thoroughly and serve hot with hot ham loaf or cold on ham loaf sandwiches.

ABOVE ALL ELSE, it tastes good! And we know your December shopping days will be crowded and rushed. We think this ham loaf will be popular because you can prepare it in advance and bake it when you are ready to cook. It is seasonal and inexpensive, and it will help save your time.

THIS IS ALICE BROWN, known as "Anne Marshall" in her job as director of the home economics department of the Campbell Soup Co., Camden, N. J. She's from Murfreesboro, Tenn., and a graduate of Middle Tennessee State College. She was director of home economics for the Chattanooga Power Board before the war, then became one of the first WAC officers. Afterward, she was home economics director for the Dole Hawaiian Pineapple Co., moving from there to Campbell's in June of this year

The Perfect Gift for Mother

Exclusive in Washington at Storm's

A HOUSE SLIPPER BUILT WITH ARCH-SUPPORT FEATURES!

$6.95 Mail Orders promptly filled at our expense. Please state shoe sizes.

Mother will welcome a slipper like this. Designed to give true comfort to tired, aching feet. Built like an arch support shoe with a hidden steel shank. All sizes and widths, AAA to EE, so you'll be correctly fitted. Of Black Kid, also Wine Kid as soft as a glove.

Storm's HEALTH SHOES

520 12th Street, N.W. DI. 6672

Between E and F Sts.

"Good feet, Enjoy them . . . Weak feet, Demand them!"

COLONY HOUSE

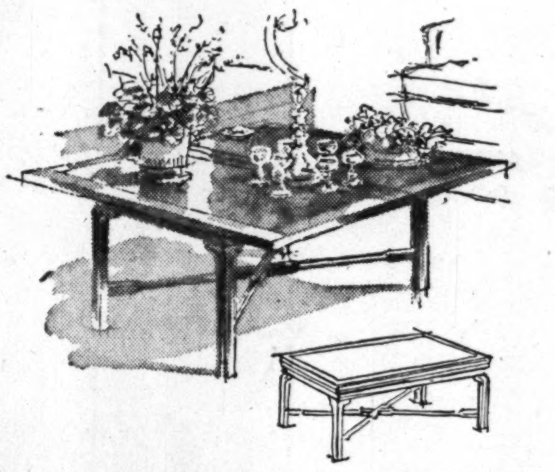

Chippendale swivel top cocktail table . . $98.50

Heritage Henredon

TABLES OF DISTINCTION

Famed Heritage Henredon tables for every purpose. Perfect gifts! Exquisitely crafted gems in rich mahogany with precious hand tooled leather tops. Cocktail tables, lamp tables, step end tables, coffee tables, all at modest Colony House prices.

COLONY HOUSE

4244 CONNECTICUT AVENUE

Duncan Phyfe leather top Cocktail table . . . $79.50

Open Every Night Till 9 P.M., Saturdays Till 6 P.M.

Pre-Holiday SALE

COATS

Luscious pastel winter fleeces
Made to sell for 49.95
Sizes 8 to 20, aqua, pink maize white.
NOW $38.00

Pastel toppers ¾ length
Made to sell for 35.00
Sizes 8 to 16
NOW $28.00

SUITS

Wool Suits—Were 49.95 to 59.95
Menswear worsteds and gabardines in black, navy and pastels. Sizes 9 to 15, 10 to 18.
NOW $38.00

7 All Wool Knit Suits Were 39.95
Beutifully lined, sizes 10 to 16.
NOW $18.00

DRESSES

Cocktail and Street—14.95 to 49.95
Sizes 9 to 15, 10 to 16
25% to 50% OFF

All Wool Knit Dresses—Were 39.95
Sizes 10 to 16, red, green, gold, navy and black
NOW $18.00

BLOUSES

Nationally Known Wool Jerseys
Reg. 4.95 to 12.95
All sizes, grey, green black rust gold and combinations.
NOW $3.88 to $6.88

SKIRTS

Regular 5.95 to 14.95
Solid colors and novelty combinations.
All wool sizes 10 to 18.
NOW $4.88 to $7.88

SWEATERS

90% Angora Hand Joined Cardigans
Were 8.95 to 10.95
NOW $5.95 to $7.95

Slipover Sweaters
Were 8.95
White, pink, blue, maize, coral
NOW $5.95

MOJUD HOSIERY
Sizes 8½—9—9½. Were 1.50 and 1.65
NOW 98c

Yeager's

8630 Colesville Rd., Silver Spring, Md.
STORE HOURS: 10 A.M. to 9:30 P.M.

Gifford's

ICE CREAM & CANDIES

Special Christmas Features

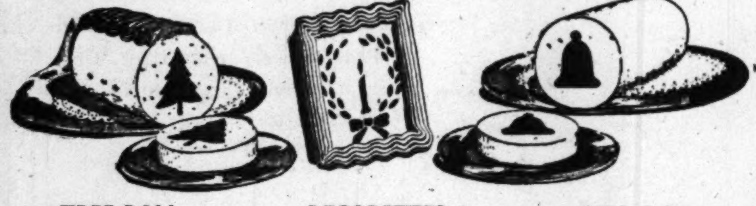

TREE ROLL
A center Tree of green mint, surrounded by chocolate chip ice cream, hand-decorated with green whipped cream and red non-pareils.
90c a qt. Roll

DECORETTES
Generous servings of ice cream, individually decorated with tinted whipped cream, featuring Christmas motifs.
$2.20 a doz.

BELL ROLL
Has a center Bell of Raspberry ice, surrounded by Vanilla ice cream.
75c a qt. Roll

OTHER CHRISTMAS FEATURES

Egg Nog Ice Cream . . . . 35c a pint, $1.15 half gal.
Santa Claus Roll (Strawberry, Vanilla, Cashews) . . . . $1.25 a qt. Roll
Christmas Ice Cream Cake . . . . $2.75 each
Fragile Ribbon Candy . . . . $1.00 a lb.
Bell Roll (Vanilla and Green Pistachio), 90c a qt. Roll
Assorted Christmas Molds . . . $4.00 a doz.
Filled Hard Candy . . . . 80c a lb.
Santa Claus Mints . . . . 80c a lb.

OPEN CHRISTMAS EVE 'TIL 8 P.M., CHRISTMAS DAY, 10 A.M. 'TIL 3 P.M.

phone SH. 5670 for . . . SILVER SPRING and BETHESDA STORES
KE. 3-5670 for ARLINGTON STORE (5555 Lee Highway)

LARGE PARKING LOTS

Mary Haworth's Mail

Woman, Nearly 30, Cannot Sleep Nor Stop the Tears Since Reading in Morning Paper That Man She Loves, For Whom She Waited Eight Years, Is Wed to Another

DEAR MARY HAWORTH: I am writing you because I don't know what to do about my life at present. For eight years, all through the last war, I was in love with Eliot. He asked me to wait for him, saying that we would be married when he came home from Army duty.

However, the years passed and always he would make a date to go with me to the priest, but then would never show up. I knew he was drinking, and according to his own admission he was gambling quite a bit, but always he professed to love me, and at our last meeting he said he would end up "no good" if he ever lost me.

The last time I saw him, he promised to call the following evening. But it was two weeks before he called again, and then he wasn't too pleasant in explaining the delay. He asked me to see him at 12:30 midnight, which I said was too late, as I had to work next day. Then he asked for a luncheon date on the morrow, and I said, "Only on condition you explain your absence and strange conduct." This he refused to do.

I heard no more for another two weeks, then the morning paper brought news of his marriage, in a big church wedding, to a girl I never knew existed. Here I had been thinking he was spending his time with the boys, when all the while he must have been courting that girl. It never occurred to me that such a thing could happen. I never thought of another man but him, and the shock of losing him has stunned me.

I can't think straight and everything reminds me of him. I cannot sleep, and though I try, I cannot stop the tears, all of which is very embarrassing. I am nearly 30 and Eliot is 27. Do you think I should contact him or his family and ask for an explanation? Or do you have another suggestion? I need your advice, so please answer soon.

V. S.

DEAR V. S.: Many thoughts come to mind as one reflects on your desperate woe . . . you haven't lost anything but an illusion, really . . . you refused to read the handwriting on the wall that's been there for years and years . . . your life is empty not because of Eliot's treachery, but because you've let it go to seed, waiting for him to be your "everything" . . .

On the favorable side, you are young enough, at scarcely 30, to rise out of this disappointment and go on to a happy marriage with a good man, in whose company you will rejoice that fate seemingly saved you for him. But to equip yourself for a successful journey in that direction you first must correct the neurotic "dependent" traits within yourself that caused you to waste eight years on Eliot's false promises.

It is an old saying that "actions speak louder than words," and since Eliot never would go with you to the priest, I am sure you must have sensed you were waiting in vain, letting him give you the run-around. But you hadn't summoned the courage to face reality on that front; and you lacked the enterprise, in those years, to get rid of dead wood and build anew. You just drifted, blindfolding yourself with wishful thinking,—letting day dreams substitute for the experiences you were missing. And it is this do-nothing trend you've got to change, if you expect to get "on the beam" of victorious living.

Ordinarily girls don't stage a bang-up church wedding on short notice, so I think you may console yourself that Eliot's marriage was no surprise to him. I gather he was picking a fight with you, trying to irritate you into breaking off—as a chicken hearted way of helping you save face—when he called you some weeks ago for either a midnight or a luncheon date. He was being difficult and defiant on purpose, so don't torture yourself with any notion that your defensive ultimatum drove him into a spite wedding.

For advice: Don't pursue either Eliot or his family for an explanation of what happened. He is married now, to another girl, after treating you badly for years on end. These are facts you already know, and surely they are warning enough to stop trading on him, in thoughts or day dreams, if you honestly intend to give yourself a decent break, at long last. In the borough from which you write, there are excellent psychiatric services, from which to choose help you need in gaining insight into your neurotic handicaps, strengthening your grip on reality, and learning the ways of self-reliance.

M. H.

Mary Haworth counsels through her column, not by mail or personal interview. Write her in care of The Washington Post.

Now's the Time . . . to Make a Chenille Cloche

By Alice Brooks

Now's the time to have a cute little chenille cloche trimmed with curleycue roll! Later, crochet it in straw yarn for spring.

Easy crochet hat; matching bag done in only 2 pieces! Pattern 7443; crochet directions for both.

Send 20 cents in coins for this pattern to The Washington Post, 102 Household Arts Dept., P. O. Box 168, Old Chelsea Station, New York 11, N. Y. Print plainly name, address, zone and pattern number.

Our Alice Brooks Needlework catalogue is the best ever! Send 20 cents in coins now for your copy. Illustrations of designs for crocheting, knitting, embroidery, cuddle toys, household and personal accessories. Free needlework pattern printed in book.

7443

Service Dances

Miss Peggy Murphy has arranged a dance at South Post, Fort Myer this evening at 8. At Venthill Farm, Capt. Mary Ann Tarlik, Nurse Corps, and Miss Alice H. Spitler, recreation director, will be hostesses at a pre-Christmas dance beginning at 7 p. m. For free transportation for these and other week-end dances, call COlumbia 0735.

PETUNIA

The question is,
It seems to me,
How luscious can
An omelet be!

Plenty luscious, Petunia, when you top it with a cream sauce chock-full of crabmeat or shrimp. A wonderful Sunday-night supper!

Bishop-Bracken

For Cocktail Canapes
IT'S
VERSAILLES
2605 Connecticut Ave. N.W.
Telephone HUdson 5030
FINEST CAKES AND PASTRIES
DISTINCTIVE CATERING SERVICE

STONE BUILDING BLOCKS
FROM GERMANY
2 Sizes—Packaged in a Wooden Case
$2.50 and $4.00
Play Center INC
1018 18th St. N.W. RE. 1745

THE STANLEY GALLERIES
Licensed Auctioneers—Appraisers
3218 M Street N.W.
Old Georgetown—Washington, D. C.
Telephone ADams 6476

"trading as MURRAY GALLERIES since 1947, announces a change of name only, same 'service-integrity' and ownership by Eric B. Stanley."

Presents from the estate of
THE LATE CHARLES HARVEY, BARONET, OF RAINTHORPE, NORFOLK, ENGLAND, and other notable consignors.
at
PUBLIC AUCTION

A delightful array of objets d'art fortunately obtained in time for your esthetic needs and Christmas present desires. To mention briefly the categories from which you may choose..

• Continental and domestic, plated and silver services, flat and holloware, unusual condiment sets, tea caddys, etc.

• Antique and modern jewelry, notably a court jewel from a Persian Shah, forty carats of old mine cut diamonds mounted in old red gold which frame an ivory miniature of the Shah himself!

• Oriental Rugs • Oil Paintings • Porcelains • Old Well and Tree Platters that defy description • Antique and modern furniture, chairs, beds, chests, etc. • Unusual collection of Staffordshire figurines and groups and many objects of virtue too numerous to mention.

Catalogs and delicious coffee at the Galleries. (Bids left with one of the attendants shall be executed as a favor to our patrons—you need not attend the sale! They are a lot of fun, however.)

EXHIBITION DATES Saturday and Sunday, December 16 and 17 from 1 to 6 p.m.

SALE DATES Monday, Tuesday and Wednesday, December 18, 19 and 20, 1:30 promptly each day.

Parking as a favor to our patrons at 1229 Wisconsin Avenue N.W.

HAVING TROUBLE TO FIND THE RIGHT GIFT?
our low priced and unusual collection of imported native crafts and accessories will enable you to find
THE GIFT THAT'S DIFFERENT AND ORIGINAL
come in and browse
THE MEXICAN SHOP
1216 Connecticut Ave. N.W.
Entrance around the corner on Jefferson Place
OPEN DAILY 'TIL 8 P. M.
RE. 8436 Saturdays 6 P.M.

Call Na. 4200, ask for Circulation, and order Washington Post guaranteed home delivery.

NANCYE FLEMING
1512 KING STREET
Alexandria

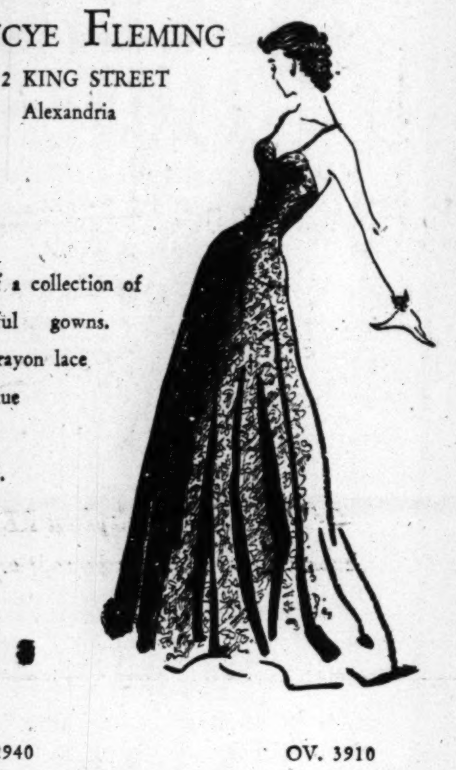

One of a collection of beautiful gowns. Black rayon lace over blue taffeta. Size 16. 85.00.

AL. 2940 OV. 3910

Open 'till 9 P.M. Dec. 11th to 23rd

Fashion At Your Price!

Kann's

Gay Holiday Glamour In This All-Around Button Front Classic

$8.95

Give a Dress for Christmas!

Here it is, the "just what I've been looking for" dress that will carry you from now through spring. Fashioned of soft rayon crepe, it buttons down the front, has a notched shawl collar and short sleeves with velvet trim . . . a true charmer that will win many compliments. You'll love it in cheerful prints of red, green, or rust backgrounds or in solid colors of navy, black or purple. Sizes 14½ to 22½.

Kann's—Budget Dresses—Second Floor

PAY A LITTLE, GIVE A LOT . . . THAT'S YOUR *PLUS* AT BECK!

All the slippers you dream about at prices you'd never dream possible 1.99

2.99 and 3.99

1. **Bunny Hug** . . . luxurious velvet in royal blue or wine with white bunny fur collar. Sizes 4 to 10; slender and medium widths. 2.99
2. **Sandal Scuff** . . . smart cross-strap sandal in rayon satin. Black, pink, light blue or royal with contrasting embroidery. Sizes 4 to 10. 1.99
3. **Lambie Pie** . . . all shearling scuff in light blue or royal. Sizes 4 to 10. 2.99
4. **Dream Scuff** . . . lustrous satin with kitten-soft shearling. In royal, light blue or black, all with light blue cuff. Sizes 4 to 10. 1.99
5. **Moccasin** . . . leather top and sole; full shearling lined. Red or blue. Sizes 4 to 9 (no half sizes). 3.99
6. **Men's Soft Kid Opera** . . . leather lined, leather sole, rubber heel. Navy and wine, brown and tan. Sizes 6 to 13 2.99
7. **Men's Moccasin Boot** . . . grained leather, full shearling lined. Rich burgundy only. Sizes 6 to 12. (No half sizes) 2.99

. . . . For him
from 2.99 to 4.99

Always Shop Beck
fifth avenue shoes

MAIL ORDERS FILLED PROMPTLY. Write to A. S. Beck, 3210 14th Street, N.W. (Open every eve.) • 1315 "F" Street, N.W. (Open every eve. next week) • Nearby Stores: Baltimore • Richmond • 4050 South 28th St., Arlington (open every eve.) (Shirlington Shopping Center) • To Order by Mail Write to A. S. Beck, 1315 "F" Street, N.W.

Glogau Photo.

MRS. JAMES K. SULLIVAN

Capt. Sullivan, Miss Summerlin Are Married

THE MARRIAGE of Miss Henrietta Virginia Vandergrift Summerlin to Capt. James Kirwin Sullivan, USA, took place yesterday at 5:30 p. m. in St. John's Church, Lafayette Square. The ceremony was performed by the Rev. Dr. C. Leslie Glenn in the presence of members of the immediate family.

The bride is the daughter of Mrs. Horace Smith, wife of Colonel Smith, USA (retired), and of the late Capt. George T. Summerlin, jr. Captain Sullivan is the son of Mrs. William Francis Staton of Rose Ranch, Hollis, Okla., and of the late Col. James Emmett Sullivan.

The bride, given in marriage by Colonel Smith, wore a ballerina length apricot tulle gown with gold lace appliqued on the bodice and skirt. Her hat was close fitting of matching colored flowers, and she carried a bouquet of chrysanthemums and ivy.

Lucinda Luce Smith and Melissa Tyler Smith, twin sisters of the bride, were her only attendants, and wore twin frocks of apricot organdy with wreaths of ivy in their hair.

Capt. Robert Stafford Rivers, USAF, served as best man.

A small reception and supper followed the ceremony at the home of Colonel and Mrs. Smith. After January 1, Captain and Mrs. Sullivan will be at home at 2709 31st st.

The bride is a graduate of Potomac School, the Spence School in New York and George Washington University. Captain Sullivan served for three years during the war in the South Pacific and holds the Bronze and Silver Star. He was an aide at the White House until his marriage and is on the General Staff at the Pentagon.

Harris & Ewing

MISS MARGARET PENCE of Washington will marry Robert D. Shawl, son of Mrs. R. L. Wright and D. E. Shawl of Milwaukee, Wis. Her engagement is announced by her parents, Capt. H. L. Pence, USN (ret.), and Mrs. Pence of La Jolla, Calif. Miss Pence is an alumna of Hollins College and Stanford University. Her fiance is an alumnus of Stanford University and has recently returned from a year of study at the University of Paris.

SWEET UPSIDE-DOWN BRAN MUFFINS

No creaming, no egg-beating—one easy mixing this Kellogg-quick way!

- 1 cup Kellogg's All-Bran
- ¾ cup milk
- 1 cup sifted flour
- 2½ tsps. baking powder
- ½ tsp. salt
- ¼ cup sugar
- 1 egg
- 2 tbsps. soft shortening
- 1½ tbsps. melted butter
- 3 tbsps. brown sugar
- 9 cooked prunes or apricots, pitted

1. Soak All-Bran and milk in mixing bowl.
2. Sift together flour, baking powder, salt; add to bran with sugar, egg, shortening. Stir only to combine.
3. In each greased muffin cup place ½ tsp. melted butter, 1 tsp. brown sugar, 1 piece fruit, cut side down.
4. Add dough to fill cups ⅔ full. Bake in mod. hot oven (400°F.) about 25 min. 9 med. muffins.

America's most famous natural laxative cereal for diets of insufficient bulk—try a bowlful today!

Kellogg's ALL-BRAN

Jelleff's
F Street
Silver Spring
Bethesda
4473 Connecticut Ave.
Shirlington

Chantilly by HOUBIGANT

Romantic Chantilly perfume in a lush pochette of navy blue taffeta lined with fuchsia, $5

Romantic Chantilly scents a set of eau de toilette, liquid skin sachet, dusting powder, $4.50

All prices plus fed. tax

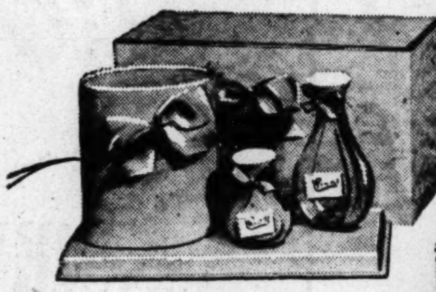

Romantic Chantilly eau de toilette and dusting powder in the star-flecked "see through" box. $3

Jelleff's—Aisle of Beauty, Street Floor, F Street; also Jelleff's Bethesda, Shirlington, Silver Spring and 4473 Conn. Avenue.

Gift extra!

Lamp Lighter Loungers

regularly $16.95

$12.95

Dapper, wide-awake corduroy in royal blue, aqua, cherry red styled for lots of unconfining comfort in a coolie jacket ensemble with tapered, sawed-off coolie trousers just-to-there!

Jelleff's — Negligee Shop, Fourth Floor, F Street; also at Jelleff's Silver Spring, Shirlington, Bethesda, and 4473 Conn. Avenue.

Jelleff's
F Street, Silver Spring, Bethesda, 4473 Connecticut Ave. Shirlington

Simply wonderful . . . this

Kay Dunhill rayon SEERSUCKER

$10.95

Selling like wildfire throughout the country . . . in Washington: only at Jelleff's!
• see it at F Street, Shirlington, Silver Spring

For misses . . .

The Peter Pan Collar Dress
— tiny black buttons from collar to waist
— turned back cuffs
— gored skirt with hidden pocket
— velvet belt
— blue, rose and gold
— sizes 12 to 20

For misses, women and half sizes

The Plunged Neckline Dress
— buttons from neck to hemline
— set-in sleeves
— cuffed pockets
— velvet belt
— blue, rose, green, gold in sizes 14 to 40
— green, rose, blue in sizes 14½ to 20½

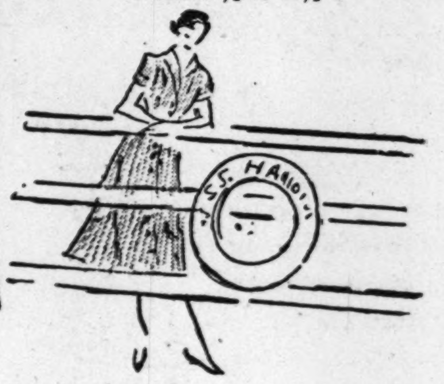

You'll say when you see it, "No wonder it sells . . ." . . . the styles, the Kay Dunhill workmanship, the perfect fit. Remember—only at Jelleff's—F Street (Fifth Floor), Shirlington, Silver Spring!

Order by Mail or Telephone RE. 6300. Your order will receive prompt attention.

Persian Lamb

coats and toppers priced now at

Very Special Prices

Planned Expressly for Merry Christmas Giving

$474 Black-dyed Persian Lamb	$354
$474 Black-dyed Persian Lamb.......	$390
$600 Gray Persian Lamb..............	$474
$750 Black-dyed Persian Lamb	$594

These reduced prices INCLUDE the Federal tax

and, we will be happy to arrange convenient payments to make purchase even more manageable.

Of course, not every length or size at every price.

Jelleff's—Fur Salon, Third Floor, F Street

SANTA STUFF

. . . the merriest, the jolliest, the gayest treasures in Mister Claus' pack! At our Children's Shops at Shirlington, Silver Spring, Upper Conn. Avenue, Bethesda and on the Fourth Floor at F Street.

• *Snoozie* . . . a blanket-wrapped baby doll with Rock-a-Bye-Baby music box tucked inside. She's latex, dressed in pink or blue. $8.95

• *Mimi and Me* . . . a great big soft cuddly doll with a tiny little twin doll, too. Both dressed, both with gay yarn hair. The Set, $6.50

• *Angel Doll* . . . with its own golden halo and little wings, too. Sweet cherub dressed in white satin. $5.95

• *Wanda,* the Walking Doll . . . made for a young heart's desire with a lovely face and dressed in maize, blue or pink ensemble. $14.95

• *Monkey-on-a-bike* . . . a gay new light-hearted pull-toy that's very likely to become a best friend. $2.95

• *Teddy Bear* . . . ageless favorite made for comfy cuddling in soft, fuzzy teddy-bear brown. $1.95

• *Tippy Clown* . . . a remarkable Humpty Dumpty in plastic with a turn-handle music box inside. $1.

• *Musical Square Dancers* . . . a turn handle toy with a country lady and country-gent who really square dance as the music plays. $2.95

DO YOU KNOW THAT
Wynn's
FALLS CHURCH STORE & GLEBE ROAD STORE are open every evening until 9 o'clock for your shopping convenience?
Feminine Apparel Shops
3 Stores to Serve You
• 3134 Wilson Blvd. (Clar.)
• Cor. Glebe Road & Lee Highway (Arl. Country Club Section).
• 230 W. Broad St., Falls Church, Va.

To Be April Bride

Mr. and Mrs. Warren B. Burgess announce the engagement of their daughter, Lucile Maurine, to Marvin H. Rowe, son of Mr. and Mrs. Harold B. Rowe of Chevy Chase.

The bride-elect is a graduate of the Modern School of Design in Boston. Her fiance was graduated from Swarthmore College and did graduate work at Harvard University. He is now a biophysicist with the National Institute of Health in Bethesda, Md.

The wedding will be in April.

How to Bake a Perfect Cake

TIPS ON BAKING the perfect cake were gleaned by the Washington housewife, pictured at the left, when she visited the Southeastern Regional Restaurant Convention at Hotel Statler this week. She's Mrs. Dorothy J. Norton of 2122 P st. nw. The veteran baker telling her his secrets is Edward H. Matthews of Philadelphia. Here are a few of the things he said:

Use half and half butter and vegetable shortening in your cakes. The first gives you flavor, the second saves you money. Besides modern "aerated" shortenings are extra easy to cream.

Follow that recipe like a slave! Don't be sloppy about measurements or careless in regulating the oven.

Use the right kind of flour, either cake flour or high grade all-purpose flour.

Be sure your cake is thoroughly cooled before spreading on the icing.

And remember that the man of your heart probably likes devil's food cake best of all! Surveys show this is tops in popularity, while angel food and sponge are at the foot of the list.

"Folks just naturally like rich cakes," said Mr. Matthews.

Olney Inn
OLNEY, MD.
OPEN All Winter
Noon until Nine
Every Day Except Mondays
Make Your Reservations Now for the coming Holidays.
Our hostess will be glad to arrange special parties.
To reach OLNEY: 12 miles north of Silver Spring out State Route 97. Phone Lockwood 5-0799

Ideal Gifts for Xmas!
PICTURES • MIRRORS • FRAMES
The Largest Selection
at the Lowest Prices in Town
PICTURES • FRAMES • MIRRORS
Cohen's
1227 G ST., N.W., WASH. & SHIRLINGTON, VA.

Ask Anne

Everybody Wants Scraps Of Material; Now Who'll Offer Enough to Go 'Round

"EVERYBODY!" is apparently the answer to the question: "Who wants some scraps of material?"

The other day, a letter from E. R. B. appeared in this space, offering pieces left over from dressmaking to any organization that could use them. So many club members have written for them that if E. R. B. divides them up, there'll be about one scrap apiece!

However, on the chance that other readers have bits of cloth going to waste in an old sewing trunk, we publish at the end of today's column the list of clubs, schools, churches, et al, that would like to have them. In some cases, the name of the person making the request and to whom scraps should be sent is also given. Some clubs offer to pay postage, others do not mention it. Most of them want scraps for quilt-making and the like.

So many private individuals requested the scraps, too (many of them for charitable purposes) that we won't have space to list them. All letters will be forwarded to E. R. B., as requested, however.

DEAR ANNE:

Could the "stir-and-roll" biscuit, which are excellent, be made and cut an hour or two before a meal and kept in the refrigerator to pop in the oven after guests arrive?

K. F. B., Washington.

Keeping them in the refrigerator an hour shouldn't make too much difference. They may be a little less fluffy, but will still be good.

DEAR ANNE:

We have made an uncooked fruit cake by grinding various kinds of dried and candied fruits together with nuts and pressing it under a heavy weight. It makes a nice loaf cake, but it is a little sticky on the outside. I am wondering what we can best treat the outside with to make it easier to handle.

Mrs. A. M. W., Washington.

Let the outside dry a bit at room temperature, then sift powdered sugar over the cakes.

DEAR ANNE:

I have some salad bowls of wood which I should like to varnish. Unfortunately, I used them once with salad oil and the wood has become impregnated in spots with oil. Is there any way in which to remove the oil or cover it up so that it won't show through the varnish?

Mrs. A. W., Washington.

Scrubbing the bowls with benzine (highly inflammatory!) and a brush should remove most of the oil. Do the job outdoors as a safety precaution. Then wash with soap and water. When thoroughly dry, cover with spar varnish.

LIST OF GROUPS REQUESTING SCRAPS

Gallinger Committee, Twentieth Century Club, Mrs. Allison Miller, 4338 Cathedral ave. nw.; women of St. Paul's Episcopal Church, Mrs. W. H. Brooke, 204 North View ter., Alexandria, Va.; Purcellville Parent-Teachers Association, B. McDonald, secretary, Purcellville, Va.; Quaker Clothing Relief, 2111 Florida ave. nw.; Women's Council, Brookland Baptist Church, Mrs. F. I. Peck, 4449 South Dakota ave. ne.; Washington Group of the American Fund for Czechoslovak Democratic Refugees, Mrs. Stana V. Rasin, 5126 Chevy Chase pky. nw.; Daughters of America, Mrs. Ross Gates, 1018 Kearny st. ne.; Women's Society of Christian Service, Washington (Va.) Methodist Church, Mrs. Jesse H. Rowzie, Washington, Va.; Ladies of First Congregation Church, Washington (D. C.), Mrs. Robert G. Trumbull, 3705 Gunston rd., Alexandria; Aid Society, Evangelical United Church, Mrs. C. M. Henilly, Nokesville, Va.; Welfare Group of St. Charles, Mrs. Hugh McGrath, 3053 Key blvd.; Arlington, Herndon (Va.) Presbyterian Church, Mrs. R. N. Wrenn, 205 Station st., Herndon, Va.; Catholic Church for Elderly Ladies, 3042 P st. nw.; Women's Group, St. Berthold Indian Mission, c/o Rev. Harold Case, Elbowoods, N. Dak.; American Legion Unit 33, Mrs. Jennie Risk, 408 H st. ne.; District Home for the Aged, Manassas, Va.; Industrial Home School, 2453 Wisconsin ave. nw.; Girl Scout Thrift Shop, 813 Pershing dr., Silver Spring, Md.; St. Euphrases School for Delinquent Girls, Mrs. Catherine L. Frost, 8001 Eastern dr., Silver Spring, Md.; American Legion Auxiliary, Bowie, Md., Mrs. Ora Oberholser, RFD 1, Bowie; Wesleyan Service Guild, Mrs. Martha Mintz, 2900 South 13th st., Arlington, Va.

Vinylite* wonder soles on children's Kamp Tramps

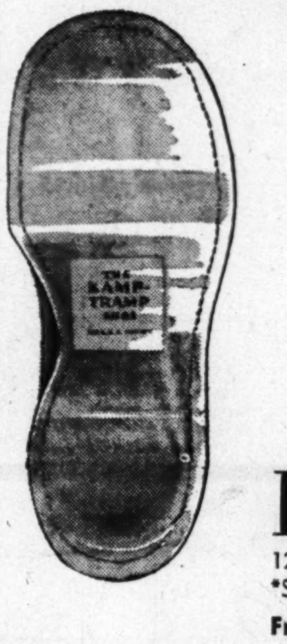

*Laboratory tests prove Vinylite Plastic soles three times more resistant to abrasive action than top-grade leather soles.
It's good sense and economy to put youngsters in shoes that will wear! KAMP TRAMPS can take terrific punishment with their tough leather uppers and Vinylite plastic soles that outwear top-grade leather three to one! Two favorites! The brown leather Moccasin oxford (shown) and the scuff-resisting sharkskin-tip.
Sizes 8½ to 12 6.00
Sizes 12½ to 3 7.00
Sizes 3½ to 10 8.95
HAHN 74th year
1207 F 7th & K *4483 Conn. *3113 14th
*Silver Spring, Md. *Clarendon, Va. *Open Eves. 'til 9
Free Parking at 4483 Conn. 3113 14th and Silver Spring

The Mayflower
PRESENTS
Fashions at Six
EVERY FRIDAY AT 6 O'CLOCK
The Mayflower Lounge
FOR RESERVATION CALL ERIC, DISTRICT 3000
Fashions by Jelleff's

Use Our Christmas Gift Lay-Away Plan

Gifts for a lady... Sterling tributes
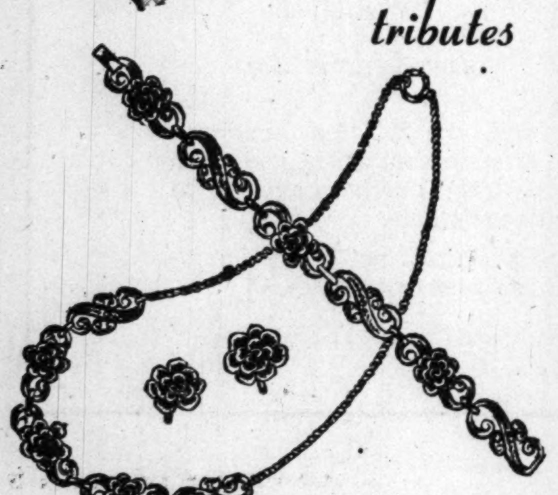
Roses wrought in Sterling Silver lend their symbol of loveliness to this graceful patterned sterling jewelry. A cherished remembrance.
NECKLACES, BRACELETS ea. 2.40
EARRINGS pair 1.20
Fed. Tax Incl.

She will adore this oval shaped sterling silver compact with hand engraved two-tone floral design on satin finished background.
COMPACT 7.20
Fed. Tax Incl.
Jewelry Department, First Floor
Purchases Gift Wrapped Without Charge
BECKERS SINCE 1876
1314 F STREET
A Gift from Beckers Means More

Heading for Home

John C. Halliday, a sophomore at Culver Military Academy, Culver, Ind., will spend the holidays with his mother, Mrs. John Halliday, at the Westchester.

Dancing EVERY NIGHT
(Except Sunday)
Jack maggio and HIS ORCHESTRA
★ NO COVER AT ANYTIME
★ MINIMUM 1.50 FRIDAY AND SATURDAY ONLY
For Reservations, Mr. Saim
The Rainbow Room
HOTEL HAMILTON
14th & K Sts. N.W.
DI. 2580

Israel Attache's Wife to Address Hadassah Group

Mrs. Chaim Herzog, wife of the Military, Naval and Air Attache of the Embassy of Israel, will discuss her personal experience with Hadassah's medical work in Israel at the meeting of the Midtown Group of Hadassah at 1:30 p. m. December 19 at the Community Center.

Mrs. Herzog, who was raised in Egypt and educated in South Africa and Israel, was wounded while on duty as an officer in the Defense Army of Israel. She will include in her talk a description of Hadassah's 200-bed tuberculosis hospital, and other hospital facilities in the new state.

Maj. Gershon Liebrach, a physician in the Army of Israel, will be guest speaker at the meeting of the Upper Northwest Group of Hadassah December 19 at 1 p. m. at Stansbury Hall.

Henrietta Szold Chapter will hold a Chanukkoh party December 19 at 12:45 p. m. at AAUW headquarters on Eye st. nw.

Mrs. Henry Segal, vice-president of the Seaboard Region of Hadassah, will address the Connecticut ave. group at 1 p. m. December 19 at The Highlands.

Reupholstering by HOFFMANN
Hoffmann Creations
STUDIO COUCH $36

Includes LABOR and MATERIALS. 3-Year Workmanship guarantee. Prices include material and labor. Christmas Delivery. Easy Terms Arranged
Call CO. 7300 CO. 5116 Estimates cheerfully given within 50-mile radius.
Sofa and Chair beautifully cleaned in your home, $15
Custom Made SLIP COVERS Christmas Delivery Sofa and Chair $48.00
No job is too small or too large
HOFFMANN Upholsterers
2433 18th St. N.W.

1133 Connecticut Ave. N.W.
Erlebacher
Washington, D. C.

On Christmas Morning...
Let the Gift Wrapping Unfold on a Fur of Surpassing Beauty
The Erlebacher label on any gift means assured beauty and quality ... our Christmas collection of "Small Furs" is especially choice and is chosen to give luxurious beauty at moderate cost. Sketched ... natural wild mink cape, 1495 ... natural silver blue mink bolero, 1000 ... four-skin stone marten scarf, 395. Prices plus tax.
IN BOTH ERLEBACHER FUR SALONS
1210 F Street N.W.

Give slips extravagantly brushed with lace or fine detail. Sizes 32-40. White or pink. Left: nylon, also black, 10.95. Center: rayon and nylon satin, 7.95. Right: rayon, 5.95. Lingerie, Fifth Floor.

Nylon Sweaters

So easy to care for, they are a Christmas delight the year-round. From fourteen rich colours, choose your own favorite shade.

Short sleeve pullover, 7.95. Long sleeve, 9.95.

Cardigan, 10.95. Greenbrier Sports Shop, Fourth Floor.

Julius Garfinckel & Co.

F STREET at FOURTEENTH • MASSACHUSETTS AVENUE at 49th

Such a fresh midwinter look in rayon foulard . . . note their gentle prices . . . their neat, crisp patterns. Misses' sizes. Left to right: 17.95; 19.95; 17.95; and 19.95. Greenbrier Sports Shop, Fourth Floor.

Why Thousands of Doctors prescribe pleasant tasting

PERTUSSIN FOR BAD COUGHS
(CAUSED BY COLDS)

PERTUSSIN acts *at once*. It not only relieves such coughing but also loosens up phlegm and makes it easier to raise. PERTUSSIN is *safe! Mighty effective* for old and young! *Pleasant tasting!*

Call NA. 4200, ask for Circulation and order Washington Post guaranteed home delivery.

Montgomery Voter's Meet Today

Montgomery County League of Women Voters will meet today at 12:15 p. m. at the Glenbrook Club on Wisconsin ave., in Bethesda. Guests will be the Montgomery County delegates to the Maryland Assembly, who will discuss legislation of interest to Marylanders. The public is invited . . . **Naval Ordnance Laboratory** employes will hold a Christmas dance at 10 p. m. this evening at the laboratory. Music will be furnished by Jack Morton's orchestra.

Coming Events:

Washington Mortar Board Alumnae Association will meet at a luncheon December 16 at the Fairfax Hotel Club Studio, 2100 Massachusetts ave. nw., at 1 p. m. For several years foreign students from the Orientation Center have been guests of the club at Christmas time, and they have been invited again this year . . . **Alumnae Association of the College of St. Catherine** in St. Paul, Minn., Washington Chapter, will give an afternoon Christmas party December 17 at the home of Mr. and Mrs. Francis S. Key in Four Corners, Silver Spring, Md. Husbands and friends of members will be guests.

it's HOWDY-DOODY SLIPPER TIME!

$2.95

Hi, Kids! They're the cutest slippers to cover your Christmas stockings! And they'll keep your feet warm as toast. Howdy Doody —Mr. Bluster—Clarabell—and Flub-a-Dub gayly squeak when you squeeze their heads. A jolly gift to "slipper" under the Christmas tree. Sizes 5 to 13 and 1 to 3.

THE CHILDREN'S CUPBOARD
120 East Broad, Falls Church, Va.
Please send me............pairs.
Size.............Color.............
NAME.............
ADDRESS.............
CITY.............

The CHILDRENS CUPBOARD
"On Quality Row"
120 E BROAD ST. FALLS CHURCH VA.
Open till 9 every evening to Christmas FA 3044

For Holiday Festivity...

Sealtest EGG NOG ICE CREAM

IN BULK
IN PINT PACKAGES
IN HALF-GALLONS

ORDER NOW
from your Sealtest dealer

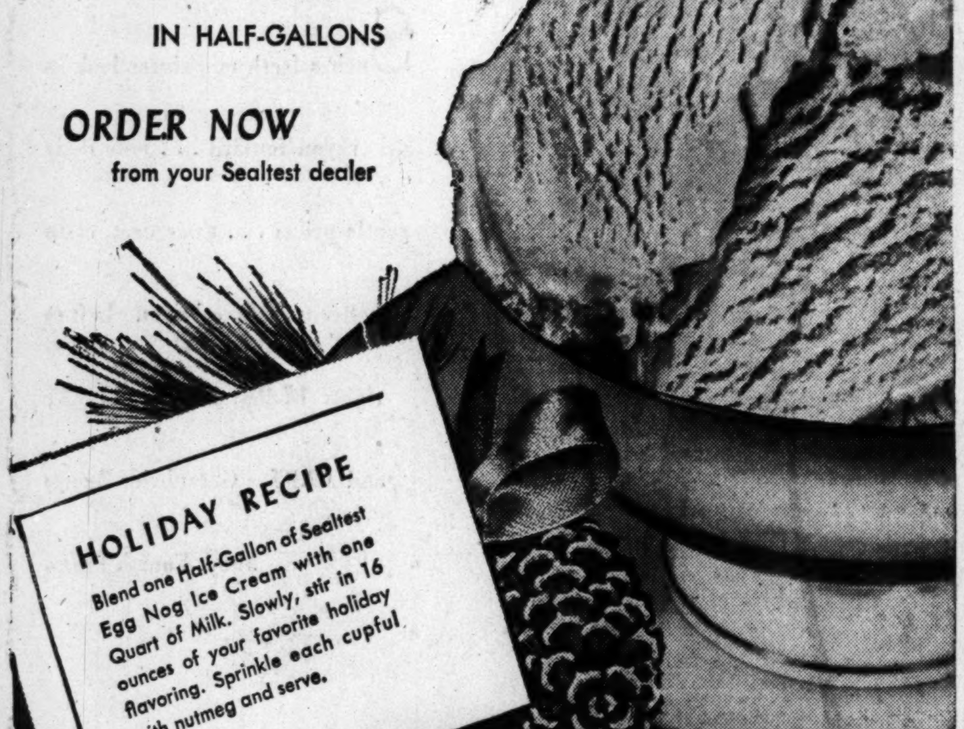

Southern Dairies
Sealtest ICE CREAM
Get the Best— Get Sealtest!
60 M STREET N.E. ME. 4800

Experiment Grace

When Skin Care Comes Too Late, Benefit Limited

Grace learns that a first step in beauty is a complete relaxation. Here at a beauty salon, she is put in the "mood"

(Second day of Grace's beauty program)

By Ann Lawrence

POOR GRACE'S face! Her skin was starved for some nurturing oils, some treatments to firm the muscles, some massage to send blood circulation around bringing health and color to it. There's a moral here for all of us. If you let the care of your skin go until you've passed the 40 mark, the chances of ever getting it back into a youthful state are well nigh impossible. The best that can happen is that one can prevent further deterioration—and by proper application of makeup, camouflage what damage has been done.

We turned Grace over to the experts at a New York salon where they have worked out a treatment that relaxes the body and face nerves and muscles. Their theory is that one of the things that makes a woman look older is tightness and tenseness of nerves and muscles—automatically reflected in the lines around the mouth, eyes and forehead.

THE FIRST THING they did was flop her on her tummy on an air foam bed and massage her along the spine and her back and shoulder muscles. Her knees were put over a pillow to start the blood coursing up to her head. After 15 minutes of this, Grace was as limp as a rag doll and one could really see her face had become relaxed. She was now ready for the beginning of the face treatment.

Of course, you cannot massage your own back at home, but the principal of relaxation is an easy one to put into practice. If before you start your own home face treatment you lie down with your knees up—even if it's just a few minutes, you'll get better results. Try not to think of anything; simply close your eyes and let yourself sink. Cotton pads soaked in ice water and astringent and put on over your eyes will help.

TOMORROW: Your Face Needs Food, Too.

Copyright, 1950, Spades, Inc.

Service Guild Gives Auditory Training Aids

Deaf and hard-of-hearing children of Washington will benefit by a presentation made by the Service Guild of Washington to the Washington Hearing Society Tuesday evening at the society's annual meeting.

The presentation, made by Mrs. Albert E. Arent, vice president of the guild, consisted of two sets of auditory training unit earphones. The earphones, when worn by an afflicted child, enable him to hear and watch a spoken word simultaneously.

The Hearing Society has previously had only one set of the earphones, and the two additional pairs will enable a teacher to work with three children at the same time.

The Service Guild, of which Mrs. James Simon is president, is a group of 130 young women who do volunteer social work throughout the city, as well as contribute financially to a number of projects. One of the principal sources of their income is the Service Guild Craft Shop at 2602 Connecticut ave., which is open all year round and makes and sell such items as personalized table mats, towel sets, ash trays and children's tooth brushes and cups.

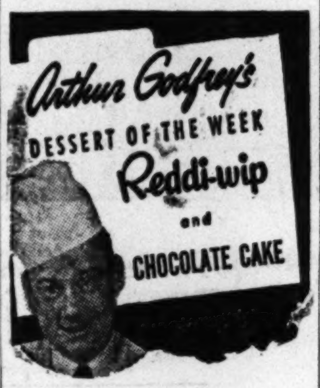

"Here's a really short road to a man's heart," says Arthur Godfrey. Serve him rich chocolate cake—add the glamor of Reddi-wip to get the tastiest frosting he's ever eaten. Try it! That's the sort of magic it's impossible to resist.

Reddi-wip, made with rich, fresh cream, whips itself automatically at the touch of your finger. No fuss, no bowls and beaters to wash, no failures. Economical, too! Keeps in your refrigerator, always ready to glamorize cakes, pies, gelatins, puddings and all desserts.

ASK FOR Reddi-wip FROM YOUR GROCER OR MILKMAN

We know you'll be pleased with your Beaver from Bernard's. We're pleased, too, for we made an excellent buy.

Beavers in all lengths in five to thirteen stripes, at very special prices.

Bernard's
1116 Connecticut Ave.

"A Quarter of a Century on the Avenue"

BE BIG! *Put a pair under the yule tree for dear old Dad!*

SPALDINGS extra-easy cobble-sewn **CHIEF**

9.95

A mighty fine moccasin in Tan Domac leather with light, tough, long-wearing NEOLITE soles 6 to 13: A to E

Gift Boxed!

Rich's
F STREET AT 10th

Woodward & Lothrop

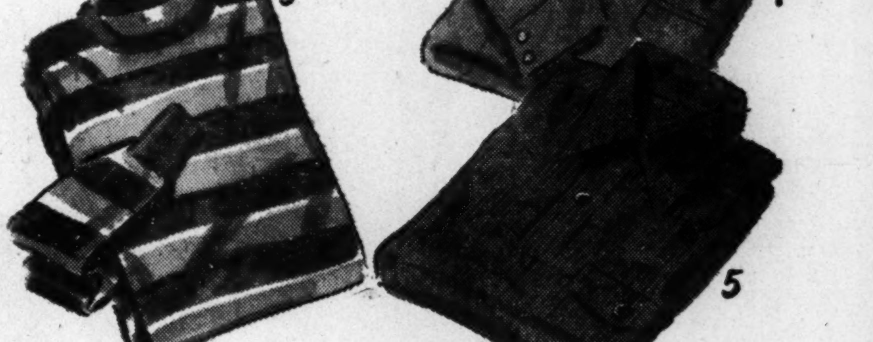

GIFTS boys wear every day . . . from Christmas on

1. Hopalong Cassidy wool knit cap. Available in two different styles; many colors. 1.25 or 1.50
2. Bobby Driscoll warm wool plaid jacket with alpaca pile lining. Water repellent, spot and stain resistant . . . the perfect jacket for the active boy: Sizes 6 to 12. 14.95
3. Donmoor knit cotton shirts in assorted stripes. Sizes 6 to 18. 1.65
4. Rayon gabardine sports shirt with ocean pearl snap buttons; washable. Light or dark green, gray or navy. Sizes 12 to 18. 3.95
5. Kaynee cotton corduroy, knit bottom, pull-over shirt in favorite solid colors . . . red, wine, deep green or blue. Sizes 6 to 12. 4.50

W&L—The Boys' Store, Fourth Floor, Main Store Only

Call Na. 4200, ask for Circulation, and order Washington Post guaranteed home delivery.

On Today's Calendar

WOMEN'S NATIONAL PRESS CLUB will be honored by the second of a series of receptions and screenings being given for its members by the Motion Picture Association of America this evening at 8:30 o'clock at MPAA headquarters, 1600 I st. nw. "The Magnificent Yankee," starring Louis Calhern as Chief Justice Oliver Wendell Holmes, will be previewed . . . **American Legion Auxiliary, D. C. Department,** will hold a dinner and bazaar this evening at the Nash Club Rooms, 224 D st. se. . . . **Columbia Chapter, DAR,** will meet this evening at 8 at the chapter house. Miss Marta Brokaw and Miss Grace Stowe will present a program of early American music.

LEAGUE OF REPUBLICAN WOMEN OF THE DISTRICT OF COLUMBIA will hold a special board meeting at 10 a. m. today, with the president, Mrs. Carroll D. Kearns, presiding

CLEARANCE
Sale

$9.95 $12.95
formerly to 24.95
These shoes are from our regular stock of quality shoes that have sold at much higher prices. Here is your chance to buy at these wonderful savings during our clearance sale. We have a wide selection of styles, colors, materials and heel heights. All sizes but not in all styles.
Sizes 3½ to 10, AAAA to C

Ross-Saturn
1323 Connecticut Ave.
Just Below Dupont Circle

Open every evening till Christmas eve—

SILVER SHOT LACE AND NET PARTY DRESS FROM OUR LARGE REASONABLY PRICED HOLIDAY SELECTION. PINK ONLY
35.00
Gretchen Cole
INCORPORATED
BETHESDA, MARYLAND
7244 WISCONSIN AVENUE
Open Evenings 'Til 9

Nylon Tricot
Says
"Merry Christmas"
Grecian gown with a flutter of soft smocking at the shoulder and waistline, making it fit the figure like a glove. Bon bon pink, angel blue or white. Sizes 32 to 38.
$10.95
Bows and lace on a quaint nylon tricot petticoat. Small, medium and large. White or black.
$4.00
A wonderful whirl of nylon net and lace swishes around the bottom and outlines the bodice of this nylon tricot slip. White and black.
$7.98
THE Essie O'Donnell COY
3407 Connecticut Ave.
EMerson 8800

The Toy Box

Better Not Give Junior an Axe

By Alleis C. Wilson

THE MANUFACTURERS of educational toys have a healthy regard for the strength and enthusiasm of today's pre-school children. As a result, these toys are built to outlast almost anything except possibly a direct frontal attack with an axe. A gift chosen from the variety of educational toys will certainly be fun for months following Christmas, instead of being reduced to rubble sometime during the holiday.

Among the best known of these manufacturers are Holgate and Playskool. They have been joined in the past few years by others, including Bon-Hop, Childhood Interests, Teach a Toy, etc.

Holgate and Playskool products are to be found in nearly every toy department and a variety of others are also available almost anywhere. Salesclerks can help you make your selection, if you are in doubt, because the toys are graded to the child's age and interest level.

One very helpful and entertaining toy is the Old Woman in the Shoe. This toy, by Holgate Bros., can be used to teach a child how to lace and tie his own shoes. It is an attractively decorated wooden hightop shoe. There are 10 peg children and the Old Woman to push into the shoe through the openings in the shoe. The wooden tongue of the shoe is held in place by the sturdy strings to be laced up the front. Teaching of tying the bow knot is left up to the parent. (Woodward & Lothrop—$3).

CONSTRUCTION sets could be grouped with thess toys. Gilbert Erector sets are still as popular as ever and sets start at $1.75. A junior erector set for younger engineers is available in pright plastics this year. ($1.50). Both at Gilbert Hall of Science.

Another plastic construction toy is BonHop's "Molly-Kewls." These sets have molded rubber balls and bright plastic tubes. They resemble the three-dimensional models of formulas used to explain mysteries of chemistry and physics to the layman. (F. A. O. Schwarz—$3).

A new peg-type toy for 1-year-olds is the Holgate Rub-a-Dub set. A circular wooden base holds three "men" in three tubs. These men either can be placed in the tubs or in the holes where they can be hidden by placing the tubs over them. (Kann's—$1.50).

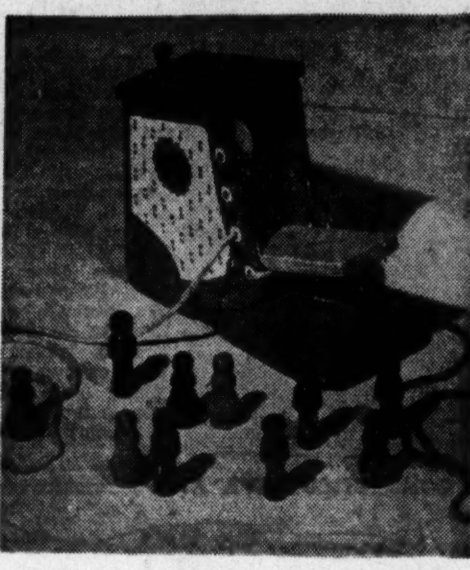

CROWDED HOUSING—The Old Woman of the Shoe and her 10 children can be placed in this house through the holes on the side. Youngsters also can learn how to lace shoes with the toy

Rituals Hold People Together

This is the fifth in a series of six articles on the factors promoting successful family living. It is reprinted with permission from The Annals of The American Academy of Political and Social Science for November, 1950.

By James H. S. Bossard
Eleanor S. Boll and
Winogene P. Sanger

IN ANALYZING family life from within, our attention came to focus some years ago upon certain forms of family behavior so recurrent as to suggest the term "habit," and yet having aspects of conscious rigidity and a sense of rightness not generally associated with mere habit.

We have come to think of these as family rituals, and, speaking specifically, we define them as patterns of prescribed behavior, arising out of family interaction, which are directed toward some specific end or purpose, and which acquire rigidity and a sense of rightness as a result of their continuing.

Thus conceived, rituals develop in connection with many aspects of family life, but cluster chiefly around such things as holidays, anniversaries, meals, vacations, religious worship, and collective ways of using leisure time. Perhaps an illustration will clarify our concept:

THE NIGHT Before Christmas Ritual. When Kay S. was 3 years old, her father held her on his lap and read to her on Christmas Eve Clement Moore's well known poem, "The Night Before Christmas." Each Christmas Eve thereafter this has been repeated.

When Kay was 5 years old, her sister Jane was born, and during the succeeding years the reading of this poem on Christmas Eve became more and more of a ceremonial event. As the two daughters became older, they would sit on either side of their father on the family sofa, and mother and other relatives would be present. After the reading, refreshments came to be served, and talk would follow about Christmas celebrations of former years. As time went on, the ceremony became more and more elaborate. Candles were lit while other lights were extinguished; the conversational aftermath lengthened.

NOTHING EVER deterred Kay and Jane from being home on Christmas Eve; dates with boys, even after their engagements had been announced, were not made. Once Kay did not accept an invitation to a much desired trip so that she might be at home for "the reading." After Kay's marriage, she and her husband came to her parents' home on Christmas Eve in order to be present for the event.

This practice has been continued down to the present time, both by Kay and her husband and by Jane and her husband. Last year, "father" read to both daughters, their husbands, three grandchildren and grandmother.

OUR STUDY OF family rituals covers a period of about 80 years and includes data from almost 400 families. Some of the conclusions which emerge from this material are as follows:

1. Family rituals have been an integral part of family life during the entire period included in the study.

2. They seem quite definitely to be on the increase.

3. An increasing proportion of these rituals have to do with the secular rather than the religious.

4. Education and economic ease make for their development, but decreasing size of the family unit acts contrariwise.

5. Obvious differentials exist on the basis of social class. Lower-class rituals tend toward expediency; as one moves upward, classwise, they are more concerned with the niceties of living.

BUT THE outstanding conclusion is that of ritual as a relatively reliable index of family integration. Family rituals tend to unify the diverse elements of a family group into a harmonious unit.

They both reflect and promote the common interests of the members of the family as a group; they stimulate a sense of group participation; they foster family pride; they encourage refinements in personal relations; they serve to control the behavior of family members, they are an incomparable medium through which newcomers, such as children, are grooved into the pattern of family life.

Most of the rituals which we studied arose as group efforts to achieve some common purpose. The trend from the authoritarian to the democratic family, which modern students have emphasized increasingly in recent years, facilitates the development of this type of ritual and increases its importance as an index of family organization. This naturally leads to the final phase with which this article deals.

Selma's
INSPIRED FASHIONS
EXTRAORDINARY TWO-DAY
clearance
FRIDAY AND SATURDAY ONLY
of
this season after dark fashions
—to make space for Selma's
new cruise collection
EVENING GOWNS
$37
Reg. $49.95 to 69
Lace, net, satin, taffeta. Ballerina and full length. Dark and pastels. All sizes in the group.
$67
Reg. 89. to 129.
Tulle, lace, satin, silk taffeta. Ballerina and full length. Dark colors, white, pastels. All sizes in the group.
COCKTAIL DRESSES
$37
Reg. 49.95 to 69.
Taffeta, crepe, lace; some with beads. All from our regular stock. All colors, and sizes in the group.
$57
Reg. 79 to 98.
Lame', taffeta, lace, crepe and all desired fabrics in exctiing new styles. All colors and sizes in group.
OTHER CLEARANCE GROUPS
at 27. to 97.
ALL SALES FINAL—NO EXCHANGES, NO REFUNDS
Selma's, 1307 Connecticut Avenue
Free Parking at "De Sales Parking"
at rear of Selma's at 18th and N.

Portraits

By James J. Metcalfe

Have You Got a Penny?

Santa Clauses everywhere . . . Are ringing bells today. . . . Do you have a quarter or . . . A dime to give away? . . . Have you got a nickel or . . . A penny for the poor? . . . Every little bit will help . . . To make their Christmas sure . . . You can make it possible . . . For them to have a tree. . . . Bright with lights and presents for . . . A smiling family . . . You can gain their gratitude. . . . And fill their lives with joy. . . . Blessing them with food and clothes . . . Or just a little toy . . . Be a friend to Santa Claus . . . And help him fill his pack . . . Give as much as you can spare . . . And God will pay you back.

(Copyright, 1950, Field Enterprises, Inc. All Rights Reserved.)

STEVE KISLEY
And His Orchestra
EVALYN TYNER
"First Lady of the Piano"
AND HER TRIO
EMBASSY ROOM
HOTEL STATLER
H. C. Blunck, General Manager

RALEIGH HABERDASHER

Hand-Embroidered in France
Clutch-bag, rayon faille for her late-hour fashions. Black with tiny "gold" clasp. 13.14
Best in Handbag Buys
Treasures to Give
13.14
Includes Federal Tax
right, down:

Genuine Calf Envelope
Double-compartment style, contrasting lining; smooth and shining for tailored wear. Black, brown, navy. 13.14
Elongated Calf Bag
Tall, smart style that opens wide for her convenience. In black, brown, or navy. 13.14
Wool Broadcloth Pouch
Softly gathered for her dressy fashions, jeweler-type "gold" frame. Forstmann wool; black, brown or navy. 13.14
Forstmann Wool Pouch
Tailored, with gold-plated frame, lock, nicely fitted interior. Black, navy, brown. 13.14

Raleigh
HABERDASHER
1310 F St. NA. 9540

gifts with
a purpose
to last
many a
Christmas
from
Peerless

hundreds and hundreds of gifts to shop! Budget accounts invited.

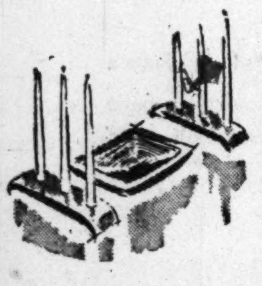

Copper or brass large Jenfred dish. May be used exclusively as bon bon dish or as ashtray. 10.00.

Complementing arched candelabra with smooth, gleaming, copper or brass surface with three candle holders each. 12.00 a pair.

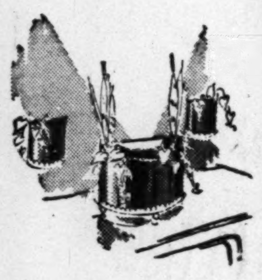

Combination lamp and planter with ceramic body, gleaming brass trimming. Ideal when televiewing or as night lamp. In chartreuse or black. 8.00.

Similar or contrasting wall vases. 3.00 a pair.

Black Chinese gold-trimmed shadow boxes with small exterior shelves. Yellow, red or chartreuse rear interior walls. 13.50.

An unusual dish for your Christmas fruit with striking Nubian head as base. In chartreuse or black, with gold trimming. 10.00.

Open Monday and Thursday nites till 9:00

Peerless
MODERN HOUSE
Seventh Street, Northwest between H and Eye Streets

By Jack Lartz—The Washington Post

SUMMER CAMP DONATIONS—Ladies of Universalist National Memorial Church smile proudly as they watch donations pour in for two summer camps administered by the Universalist Women. Contributions for the Elliott P. Joslin Camp for Diabetic Boys in Charlton, Mass., and for the Clara Barton Camp for Diabetic Girls in North Oxford, Mass., have been sent in cardboard folders shaped liked Christmas stockings and baseballs. Gathering the contributions are (from left), Mrs. Seth R. Brooks, wife of Rev. Brooks of Universalist Church; Mrs. William H. McGlauflin, Miss H. Ida Curry, Mrs. Harold Hauser, Mrs. Irwin C. Brown and Mrs. Arthur G. Wiley

Seven D. C. Girls Coming From Wells

Seven girls from Washington and vicinity will return home Saturday from Wells College, Aurora, N. Y., to spend a three-week holiday with their parents.

Three from Washington, are: Jan Marthinson, daughter of Col. and Mrs. D. M. Marthinson; Cornelia Stone, daughter of Mr. and Mrs. J. Austin Stone, and Nancy Wagner, daughter of Mr. and Mrs. Alvin S. Wagner.

From nearby Chevy Chase are Pamelia Leech, daughter of Judge and Mrs. James Russell Leech; Anne Wilson, daughter of Mr. and Mrs. Everett B. Wilson, and Sally Hayes, whose parents are Mr. and Mrs. C. Willard Hayes. Miss Hayes entered Wells last fall.

Mary Ann Robb, also a freshman, is the daughter of Mr. and Mrs. Henry J. Robb of Bethesda, Md.

Miss Samburg Engaged

Mr. and Mrs. Herman Samburg of Baltimore, Md., announce the engagement of their daughter, Phrona, to Lieut. (jg.) Arnold H. Michael, son of Mr. and Mrs. Joseph Michael of Washington.

Miss Samburg is a graduate of Maryland State Teachers' College. Lieutenant Michael is a graduate of George Washington University Medical School and now is attached to the Station Hospital at Fort Belvoir, Va.

CHEST COLDS
To relieve distress rub on comforting . . . VICKS VAPORUB

CHRISTMAS LOANS ON YOUR SIGNATURE! CALL US TODAY.
ALLIED FINANCE CORPORATION
8025 GEORGIA AVE.
Silver Spring, Md. JUniper 7 6066

Call NA. 4200, ask for Circulation, and order Washington Post guaranteed home delivery.

Dances With College Group

Miss Helen Arleen Dent of Washington, a freshman at Hampton Institute, performed with the college's creative dance group at its Christmas program in Ogden Hall on December 12. Miss Dent is among the group of dancers who interpreted "Vienna Blood Waltz." She is the daughter of Mr. and Mrs. Charles H. Dent of 6319 Ritchie rd.

1036 CONNECTICUT AVE. AT L

FOR CHRISTMAS GIVING
Remember Mama-to-be with Pretty Underwear
Gowns, Long or Short, 5.95-8.95 Slips, Crepe or Nylon 3.95-5.95
Gifts and Layette for Baby, Too
REpublic 7021 Fashions FOR THE TIME OF YOUR LIFE Open 9:30 'til 6

HERE'S CHRISTMAS CHEER THAT RATES A HUG...
THE GIFT THAT KEEPS HER TOOTSIES SNUG!
OUR OWN SHEARLING-LINED
Capeskin Slippers

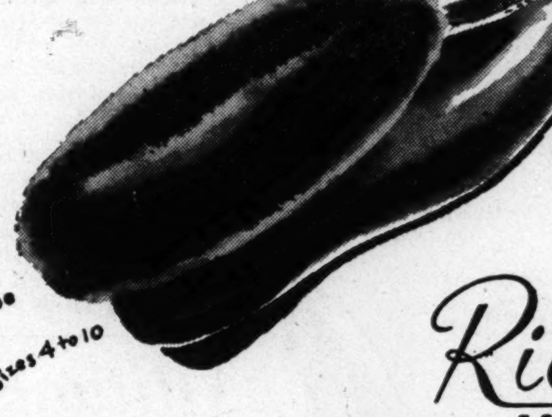

5.95
Rich's
F STREET AT 10th

Sheer Witchery

A filmy gift of luxury and beauty, Black chiffonata, that wonderful combination of nylon and rayon, lavishly trimmed with lace . . . satin ties at the shoulder, intriguing midriff styling . . . Sizes 32 to 38.

$10.95

Mail and Phone Orders Accepted
OR. 0700

Alans
3403 CONNECTICUT
Open 'til 9:00
Evenings 'til Christmas

Virginias Girl Friday

NO SALES TAX
PLENTY OF PARKING IN VIRGINIA

ANTIQUES MAKE "SPECIAL" GIFTS! . . . and when there's wonderful parking (and no sales tax to boot!) near such an antique shop as CARLYLE ANTIQUES, shopping is pretty special too! Carlyle Antiques has quite a few items of interest just brought in from an old Virginia estate that will prove fascinating as gifts! We especially liked the thoughts of having one of the brass bed warmers with original handle all polished shiny and bright leaning against a fireplace . . . yours maybe? . . . lovely apothecary jars, 4 Paul Revere lanterns and a good selection of pitchers including one from Stake-on-Trent, England! 133 N. FAIRFAX, Alex. TE. 1777.

PRE-CHRISTMAS SALE OF DECORATOR LAMPS! . . . right about now this is real good news to seekers of an outstanding Christmas gift! The PINK CHRYSALIS has reduced two groups of handsome decorator lamps, each one a beauty in its own light! Tall lamps topped with shantung, parchment or other material shades, handpainted base. Lamps Originally $19.95 Now $16.96, lamps Originally $17.95 Now $14.95. 3700 COLUMBIA PIKE. Open Mon.-Fri. till 9 P. M. till Christmas.

SO NICE TO KNOW A MAN AT CHRISTMAS! . . . it's so nice to know a man around Christmas time to whom you can give one or more of those wonderful gifts you've found at HONICK'S! Honick's has gift suggestions for the comfort-conscious man, the he-man luxury type, the rugged butter-soft type, the smart sportsman or just plain man! There's the fine Century Shirt in white or colors by Van Heusen, $3.95, something wonderful in the Rahbor robes he'll enjoy for a long, long time, distinguished linen handkerchiefs, indoor or outdoor jackets, belts or gloves or a hundred other suggestions, ALL for him from Honick's. 3130 WILSON BLVD., Clarendon.

A WYNN'S CERTIFICATE DOES IT! . . . a gift certificate from any of the 3 Wynn's solves many a Christmas gift problem! Good the whole year thru, a gift certificate is an invitation to Wynn's complete selections of dresses, suits, coats, hats, lingerie, accessories from Henry Rosenfeld, Jonathan Logan, Dorothy Hubbs, Ken Whitmore, Dawnelle, Madcap, and Coro, Blue Swan, Peter Pan, Doris Dodson and lots of others. 3 locations in Arlington, 3134 WILSON BLVD., cor. GLEBE rd. and LEE hwy., 230 W. BROAD. All 3 open till 9 till Christmas.

THE FFC OF VIRGINIA! . . . the "first fruit cake" of Virginia is made in Alexandria at SHUMAN'S! These cakes are first and foremost in demand among the FFV's because of their discriminatingly good taste! Baked to slice paper thin, Shuman's fruit cakes have all the ambrosial spices, first quality nut meats and fruits such as you'd use if you were baking your cake at home this year instead of ordering one from Shuman's! Order several as gifts but be sure to keep one for your own table by dialing AL. 0128. 516 KING ST., Alex.

WHAT 'NICER CHRISTMAS CHEER! . . . add to someone's Christmas cheer perhaps your own with 'Nicer, the new rubber-like plastic container for either ice, hot or cold foods! Stunningly different appearing, it's light as a snow flake in Christmas colors of red or green. Non-absorbent, cleans easily, grease, alkali proof, will not damage surfaces. $6.95. The 'Nicer and other Christmas gifts from COLONIAL GIFT SHOP, 2047 WILSON BLVD. Opp. Ct. House Rd. Mail or phone orders.

MAKING A DOUBLE SPREAD! . . . good things always come in twos and the two shades of the satin comforter we found at HARMONY DRAPERIES makes for a lovely bedroom! Filled with down soft as peach fuzz and stitched in an exquisite design, the comforter in your choice of colors, $22.95. We've heard tell of gals wanting the gorgeous George Washington spread (and we don't blame them, it's heavenly!) and only waiting the opportune moment to give Santa a hint! Give the hint, Gals while the supply we found at HARMONY DRAPERIES is still there! Spread $24.95. 4516 LEE hwy., near Glebe. Arlington.

PRACTICAL GIFTS TO MAKE AND GIVE! . . . the Knitting Corner is the most fascinating shop! If you're looking for an imaginative gift we suggest the gift box of enough yarn for a sweater and enough matching 100% wool for a skirt. This is one of the luscious gift suggestions for the woman who knits . . . stop by the KNITTING CORNER for others. 1722 WILSON BLVD., Arlington, OX. 1165.

LOOK TO THIS LIQUIDATING! . . . half of December has come and gone but the HALF prices you'll find at AUBREY LEE'S Gift Shop are still here! Yes, every bit of your Christmas shopping can be done at one half of what you expected it to IF you shop at this gift shop! There are all sorts of gift suggestions including costume jewelry and more expensive pieces, crystal, pottery, jewelry for a man, Imported Christmas cards 50c box, paper wrappings and a myrid of other suggestions! 3621 COLUMBIA PIKE. Open till 9.

CHRISTMAS DECORATIONS FOR YOUR HOME! . . . have you seen Conklyn's Christmas window? If you haven't it's well worth a visit to the shop just to see the graceful ornamental Christmas arrangements made for home use! All shapes and quite a few sizes both prosaic or if you prefer strictly original. From $3.50. CONKLYN'S had just finished making a Christmas tree out of all the lovely items at the disposal of a florist when we stopped by and a more enchanting tree would be difficult to find. Dial OW. 4141 to plan your decorations with Conklyn's. 2046 WILSON BLVD. at Court House Rd.

A MEMO TO SANTA! . . . for a Frolicsome and Merry Christmas select just the right toy for that youngster! Every smart Santa knows there's more to a child's happy Christmas than simply any old toy! He knows toys now-a-days are carefully made for every youngster's needs, wants and age. The SPORTS WORLD comes the nearest of any shop in the area of meeting your youngster's requirements. Here Santa will find educational, developing and inspiring toys, hobbies and crafts as well. The Sports World's repair shop does wonders for wheel goods, too. 2803 COLUMBIA PIKE, near Fillmore st.

STEAKS! STEAKS! LOBSTER! . . . singing about a Winter Wonderland is nothing compared to actually seeing one! That's exactly what you do see when you look out over the Potomac from the spacious picture windows of the BEACHCOMBERS RESTAURANT! For romantic scenery and for richly tender, done-to-a-turn Steaks, the Beachcombers it is! New York Sirloin or Filet Mignon steak dinners $2.75, table d'hote dinners including seafood from $1.65. Located on PRINCE where it meets the Potomac. AL. 3200.

CHRISTMAS GOLD 'ROUND HER NECK! . . . the Christmas stars in her eyes will meet the Merry sparkle of elegant jewelry from Dixie Willson with Happy glee! We arrived at Dixie Willson's just in time to see all the gorgeous upwrapping of huge lady-like pearls made into fluid, beautiful necklaces and earrings, fabulous gold bracelets yielding all sorts of charm dangles such as an old lantern, stop-go signal, a gold world on its axis, necklaces of tiny but solid links ending with a heraldic shield . . . there's more, much more but you'll just have to see the whole collection for yourself, 4811 COLUMBIA PIKE (Barcroft) JA. 8-3131.

LASTING GIFT OF A CAMERA FROM LUDWIG'S! . . . a wonderful camera outfit has just arrived at Ludwig's in time for Christmas gifting! It's the Argoflex 75 Reflex type camera. A jewel of a camera it takes 12 snaps on popular 620 film either black or white or full color. No risk of double exposure with this fool proof camera with the built-in flash and oversize viewfinder. Beautifully packaged for Christmas in shiny red box. Camera $14.89, case $2.50, Flash Unit $4.08. Complete outfit $21.47. Mail and phone orders accepted. Park FREE on Ludwig's own lot. Open 9-9 Mon. through Fri. 2101 WILSON BLVD., Arlington. OW. 4322.

ENGLISH ROYAL DOULTON FIGURINES! . . . more and more of the best is being found in the N. Virginia shopping area. The English Royal Doulton figurines we found at SINGER'S JEWELERS are typical . . . and are typical of the fine things Singer's has in store for you! This nice shop in Alexandria has just received it's long awaited selections of Royal Doulton figurines including such treasured beauties as "The Ermine Coat", "Top of the Hill", "Autumn Breezes", "Marie", "Bedtime", "Dinkie Do" and Character jugs. Every one we saw was simply beautiful! 719 King st., Alexandria. Mail or phone orders.

THE CHEST EVERY GAL WANTS! . . . the Lane cedar chests we saw at BARNES and KIMEL are simply ideal as a Christmas gift to every gal on your list. Superbly styled to beautifully blend with modern, 18 century or any type furniture, the cedar chests in silver grey walnut, silver walnut, lomed or blond oak, mahogany. Wonderful storage space in the full length drawers. Prices start at $49.95. Barnes and Kimel, 1619 WILSON BLVD., Arl. 2419 MT. VERNON AVE., Alex. Plenty of parking.

PRE-CHRISTMAS SALE! 25% DISCOUNT ON DRESSES AND SUITS! . . . reductions are rampant on all dresses including formals, suits, blouses, slips and other Christmas gift suggestions at RAYE'S! If you're practically on everyone's party list and are wondering about all those party changes, we smugly say, visit RAYE'S of Westover for some of the most attractive and least expensive party outfits we've seen! You'll find an enchanting collection of separates that will charm the price off your budget. For instance, the nylon pleated skirts and dresses by Corette of Calif., satin skirts in navy or black, $8.95, long, short, no sleeve festive blouses, $6.95 up, net touched with rhinestone over skirt of pleated taffeta, a dreamy coffee au lait crepe blouse fronted with matching lace and matching skirt of lace over taffeta. Raye's "Thrift-Wise" Fashions, 5867 N. WASHINGTON BLVD., Open till 9 till Christmas.

PERFECT GIFT FOR EVERY CHILD! . . . nylon is the perfect gift for every child because it means Easy Washing—Quick Drying—Long Wear! BO-PEEP has a wonderful selection of things NYLON including Gardner all nylon snow suits, sizes 2-6x, $17.98-$24.98, Dennison nylon slips, sizes 2-14, $3.25 and $4.39 matching panties, $1.49 and $1.98, nylon rompers $1.98-$3.25, nylon rubber pants, $1-$1.49, Trimfit nylon socks, 39c-59c. Bo-Peep, 3508 COLUMBIA PIKE. OX. 1477. Santa is visiting Bo-Peep this Sun. afternoon 3-6 P. M.

GOOD AS NEW TOYS REDUCED! . . . save doubly on the greatly reduced toys now offered in time for Christmas at the CHILDREN'S 'Good-as-New' SHOP. You'll find Toy Autos, Station Wagon, Fire Truck, Tractor, Irish Mail, Tri or Bicycles (26" wheel for both boys and girls) all re-done and in excellent condition! Also Toni and Tiny Tears dolls and handmade doll clothes. 2400 COLUMBIA PIKE. Items accepted on consignment. OW. 8572.

INTERESTING GADGET FOR CHRISTMAS GIFTING! . . . everyone likes to have a conversation piece around somewhere when entertaining and the NIP'tender we uncovered at WESTOVER GIFT SHOP provides conversation, refreshment and pleasure! NIP'tender comes in 4 friendly characters modeled from latex rubber hand painted. A unique and useful gift to go on any bottle, $3.50. Westover Gift Shop has other gift suggestions to delight all personalities. 5876 N. WASHINGTON BLVD. Open on Suns., too, from 1-6 P. M.

FOR MEN ONLY! . . . the Browse About Gift Shop has a special corner put aside for men only and in that corner are gift suggestions galore for any or your favorite man! We noticed handsome book ends for the sportsman, bar sets, pipe holders, tie racks, golf stirrers, most everything in the small fine gift line including a leather cased miniature tool set. If you're in a tizzy about a man's gift, we suggest the BROWSE ABOUT GIFT SHOP, 6865 N. FAIRFAX Dr. E. Falls Church.

PRIZED TOYS FOR LITTLE GIRLS! . . . the Mannikin Doll Set and Singer's Sewhandy sewing machine are wonderful gifts for the little girl who likes to sew! The Mannikin doll of washable plastic is easily movable for easy fittings and has a prop to hold her up for tiresome alterations! Besides the doll, the set includes doll patterns, sewing handibook, tape measure, needles, thread, $2.98. Sewhandy is a safe, real chain stitch sewing machine, $12.75. Found at the 3 SINGER SEWING CENTERS in N. Virginia, 702 KING ST., 3119 WILSON BLVD., SHIRLINGTON SHOPPING CENTER.

CRITICS RAVE OVER COLONIAL KITCHEN! . . . you won't find an ulcer in the crowd of the contented customers of Colonial Kitchen. In this nice family-style restaurant the musical atmosphere is conducive to relaxation and enjoyable dining! Colonial Kitchen is a splendid place to come after a tour of Christmas shopping or a busy day at home! Why not bring the family to Colonial Kitchen sometime during the weekend? Sunday dinners are excellent. 2045 WILSON BLVD., at Court House Rd.

BIG DOLLS FOR LITTLE TOTS! . . . the 27-inch Boy Doll or the 24-inch Baby Doll we found at Berlin's is just what your youngster ordered from Santa! Both dolls with plastic head, latex arms and legs. Boy Doll dressed in an adorable corduroy overall with matching cap and Tee shirt, the Baby Doll sweetly dressed in organdy from head to hem. Also saw something for the younger than younger set in the chenille robes in sizes 4-6x. White, blue, pink, $2.95 . . . and a cotton quilted robe to wear while busily surveying Santa's gifts in sizes 4-16, 5.95. Berlin's, 2053 WILSON BLVD., at Court House Rd.

CHRISTMAS IS FOR THE HEAD, TOO! . . . put a Christmas halo 'round your head with a shiny new coiffure by JULES HAIR STYLIST! You can toss your sprig of Mistletoe out the window after a visit to either JULES Studio . . . after a hair style designed specially for you! Jules has trained each member of his staff in his own methods of hair creativeness! 1632 KING St., Alex. AL. 1086, SHIRLINGTON Shopping Center, TE. 6014.

THIS SANTA HAS FINS! . . . if Santa comes in on water skis this year and instead of the ring of sleighbells you hear the swish and gurgle in Santa's pack, Well . . . Santa has met up with WALLY'S AQUARIUM! Santa has an aquarium in his pack for you filled with brilliantly colored exotic fish selected from the 72 varieties found at Wally's. Really, it's well worth a visit to this most complete and attractive of tropical fish shops and it's also educational! Exotic fish make beautiful additions to any room of the home and wonderful entertainment for all ages. Wally's 4403 N. FAIRFAX Dr. (near Glebe). Hrs. Tues.-Fri. 12-9, Sat 10-6, Sun. 12-6. JA. 8-6688.

Town Topics

Miss Beach Makes Her Bow

By Marie McNair

MISS Grayson Carter Beach, debutante daughter of Mr. and Mrs. Samuel F. Beach, was introduced to her parents' friends at a tea yesterday at the Beach home on 24th st.

The family has long been identified with resident Washington and guests asked to meet the debutante included only family friends.

The only young people were Mr. and Mrs. David Sterling, son-in-law and daughter of the hosts, and Sam F. Beach, jr.

The debutante, standing with her mother to welcome the guests, wore a honey-colored silk taffeta frock made with a straight skirt and wide sash forming a bustle back. The bodice had a heart shaped neckline. She held a bouquet of violets with a talisman rose center. Mrs. Beach's gown was a short skirt black taffeta with velvet scrolls about the neck and hemline. She wore a spray of gardenias.

At the flower decked tea table in turn were Mrs. James M. Barnes, Mrs. Reber Littlehales, Mrs. Davis S. Barry, Mrs. Beach Pennebaker, Mrs. Laun on Hardin, jr., Mrs. Richard E. Shands, Mrs. William N. Sturtevant, Mrs. J. Crossan Cooper, jr., of Baltimore; Mrs. Thomas C. Lattimore, Mrs. Crosby N. Boyd, Miss Phyllis Snyder and Mrs. Charles G. Mackall.

Mr. and Mrs. Beach will give a dinner for their daughter on December 29 preceding the ball at the Chevy Chase Club to be given by Mr. and Mrs. Richard C. Zantzinger to present their daughter, Sallie.

PARTY PARADE

MRS. Gifford Pinchot was hostess at tea yesterday for the wives of members of the Society of American Foresters meeting in Washington this week. The late Governor Pinchot was a charter member of the organization, celebrating its golden anniversary this year.

Receiving with the hostess was Mrs. Charles Evans, wife of the president of the society. Taking their turn at the tea table were Mrs. C. W. Mattison, Mrs. Lyle F. Watts, Mrs. John Shanklin, Mrs. H. E. Clapper, Mrs. George Phillips, Mrs. C. A. Gillett, Mrs. J. I. Kolb and Mrs. A. E. Wackerman.

THE JUNIOR Bar Section of the District of Columbia Bar Association will give a Christmas cocktail party this afternoon from 5:30 to 8 at The 400 Restaurant. There will be music and holiday decorations. This is the first social function this season for the junior section.

MRS. I. J. SHEARER was hostess at luncheon yesterday at Wardman Park Hotel in honor of Mrs. Harry Veeman of New York. Other guests were Mrs. Gerald Eck, Mrs. Abe Max, Mrs. Nathan Arons, Mrs. Michel London, Mrs. Lewis Krupsaw, Mrs. George Israel and Miss Frances Shearer.

THE BILLY TEA CLUB will give a square dance tonight at the Willard Hotel.

Among those who will attend are the president of the organization, Miss Evelyn Dutton, who will have among her guests, Miss Mena Tedder, daughter of Air Marshal Sir Arthur Tedder and Lady Tedder; Mrs. Marion Young of South Africa, Richard Flournay and Leslie Sampson.

Also there will be the Counselor of the British Embassy and Mrs. P. H. Gore-Booth, Mr. and Mrs. Nelson Johnson, Mr. and Mrs. P. Eliot Weil, Mr. and Mrs. Donald Woodward of the New Zealand Embassy, the Counselor of the New Zealand Embassy and Mrs. George Laking, the First Secretary of the Australian Embassy and Mrs. Owen Davis, the Second Secretary of the Australian Embassy and Mrs. G. N. Upton, Lloyd Makin and guests.

THE MIDDLE AISLE

MISS MARGERY CLIFFORD, daughter of Mr. and Mrs. Clark Clifford, was guest of honor at a luncheon and linen shower yesterday given by Mrs. Donald Hogate at her home in Bethesda.

Mrs. Clifford and Mrs. W. G. C. Kimball, grandmother of the bride-elect, were guests. Others were Mrs. J. Howard Stannard, here from Boston; Mrs. Martin Hayden, Mrs. Henry Schweinhaut, Mrs. George Shea, Mrs. George Horkan, Mrs. John E. Horton, Mrs. James J. Wadsworth, Mrs. Samuel Eddy, jr., Mlle. Sophie Mayer, Miss Mary Termohlen and Miss Mary-Stuart Montague Price.

Miss Clifford and Lieut. William H. Lanagan, USMC, will be married in All Saints' Church on December 20.

MISS GENEVIEVE MURRAY will be honored at a luncheon on Saturday at Normandy Farm by Miss Julie Ahearn, who will be one of the bridesmaids at Miss Murray's wedding to Thomas Blackwood of New Jersey on December 28 at the Shrine of the Most Blessed Sacrament.

Guests at the luncheon will include attendants at the wedding and other friends, many of them being Miss Murray's former classmates at the Holy Cross Academy. Miss Murray is the daughter of Dr. and Mrs. Francis M. Murray of Kenwood, Md.

ALONG EMBASSY ROW

P. W. VAN HEUSDE, Attache of the Netherlands Embassy, who is leaving December 21 for a new post at the Netherlands Embassy in Indonesia, will give a farewell party this afternoon and another on Saturday afternoon, both at his home in Westgate, Md. Mr. van Heusde will be guest of honor at a farewell cocktail party to be given by Dr. N. A. C. Slotemaker de Bruine, Press and Cultural Counselor of the Netherlands Embassy, on Tuesday.

Farewell Party

A FAREWELL party in honor of David A. Lane will be held this evening at the home of Donald B. Faucher. Mr. Lane came to Washington from his home in Clarendon, Pa., in October, 1948, to work for the Government, and plans to return there soon. Other guests will be his fellow associates.

Church to Hold Christmas Bazaar

Committee members of the Immaculate Conception Church, under direction of the pastor, the Rev. Joseph E. Gedra, have announced a Christmas Bazaar to be held in the Parish Hall at Eighth and N sts. nw., on December 18 at 7:30 p. m. The purpose is to raise funds for the church.

The hall and booths will be colorfully decorated. Several novel attractions have been added this year, one of which will be a Christmas tree laden with surprises suitable to use as gifts.

Home-made cakes and sandwiches will be sold. Admission to the bazaar will be free and the public is invited.

ARTHUR GODFREY'S
hi-V
NEW MIRACLE ORANGE CONCENTRATE

A New Festive SHOW
MARILYN & MARTIN
Exciting ballroom dancers
JACK PARKER & DOLL
A Comedy of Errors
FERDINAND & JERRY
Tops in Acrobatics
PLUS
BUDDY SHANER
Your Singing M. C.
DANCING
Jack Gerry's Orchestra
6:15 P.M. to 1:15 A.M.
No Cover Charge
3 Shows Nightly—7:15, 10 P. M. & 12:15 A. M.
LOTUS
RESTAURANT OF DISTINCTION
14th & New York Ave. N.W.

New York at its holiday best
The gaiety—the excitement—all this at its best when you stop at the distinguished New Weston on Manhattan's smart East Side. Luxurious surroundings, gracious service and excellent French cuisine promise a thrilling holiday visit.
George Suter
Manager
Hotel New Weston
50th Street and Madison Ave.
New York, N. Y.
a Knott Hotel
For reservations call our Washington Office, ST. 9494

QUALITY • RELIABILITY • PRESTIGE
Stieff Sterling
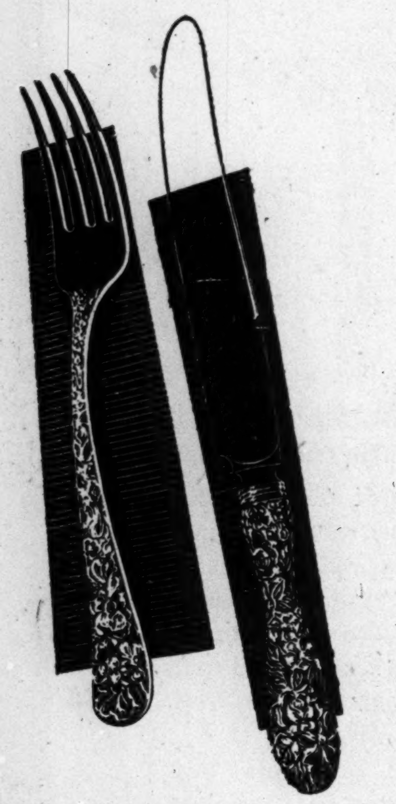
distinctive, individual and highly prized for its rare beauty and appreciated usefulness.
ROSE, as shown, also CORSAGE, in place settings of six pieces.
24.42
Fed. tax inc.
Serving pieces and matching holloware available
Charge Accounts Invited
R. Harris & Co.
JEWELERS AND SILVERSMITHS SINCE 1874
F AND ELEVENTH STREET, N. W.
Store Hours: Monday Through Saturday, 9:30 to 5:30

Caribar
★ Exotic Atmosphere
★ Dinner and Supper Dancing from 8:00 to 1:00
★ Food specialties imported from the Caribbean
★ Tropic drinks
Two Floor Shows nightly at 9:30 and 11:15, featuring
The Internationally Famous
LECUONA CUBAN BOYS
No Cover Charge
WARDMAN PARK HOTEL
CONNECTICUT AVENUE AT WOODLEY ROAD
Phone COlumbia 2000

BEST & CO.
Christmas Gift Find
Lovely Leather Bags
Two styles from our exciting collection of festive bags that rely on skillful designing, expert crafting and fine leathers to win such hearty acclaim from fashion-conscious women who are lucky enough to find treasures such as these under the Christmas tree.

Top: Gleaming leather satchel with golden metal clasps, lined in smart contrasting colors. Navy, black, brown, red. 12.95*
Bottom: A lovely pouch of supple, soft-to-touch calfskin. Beautifully lined and fitted interior. Popular shades of navy, black or brown. 25.00*
*Plus Tax.
Mail and phone orders filled
Postage prepaid everywhere in the U. S.
BEST & CO.
4433 Connecticut Avenue, N. W. & Emerson 7700
BUS STOP AT THE DOOR

Open Tonight and Every Night 'Til 9 Through Dec. 23 rd – Free Parking!
SEARS ROEBUCK AND CO.
Bladensburg Rd. • Arlington
Wisconsin Ave. • Free Parking!
SAY Merry Christmas WITH GIFTS FROM SEARS . . .
headquarters for the most glamorous array of fashionable gifts, at amazingly modest prices!
Christmas robes

Wise indeed is the Santa who shops where holiday stocks are complete, and values outstanding! Choose from exquisitely feminine house coats, wool flannel classics, cozy quilts and velvety cotton chenilles. All sizes included.
Ready-to-Wear Dept. Sears Bladensburg, Wisconsin and Arlington
Diamond-quilted rayon taffeta with rich emblem embroidery. High shades; pastel lining.
$10.95
Sears Bladensburg, Wisconsin and Arlington
Kerrybrooke Rayon Polka Dot Classic
Sizes 12 to 20
$5.98
Sizes 38 to 44 . . . . . . $6.98
Sears Bladensburg, Wisconsin and Arlington
Smartly detailed rayons in holiday blouses
Frilly, lace-trimmed and embroidered styles. 32 to 38. $3.98
Sears Wisconsin, Bladensburg and Arlington
Pinpoint cotton chenille accented by contrasting overlay.
$5.98
Better grade Chenille Robes Sizes to 52 . . . $7.98
Kerrybrooke berets $1.79
Each packed in its own plastic box. Rich, lustrous, popular colors.
Sears Bladensburg, Wisconsin and Arlington
new scarf hats of vivid suede rayon $1.98
Grand for winter sports! Popular colors.
Sears Wisconsin, Bladensburg and Arlington
Easy Terms On Purchases of $20 or More! All Sears Stores Open 10 a.m.
"Satisfaction guaranteed or your money back" SEARS
Wisconsin Ave. at Albemarle (16) ORdway 1122
911 Bladensburg Rd. N.E. (2) Lincoln 7-7500
2800 Wilson Blvd., Arlington, Va. OWens 4900

Rich Deep Mahogany Tones! Gracefully Curved... Beautifully Carved! All in the Traditional Manner! A Magnificent Round-up of Tables!
See Them Now at The Hecht Co. Get Them Now for Christmas-Giving!

HUNDREDS OF GIFT TABLES

at 14.95

at 19.95

at 24.95

at 29.95

4 Most Popular Styles In Occasional Tables
Get one for your favorite home-maker! Match up a complete set for yourself! At this price you can afford to! The cocktail table has glass top to protect the wood! The lamp and end tables have convenient shelves for magazines, newspapers. Mahogany finished hardwood. **14.95**

Striking Mahogany-Veneered Lyre-Base Tables
Note the striking lyre-motif borrowed from Sheraton and Hepplewhite! Note the gallery top commode with convenient drawer ... that doubles as a night table! See that versatile step table that can hold phone, radio, books as well as lamp! See all! Mahogany veneers and hardwood. **19.95**

Mahogany Veneers & Hardwood Famous Mersman Tables
Who but Mersman would design such striking tables for so little! That table with the magnificently patterned mahogany veneered front is a prize at $24.95! So's the multipurpose step table with magazine shelf! So's the end table with marquetry inlay. So are they all! **24.95**

Stars from Our Group of Luxury Mersman Tables
They're fluted! They have satinwood inlay ... turned stretchers ... all costly details! You can even get that all purpose nest for 29.95! Or that impressive looking drum! You can even match up step tables, end tables, cocktail tables. All in mahogany veneers and hardwood. **29.95**

Occasional Tables, 4th Floor, The Hecht Co. Washington; 3rd Floor, Silver Spring

THE HECHT CO.
WASHINGTON AND SILVER SPRING

Christmas Gift Roundup!
SHOP TODAY 12:30 TO 9:30 AT SILVER SPRING